

Cheshire East Council Community Governance Review Draft Recommendations

Production date: 22/03/21

Report produced by:
CommunityGovernance@cheshireeast.gov.uk

Appendix 5: Maps

Map 1: Adlington

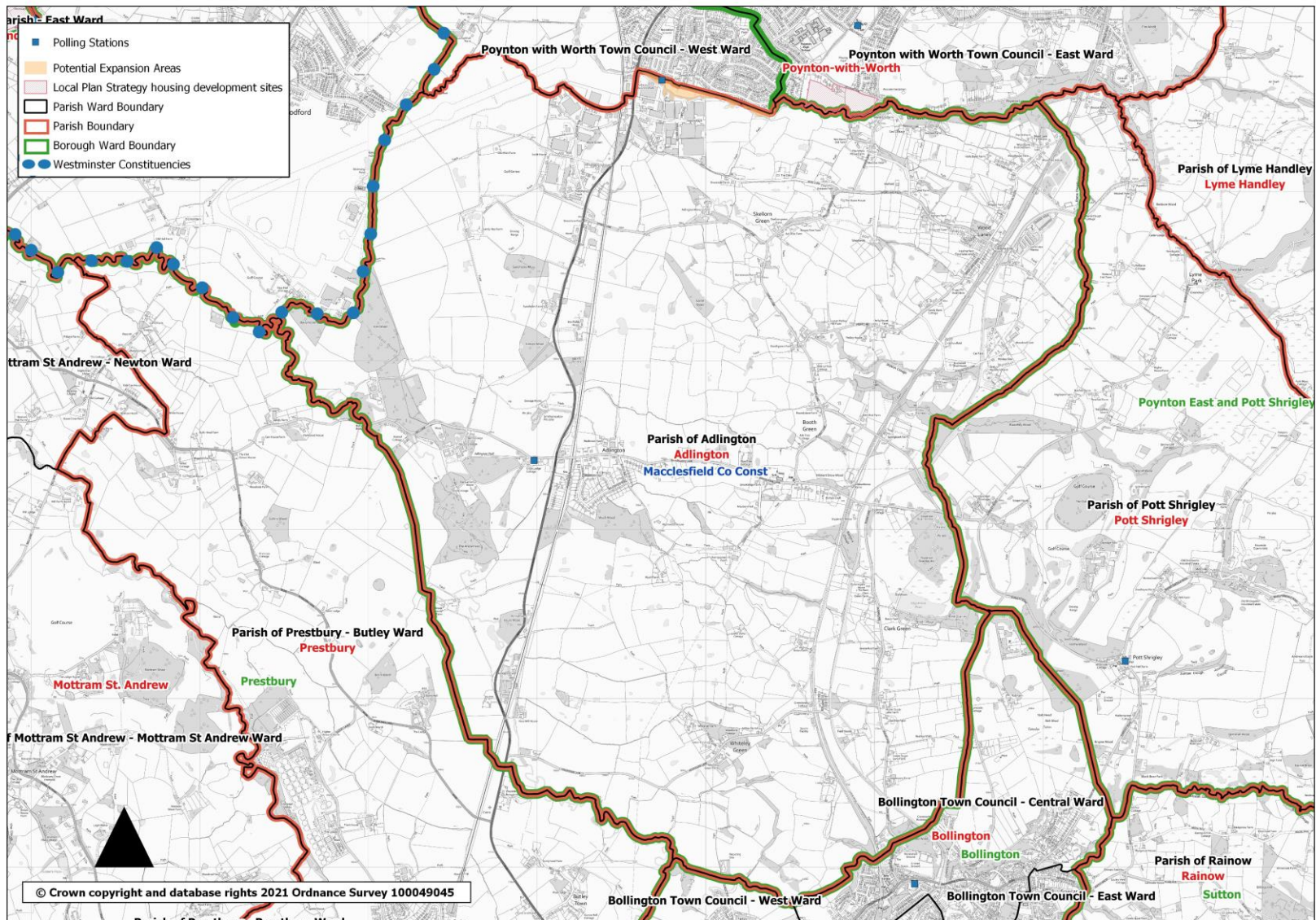

Map 2: Alsager

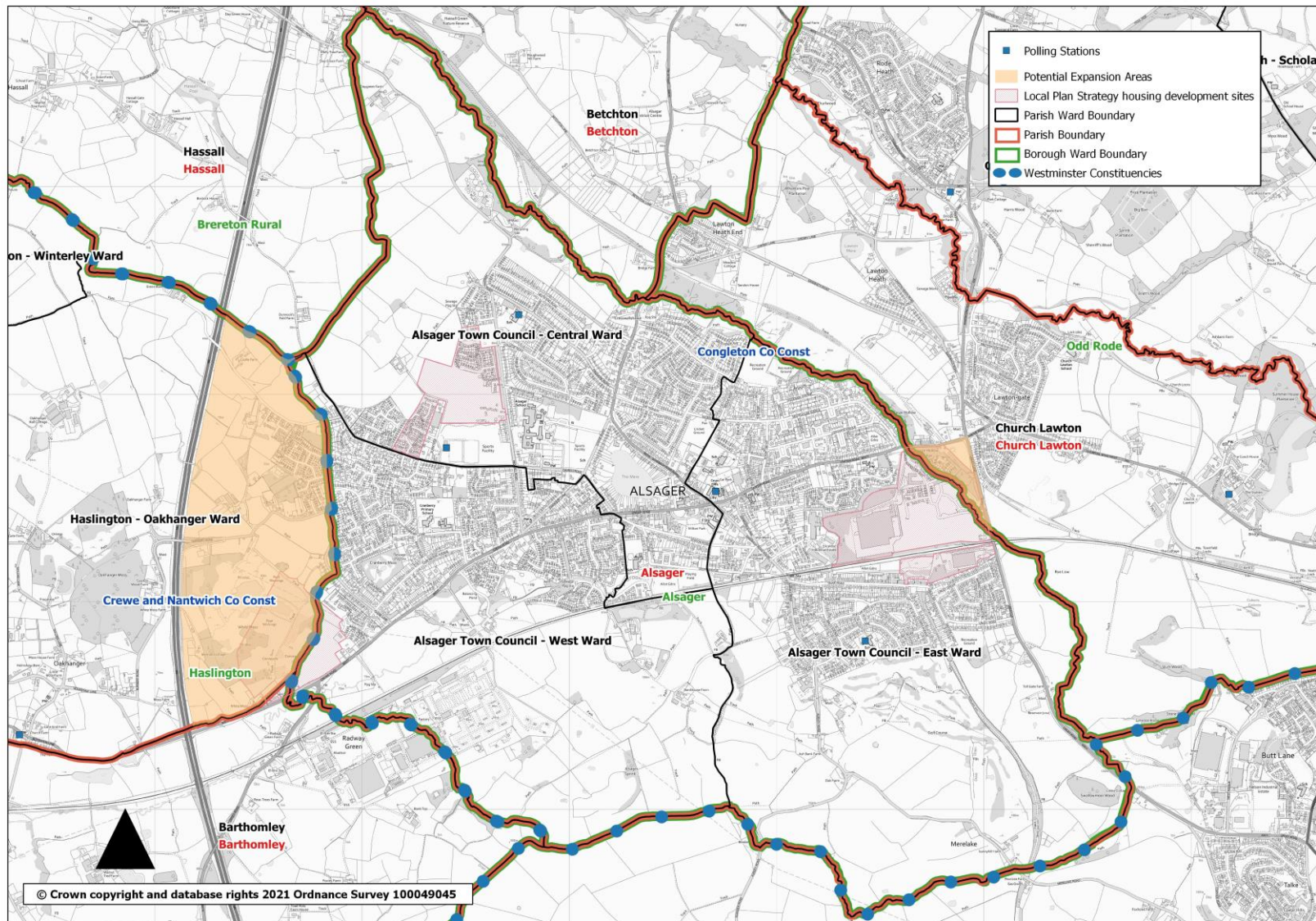

Working for a brighter future[☀] together



Map 4: Bollington

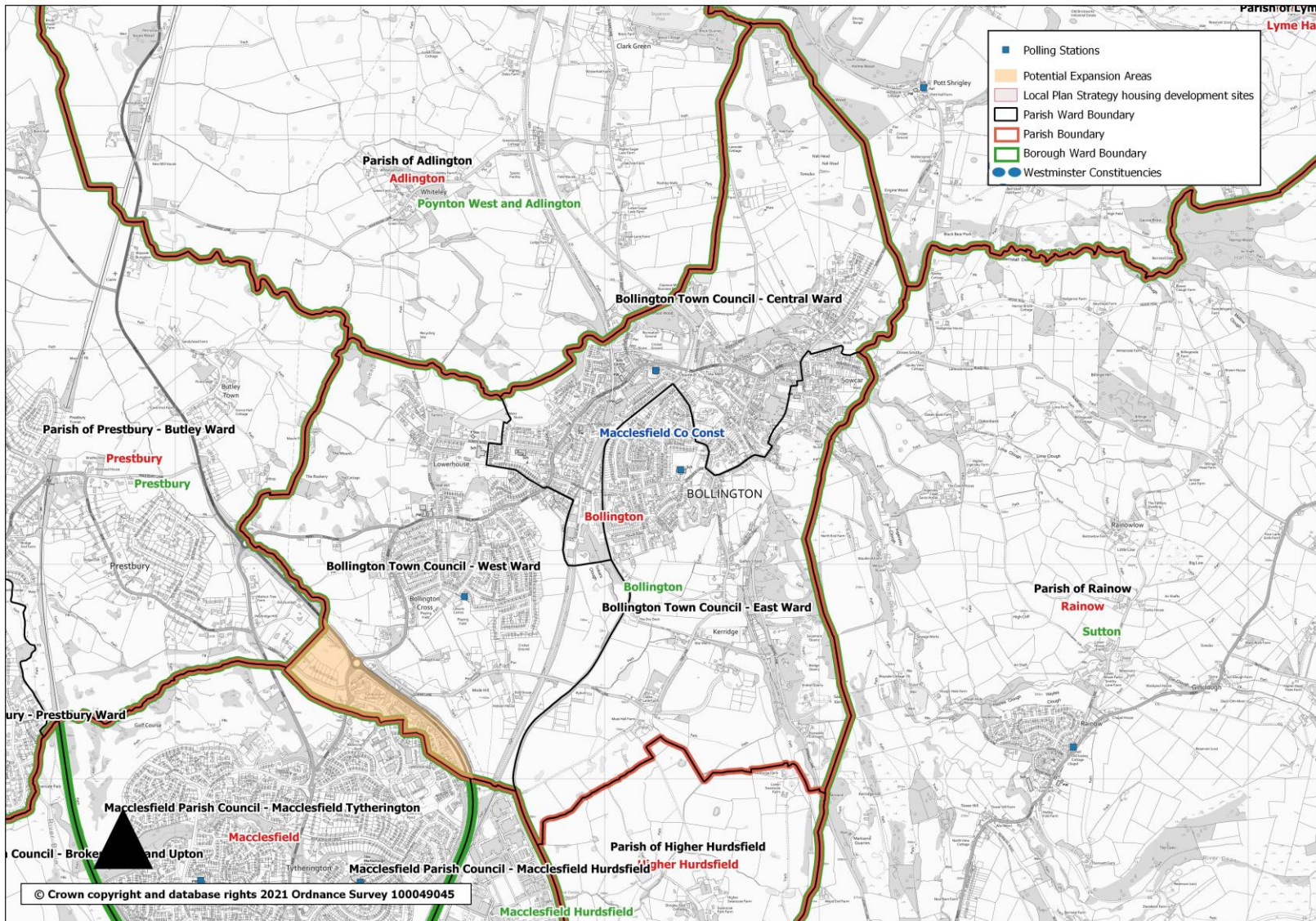

Map 5: Brereton

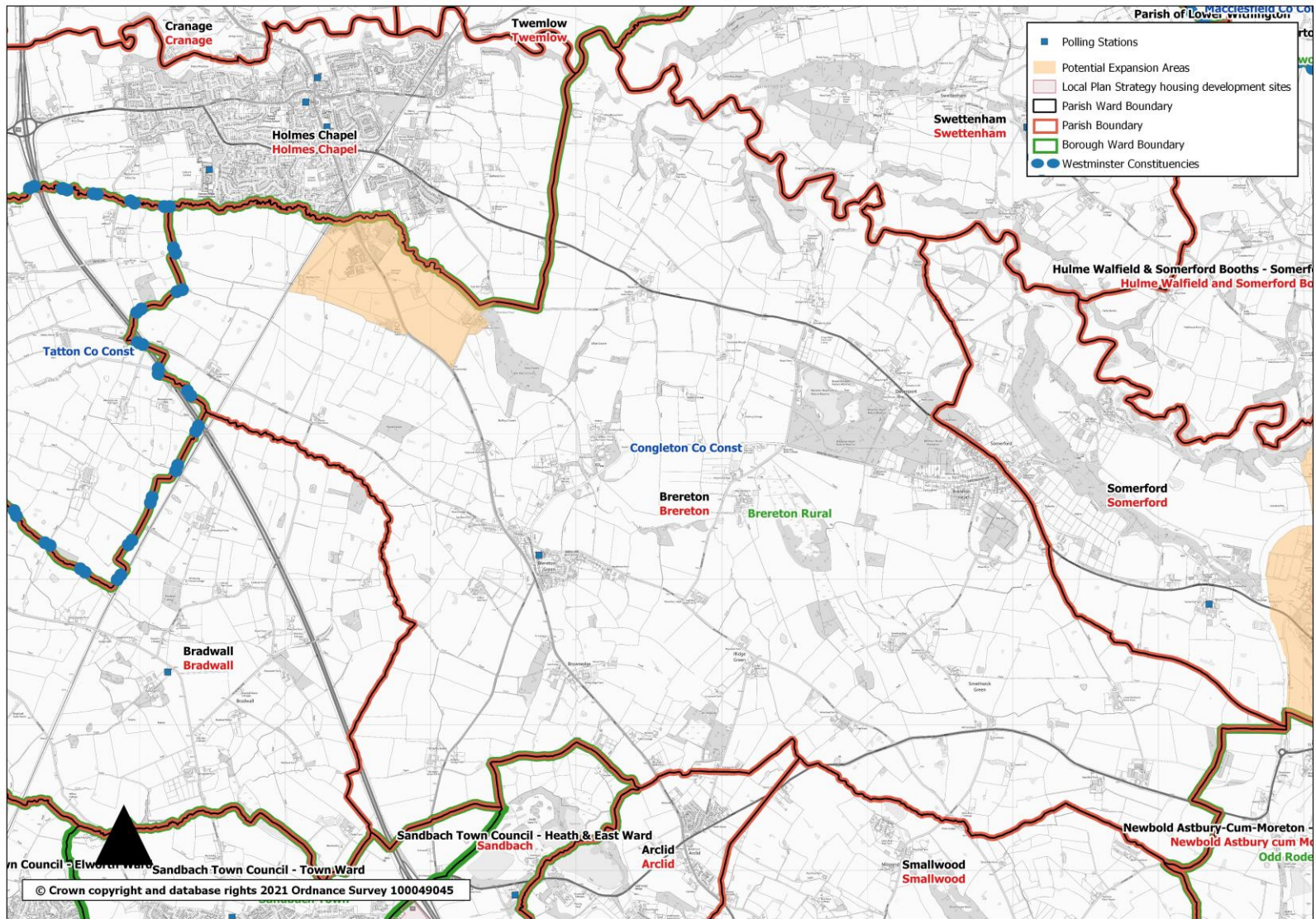

Map 6: Chorlton

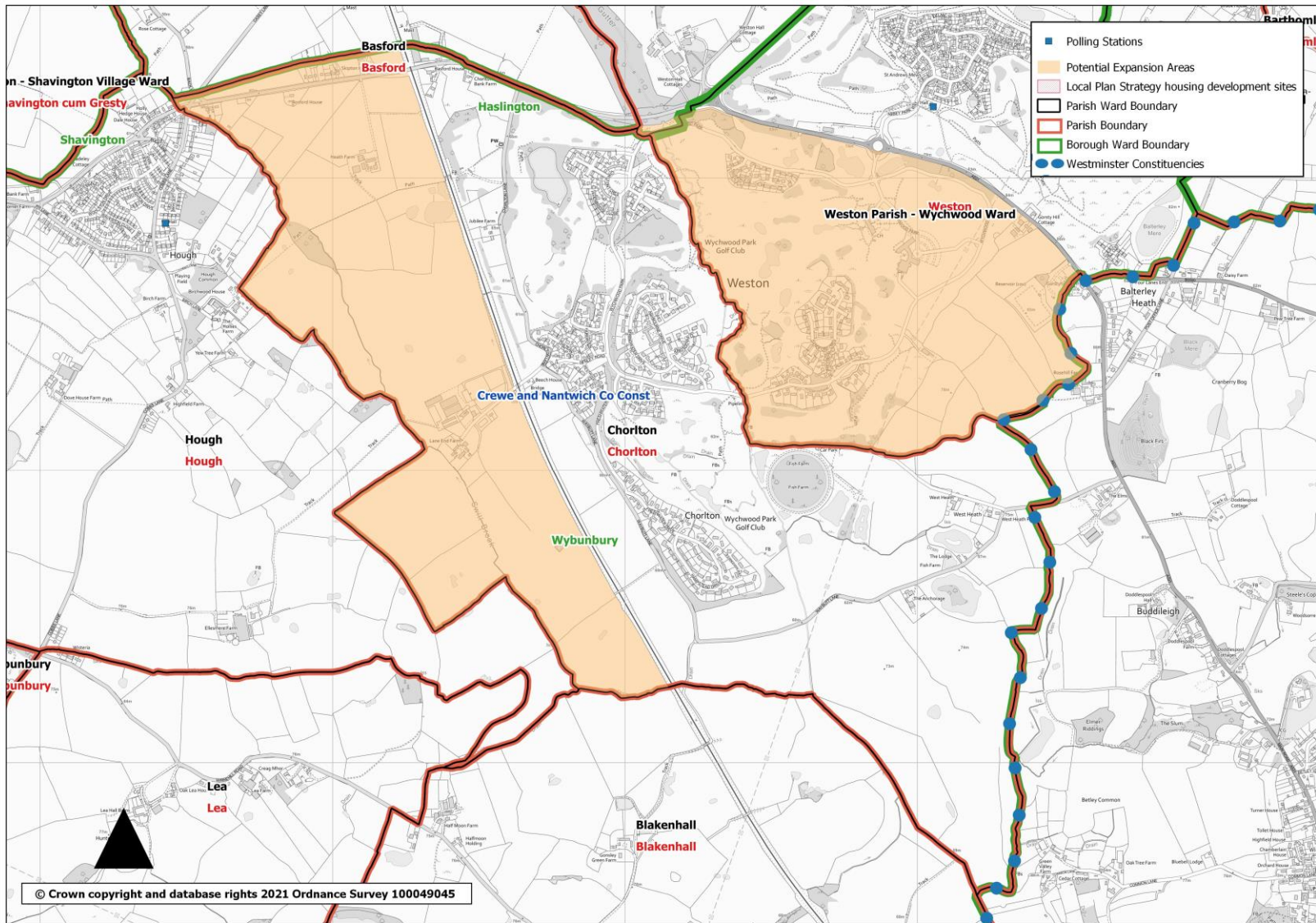

Map 7: Church Lawton

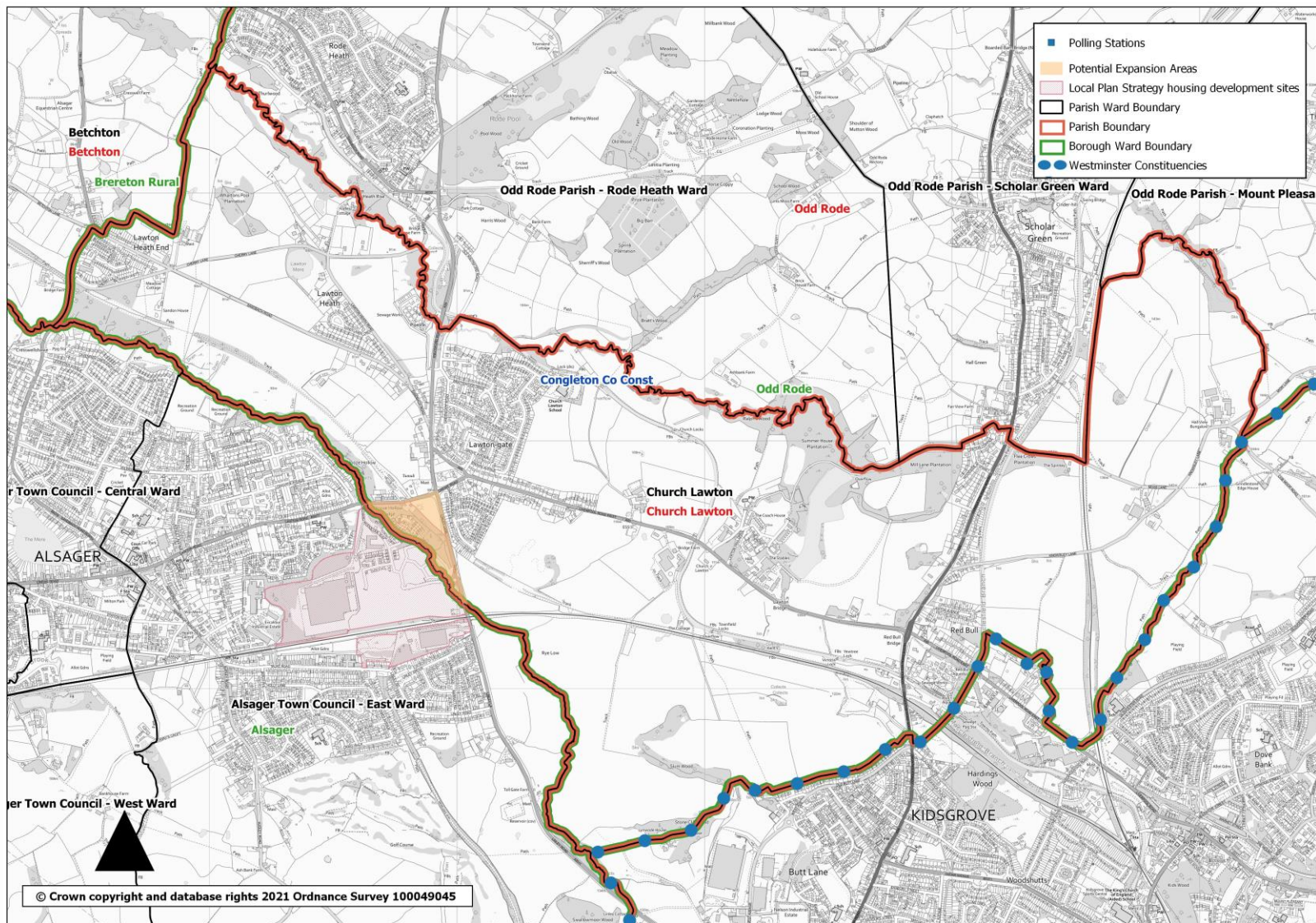

Map 8a: Congleton

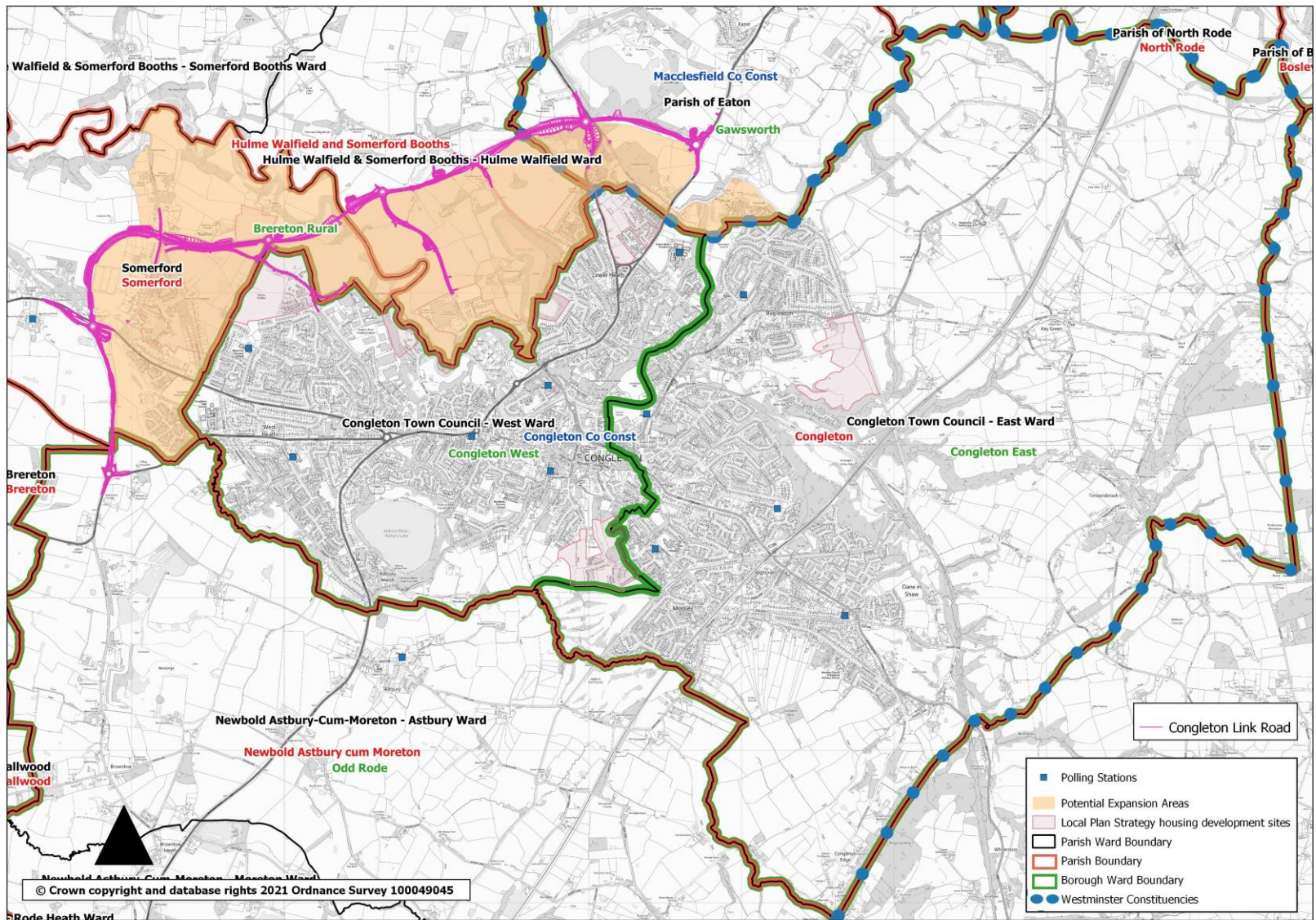

Map 8b: Congleton – proposed new wards

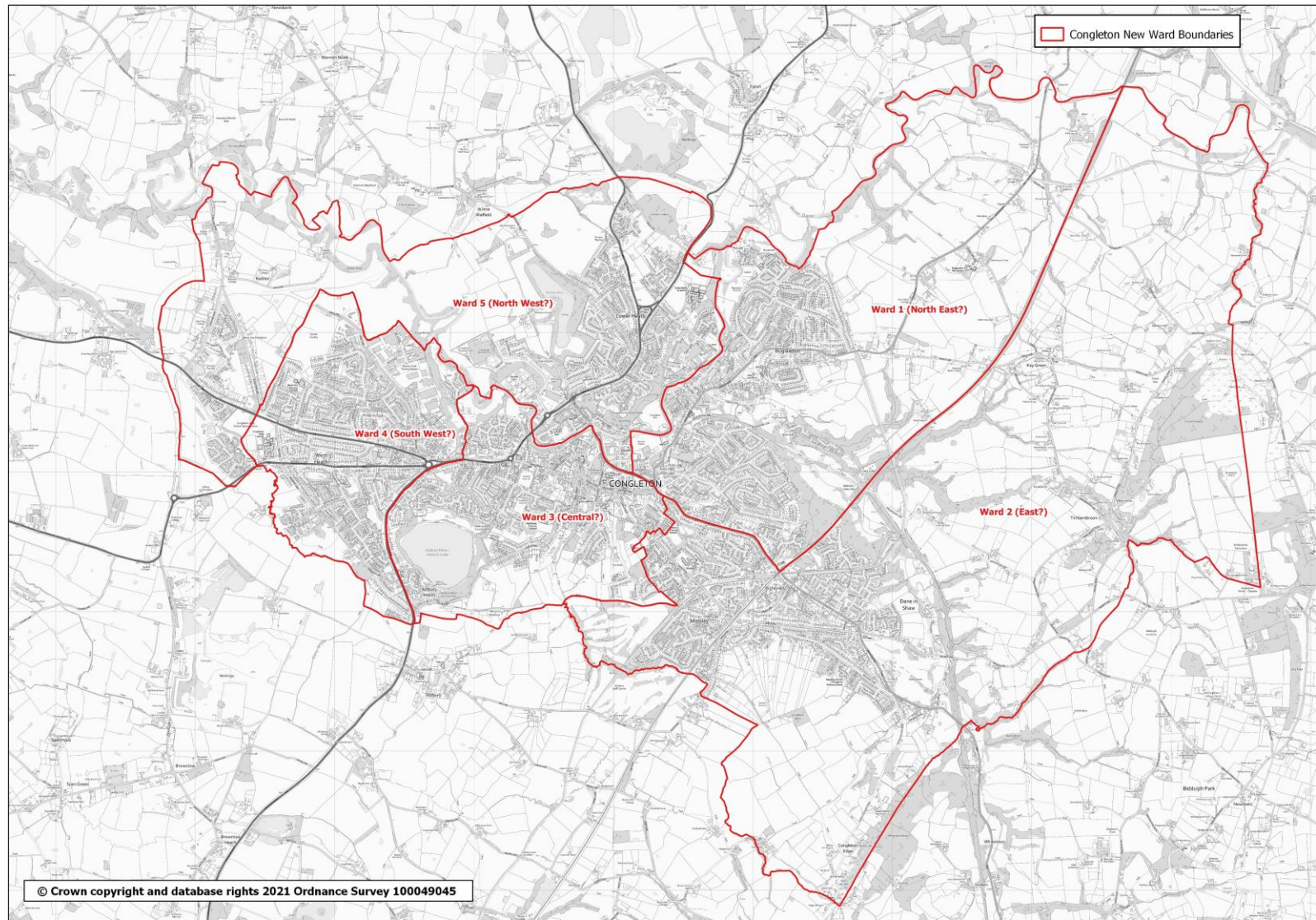

Map 9: Crewe

Dotted line indicates which parts of Weston would transfer to Crewe and which parts to Crewe Green.

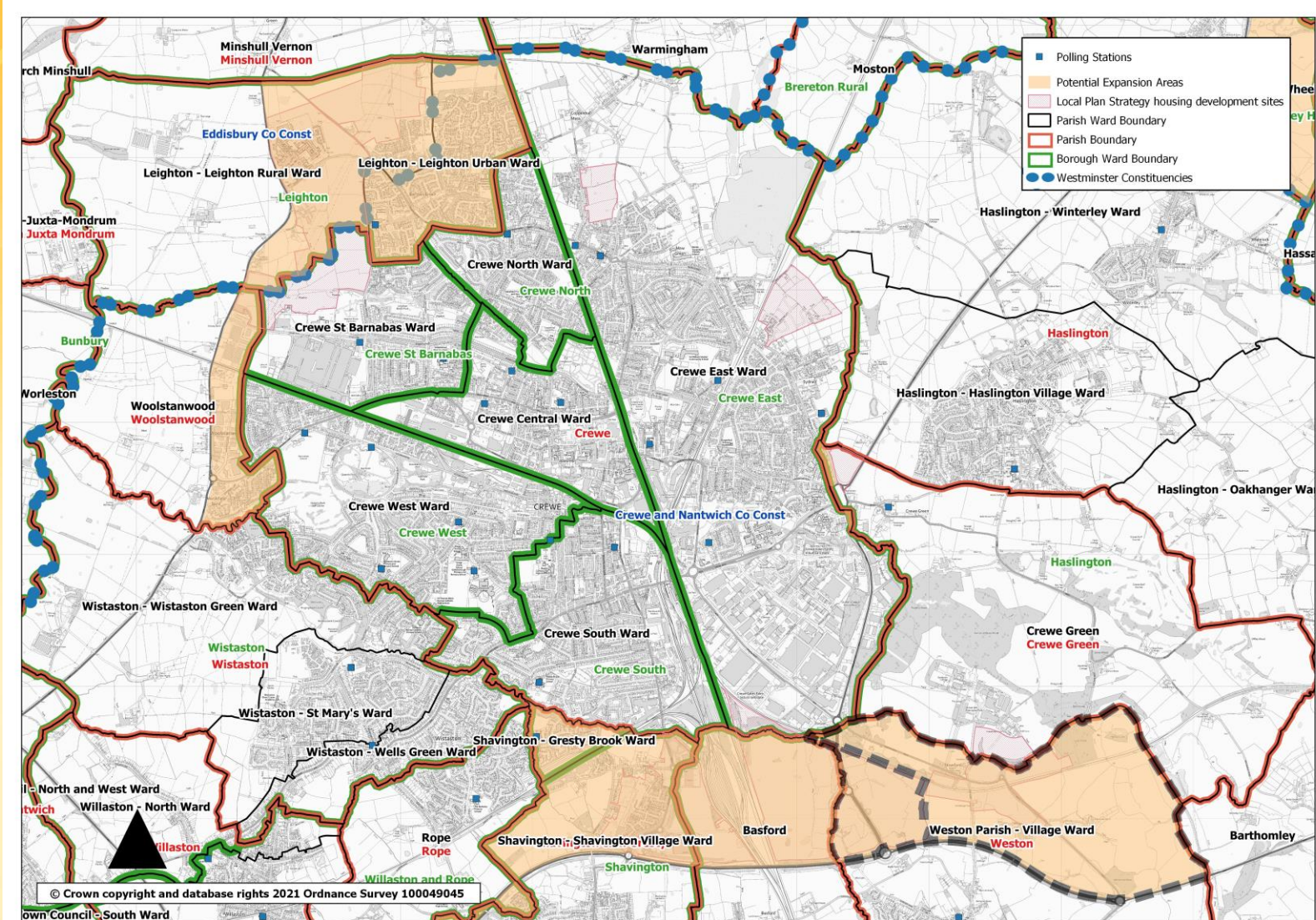

Map 10: Crewe Green

Dotted line indicates which parts of Weston would transfer to Crewe and which parts to Crewe Green.

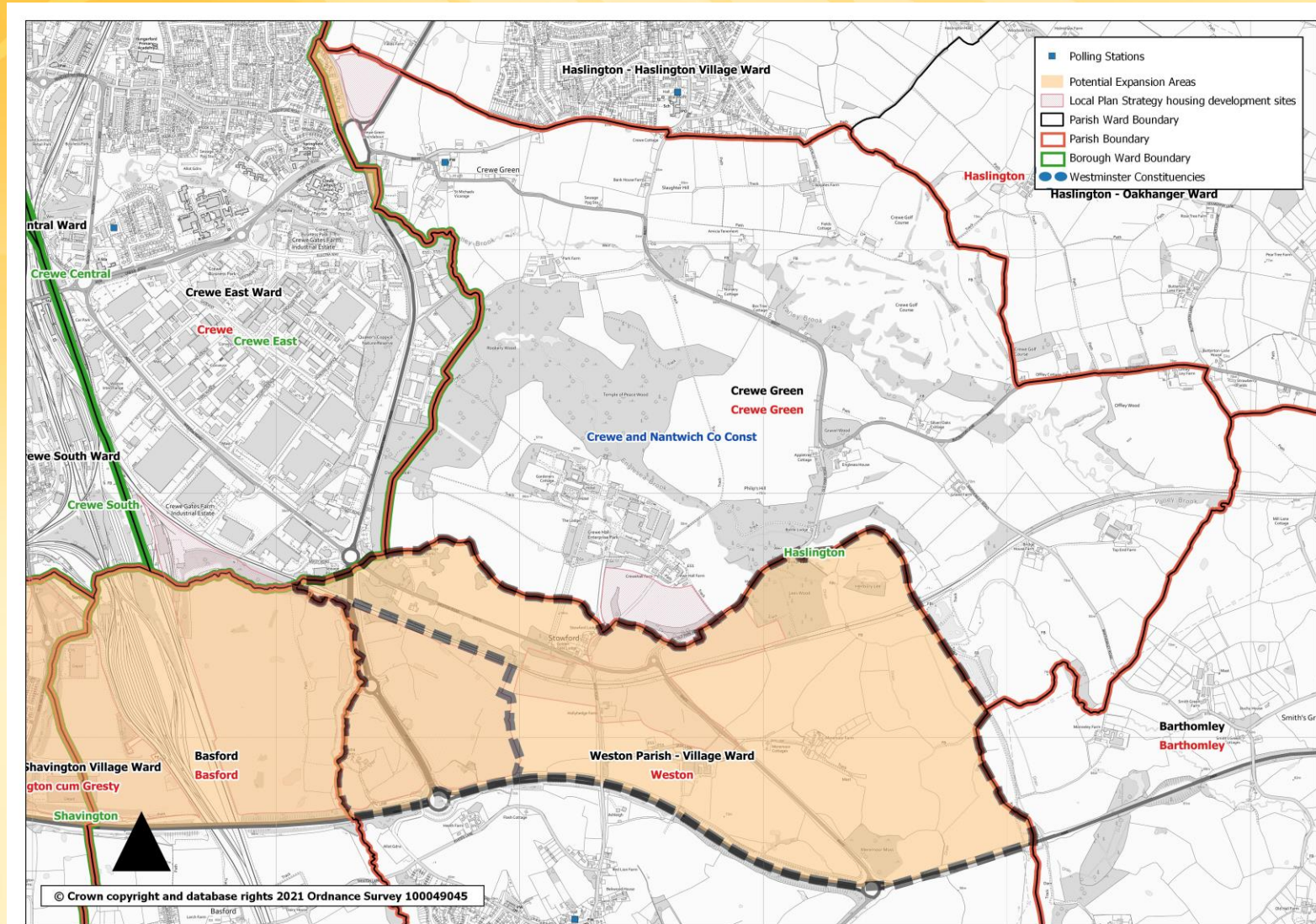

Map 11: Eaton

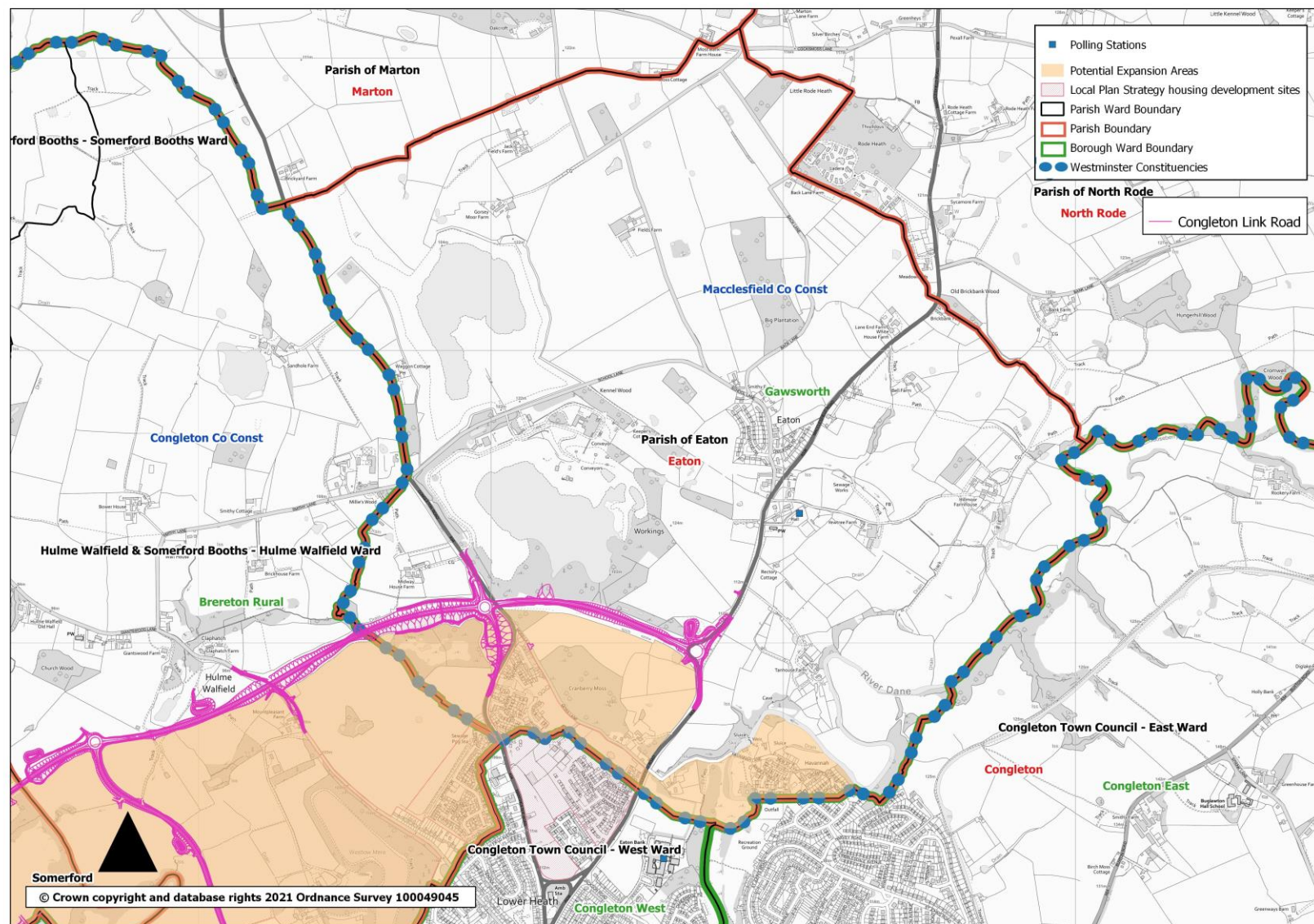

Map 12: Edleston

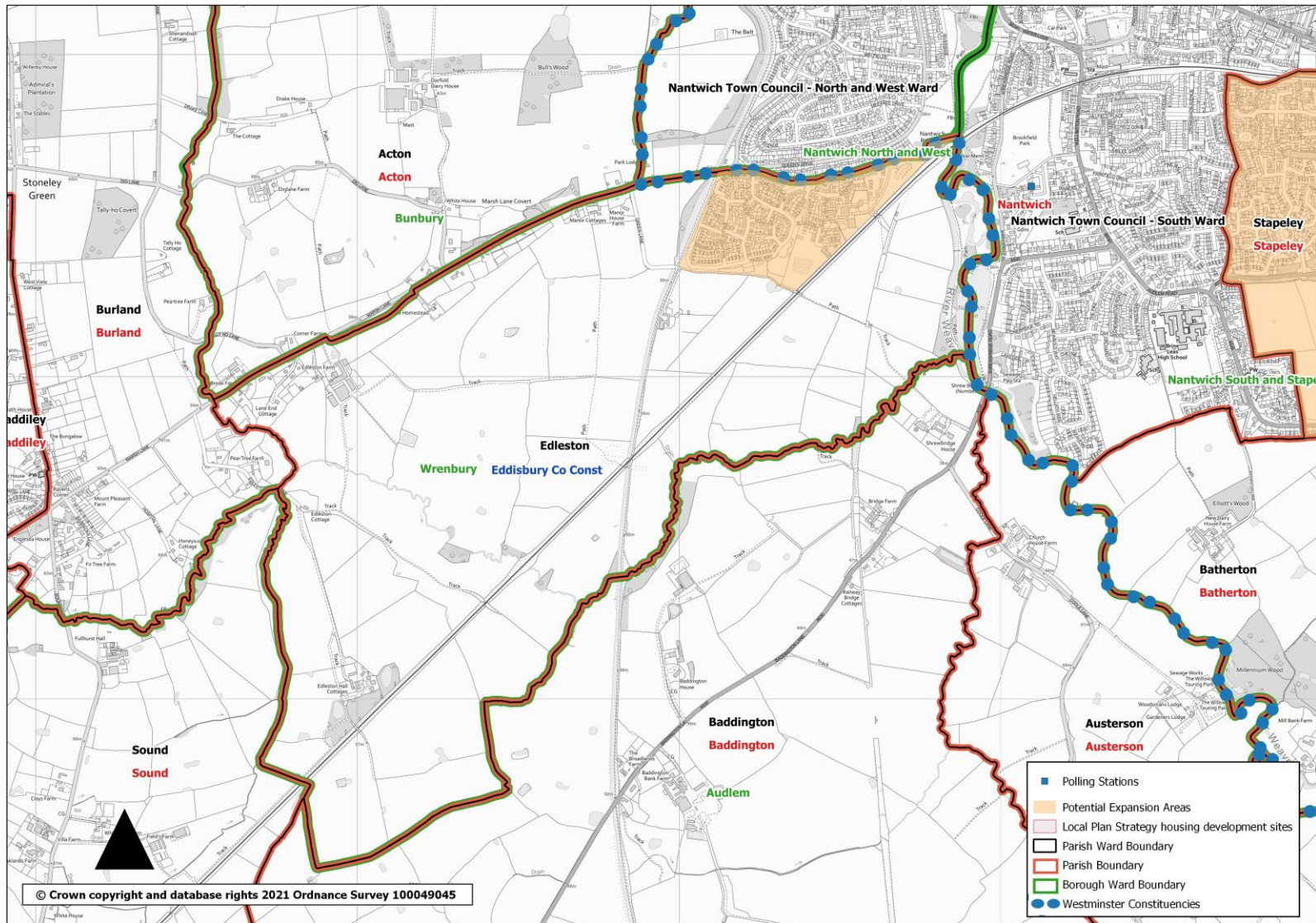

Map 13: Gawsworth

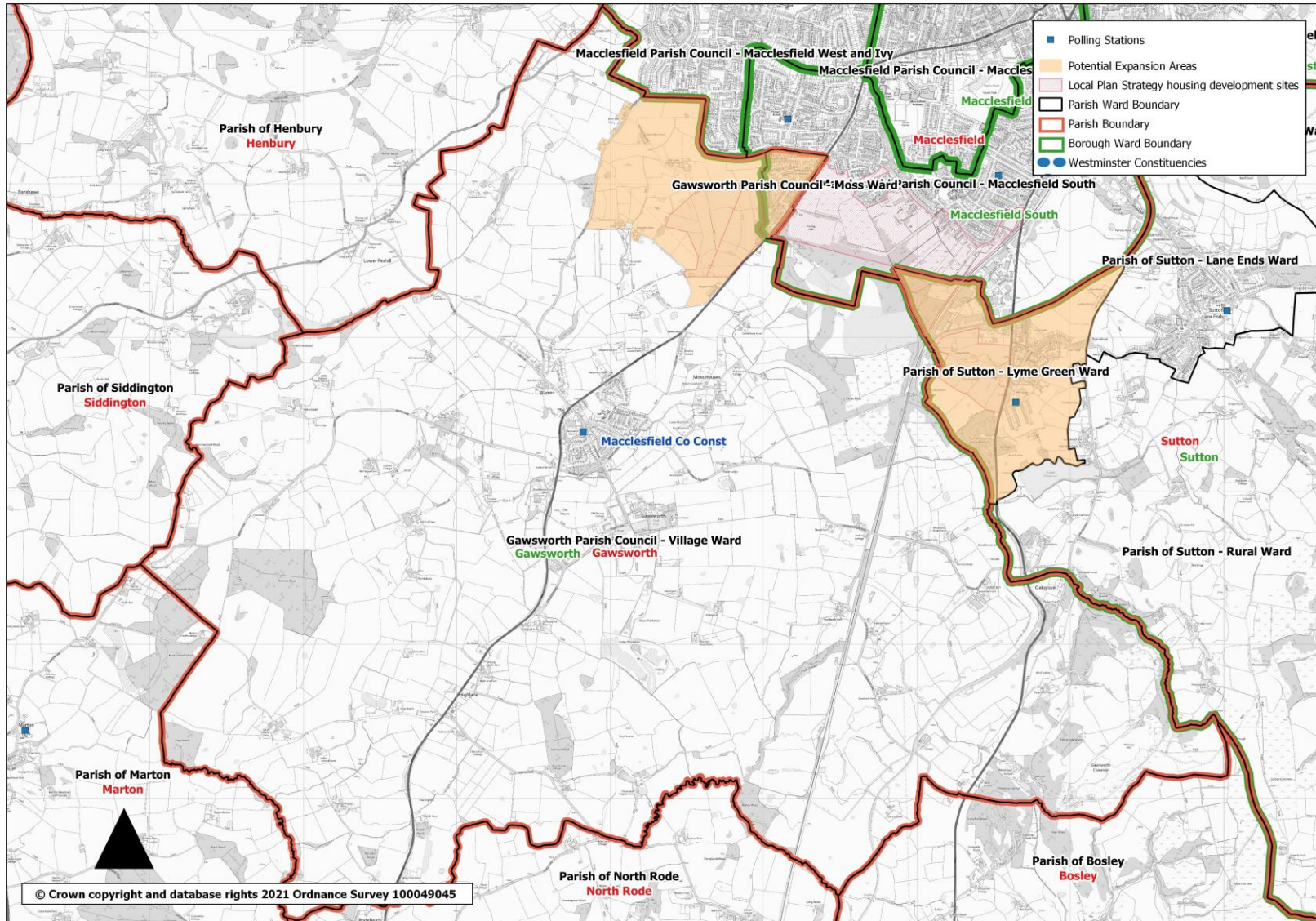

Map 14: Handforth

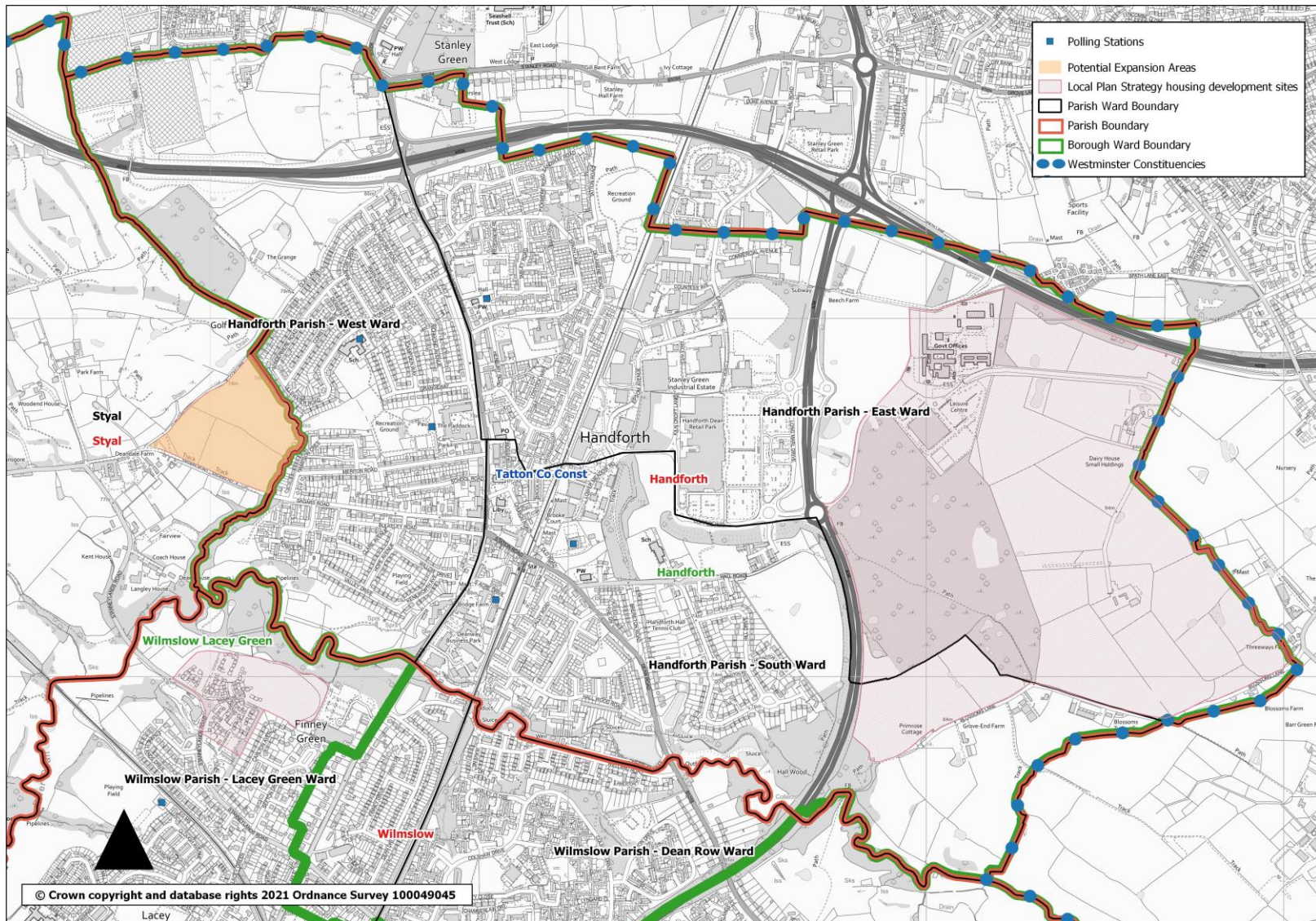

Map 15: Haslington

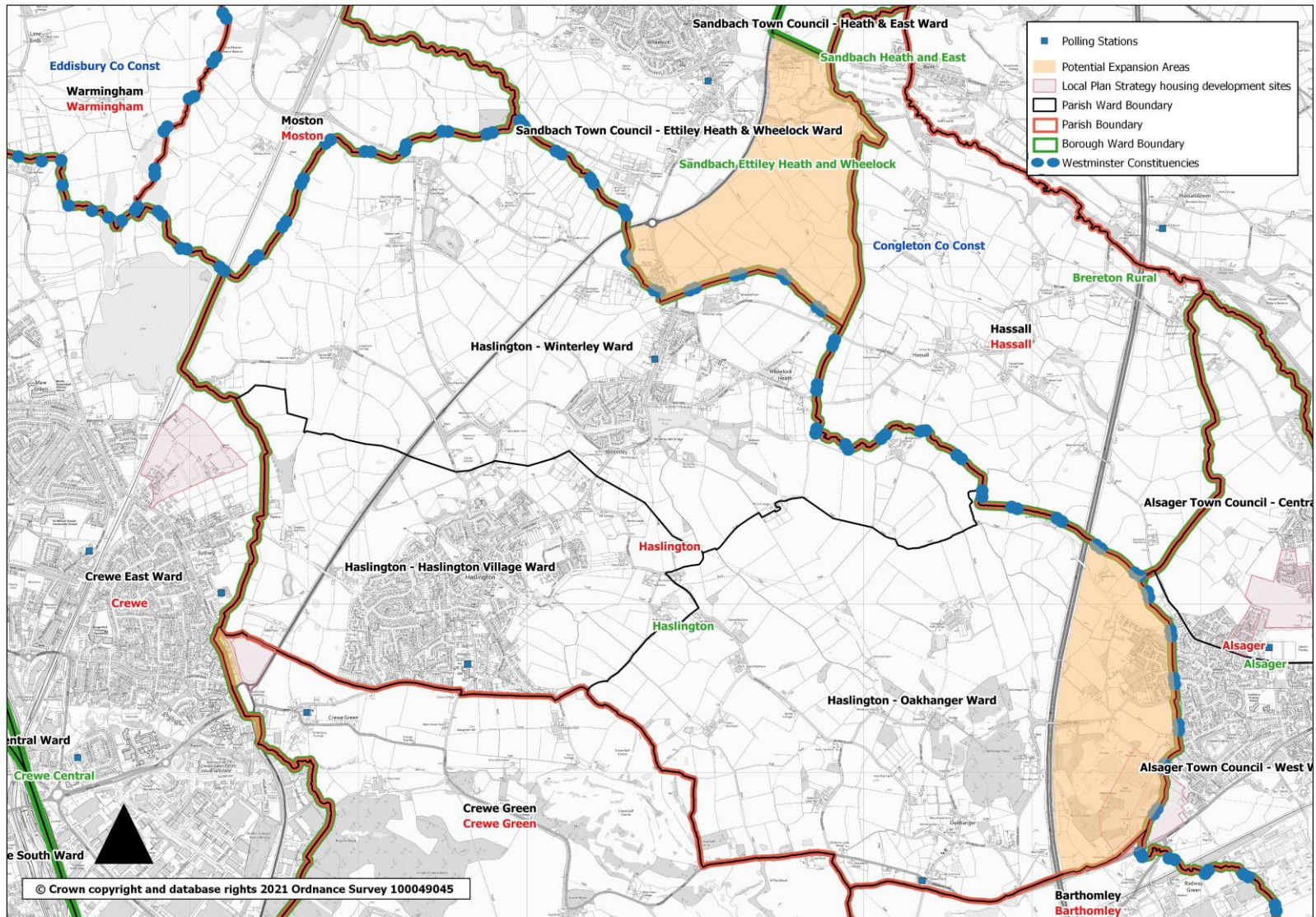

Map 16: Henbury

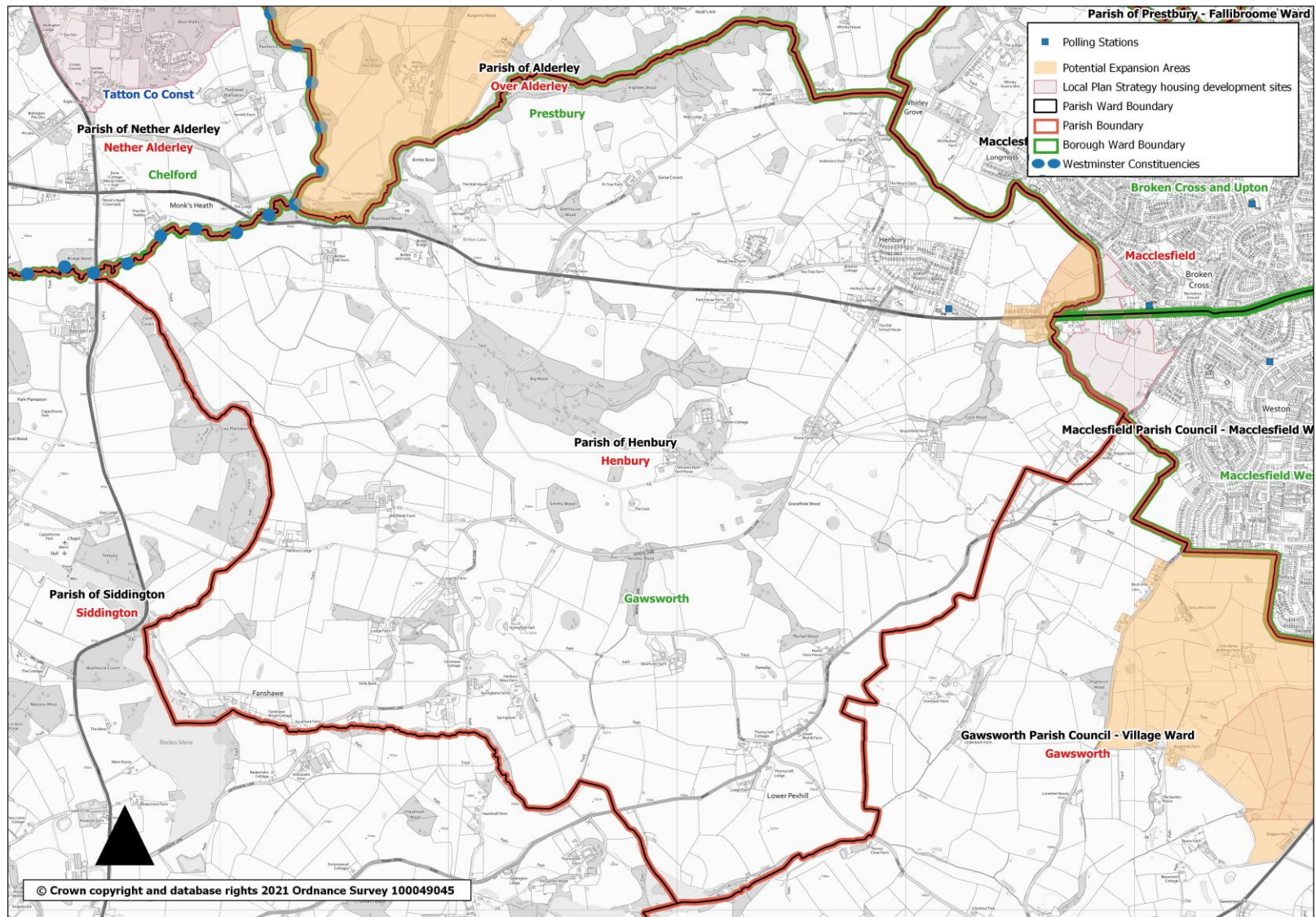

Map 17: Henhull

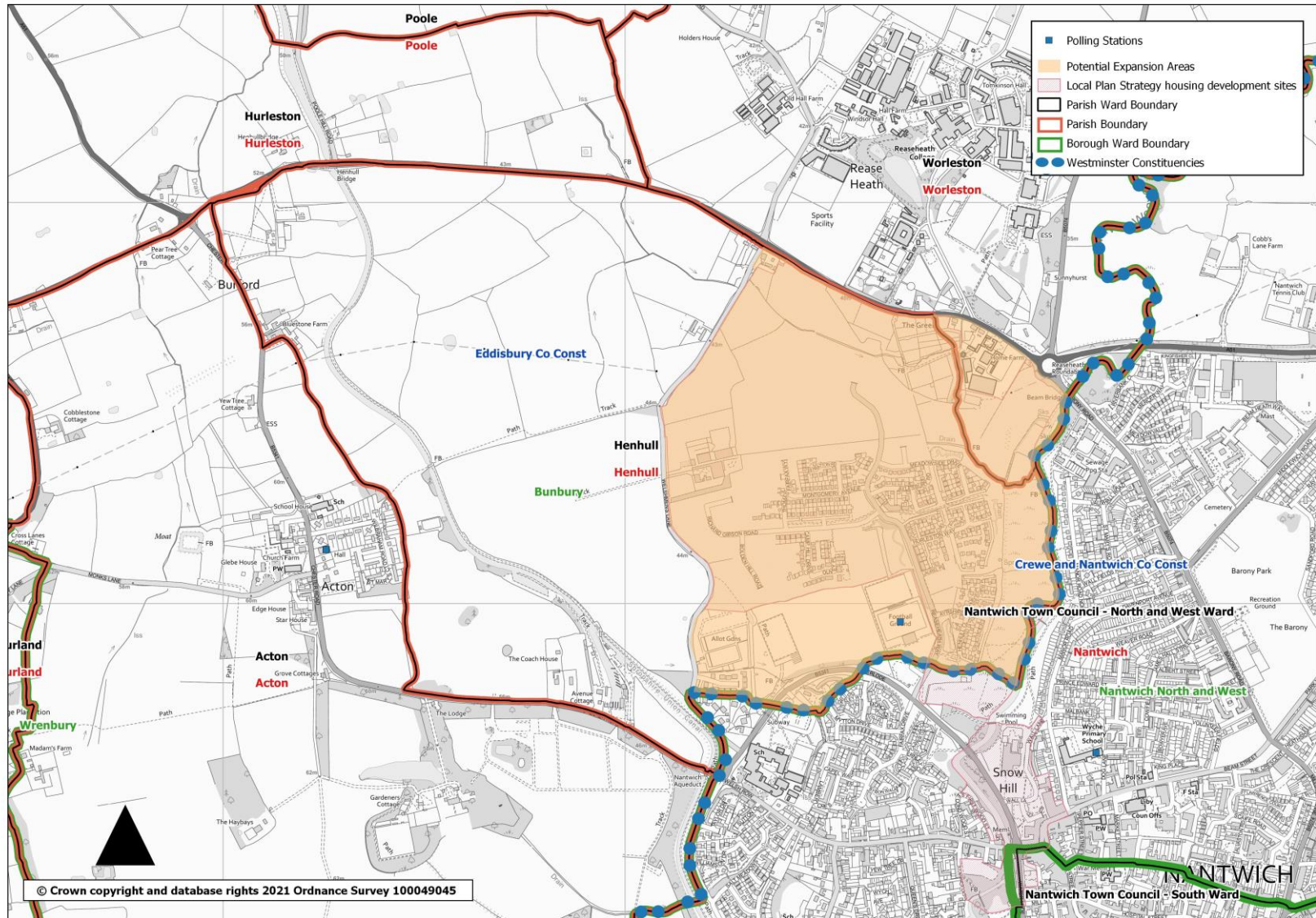

Map 18: Higher Hurdsville

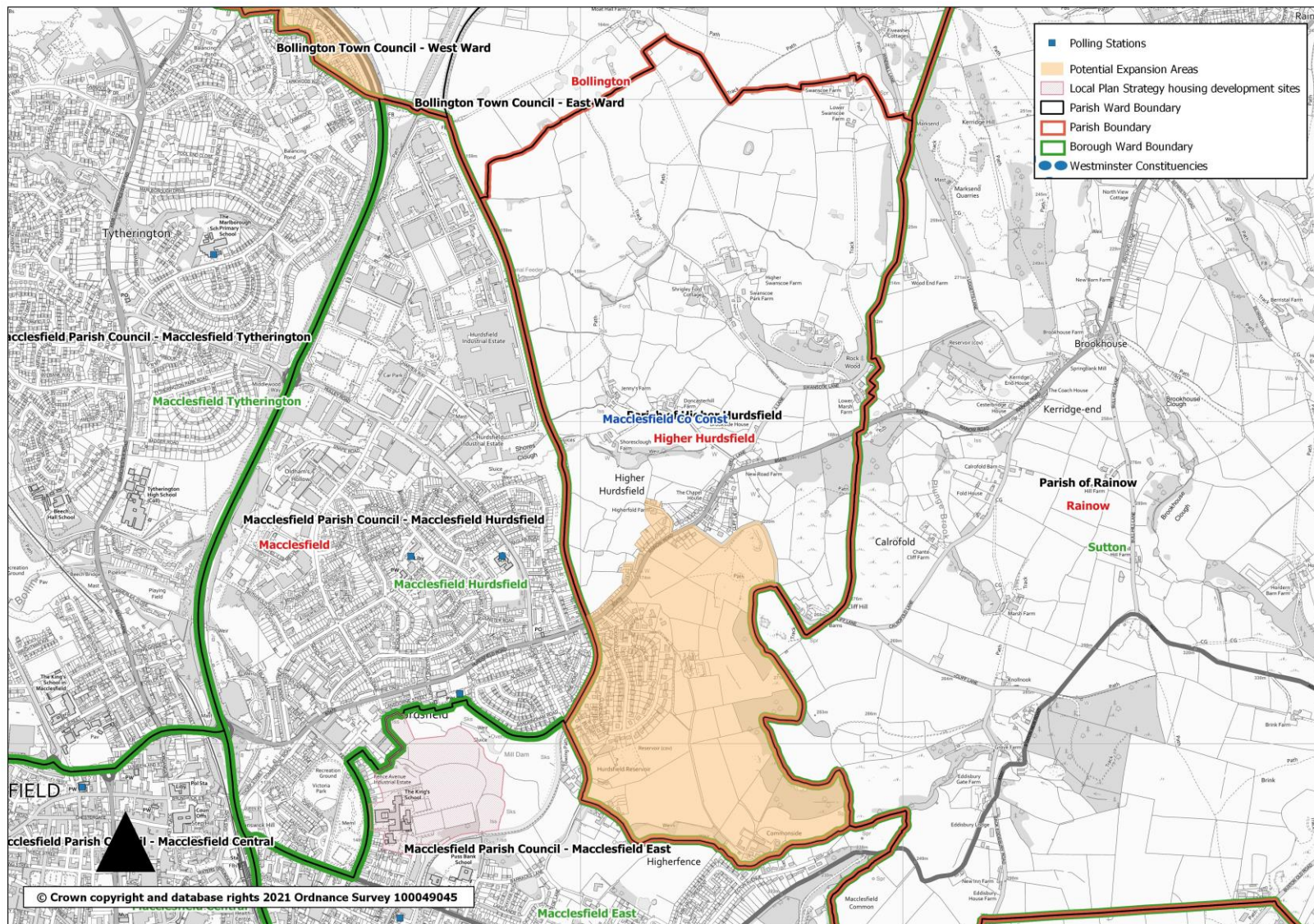

Map 19: Holmes Chapel

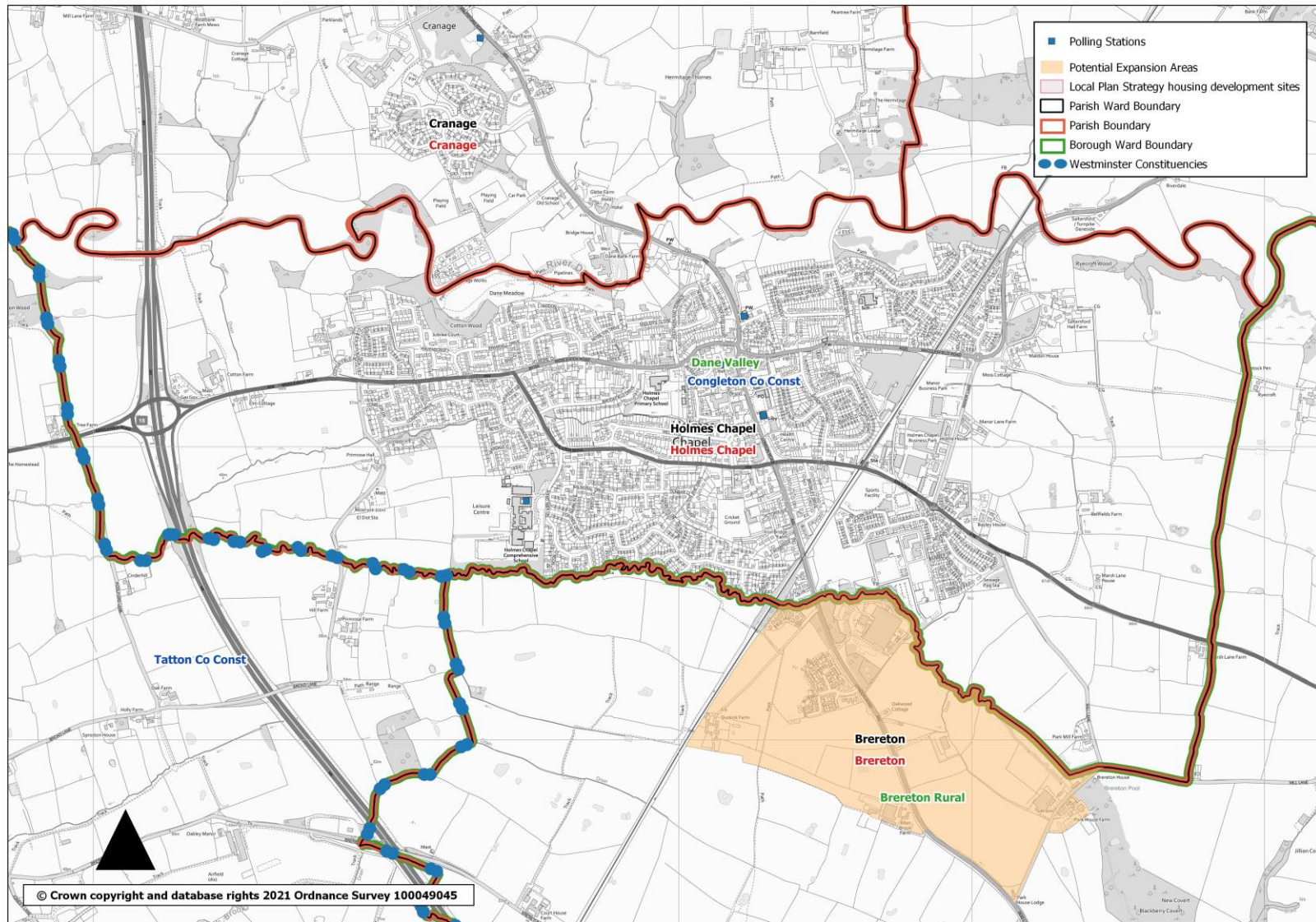

Map 20: Hough

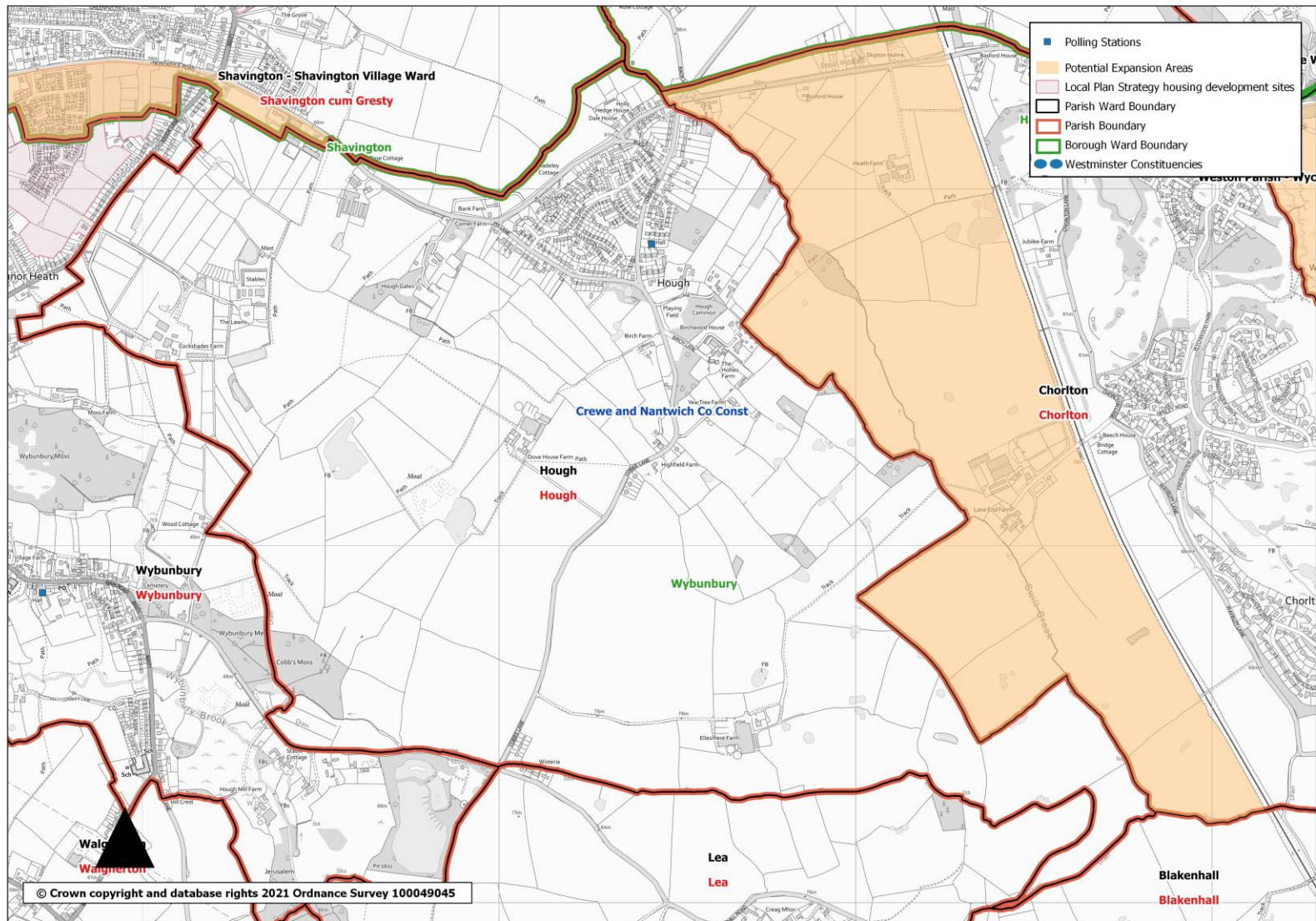

Map 21: Hulme Walfield and Somerford Booths

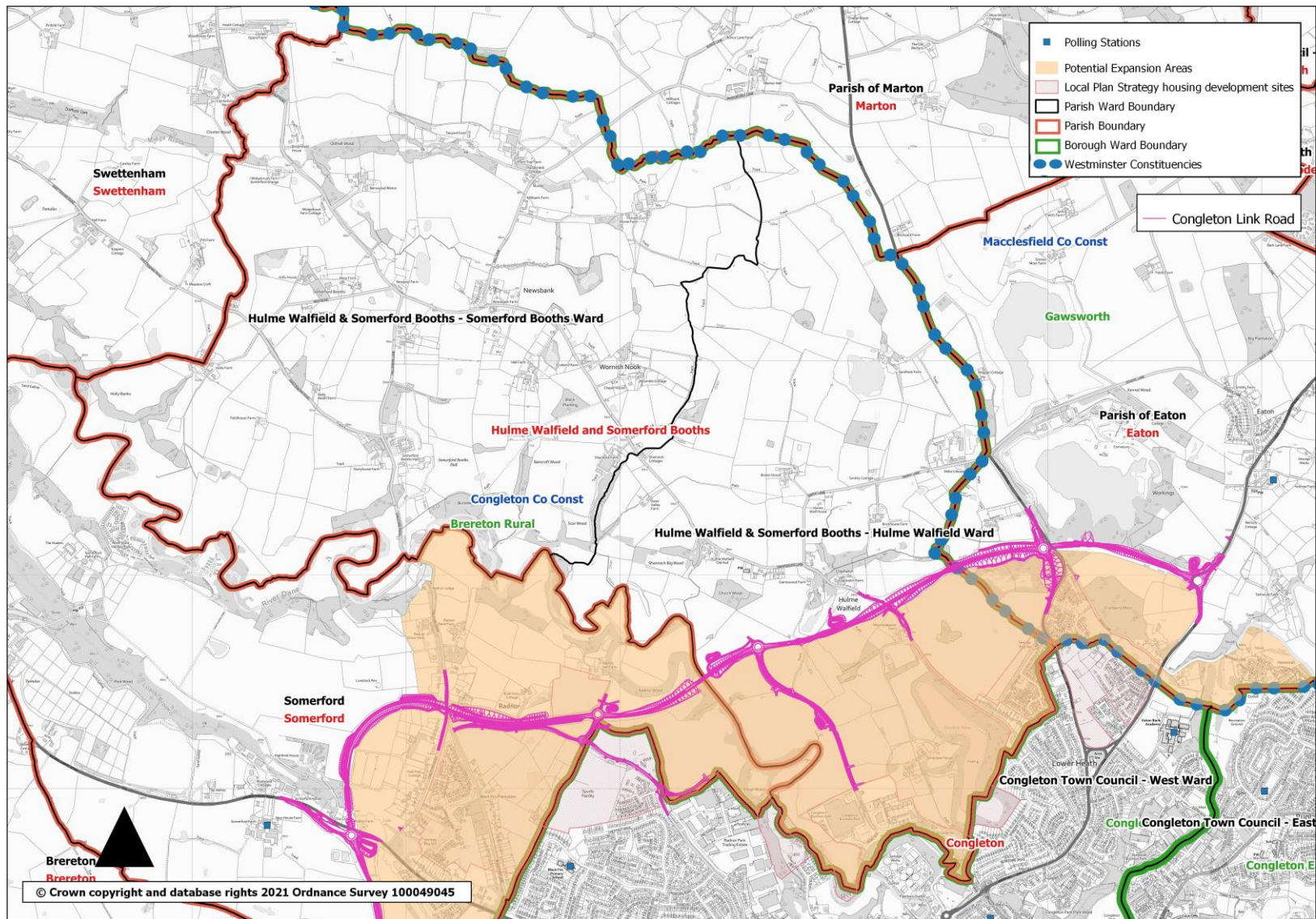

Map 22a: Knutsford

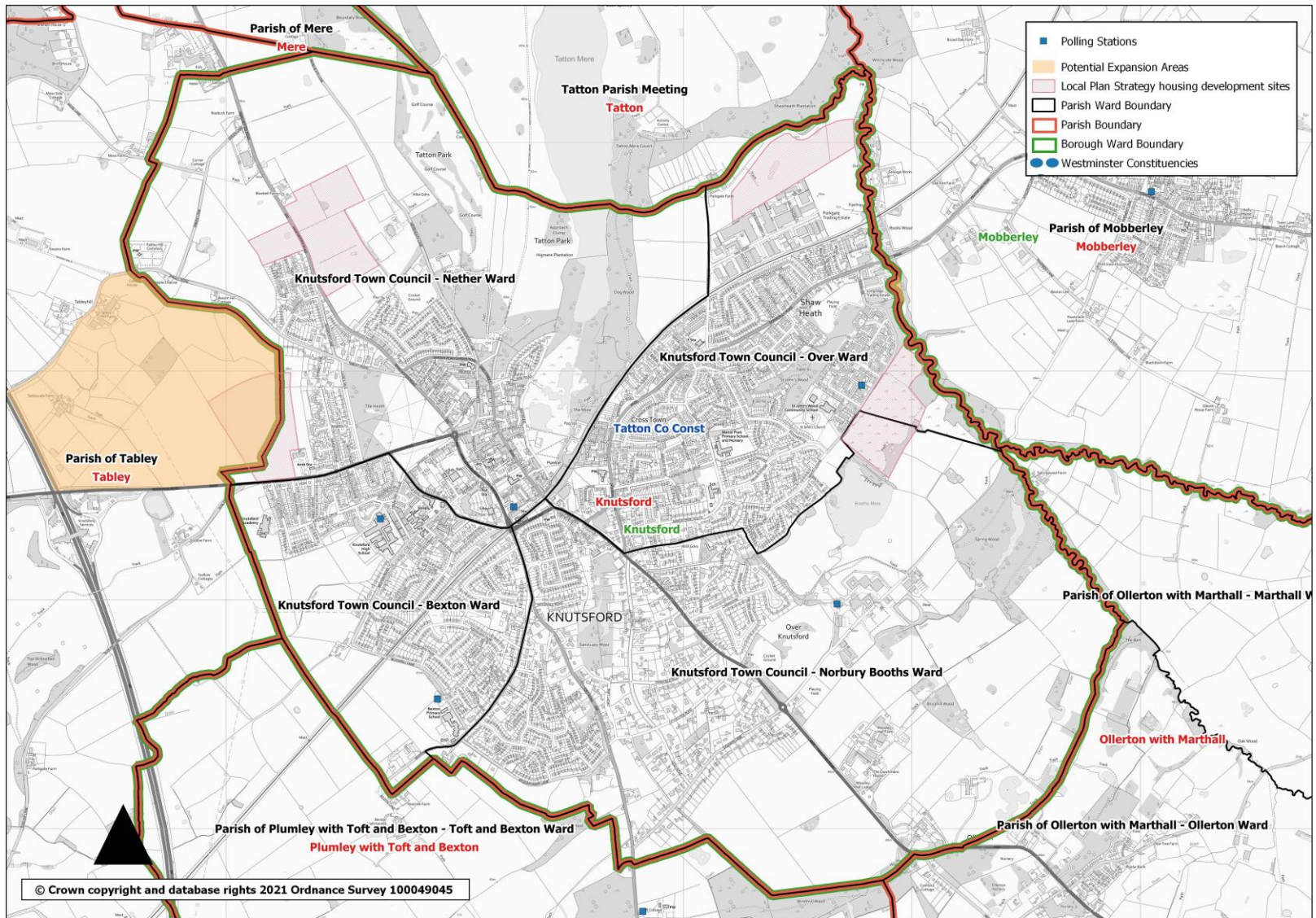

Knutsford-Mobberley boundary around Longridge Trading Estate

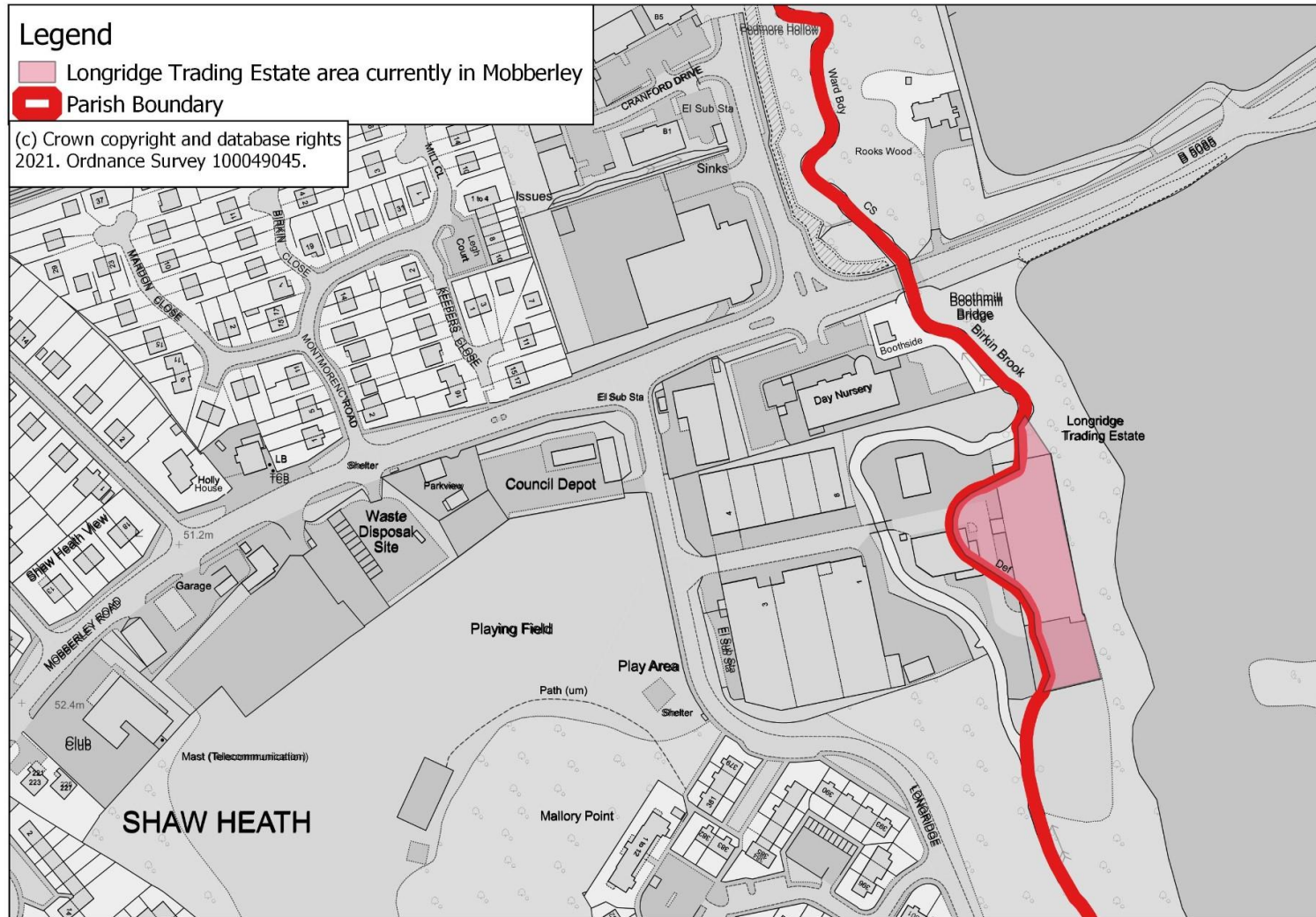

Map 22c: Knutsford – proposed new wards

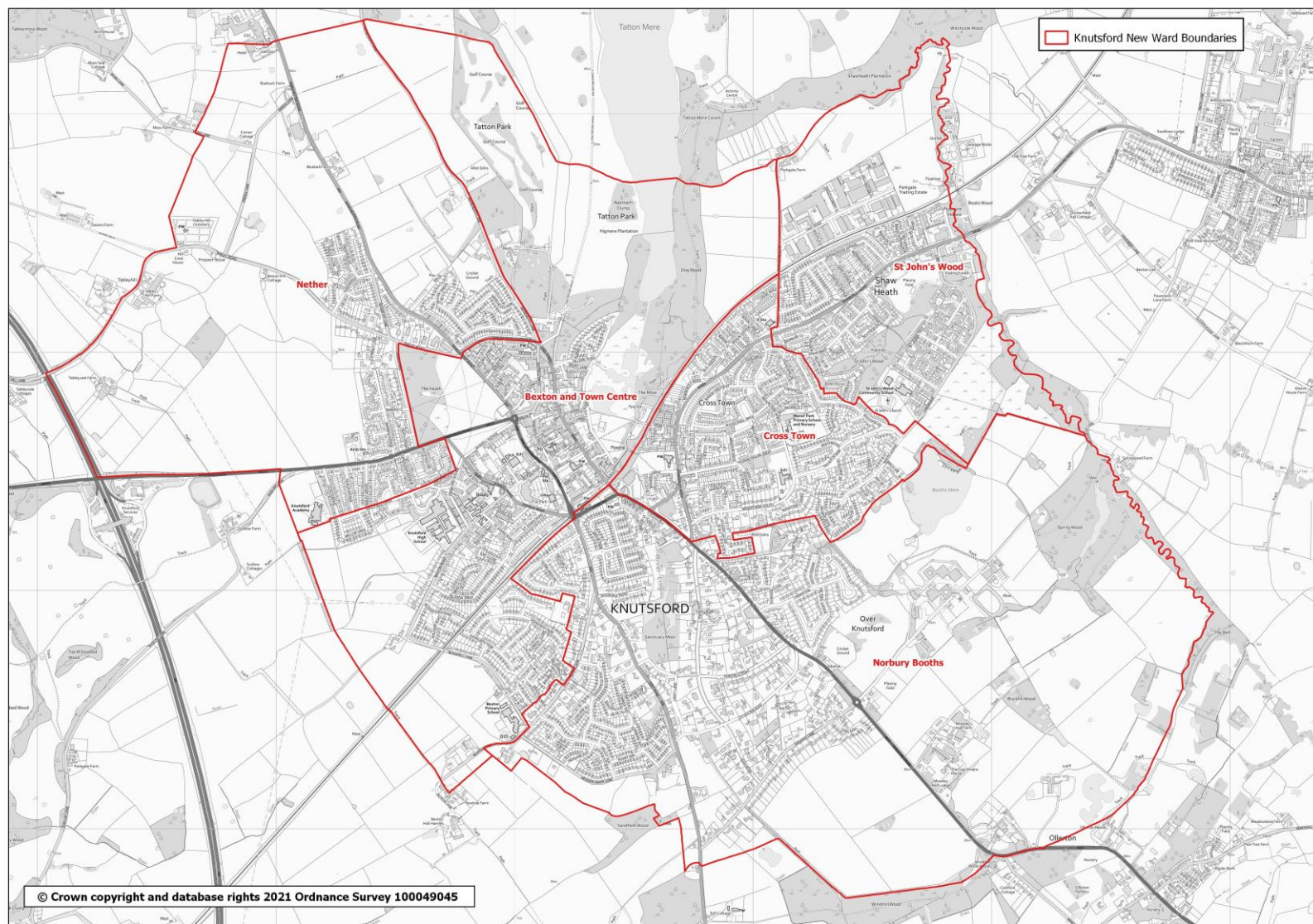

Map 23: Leighton

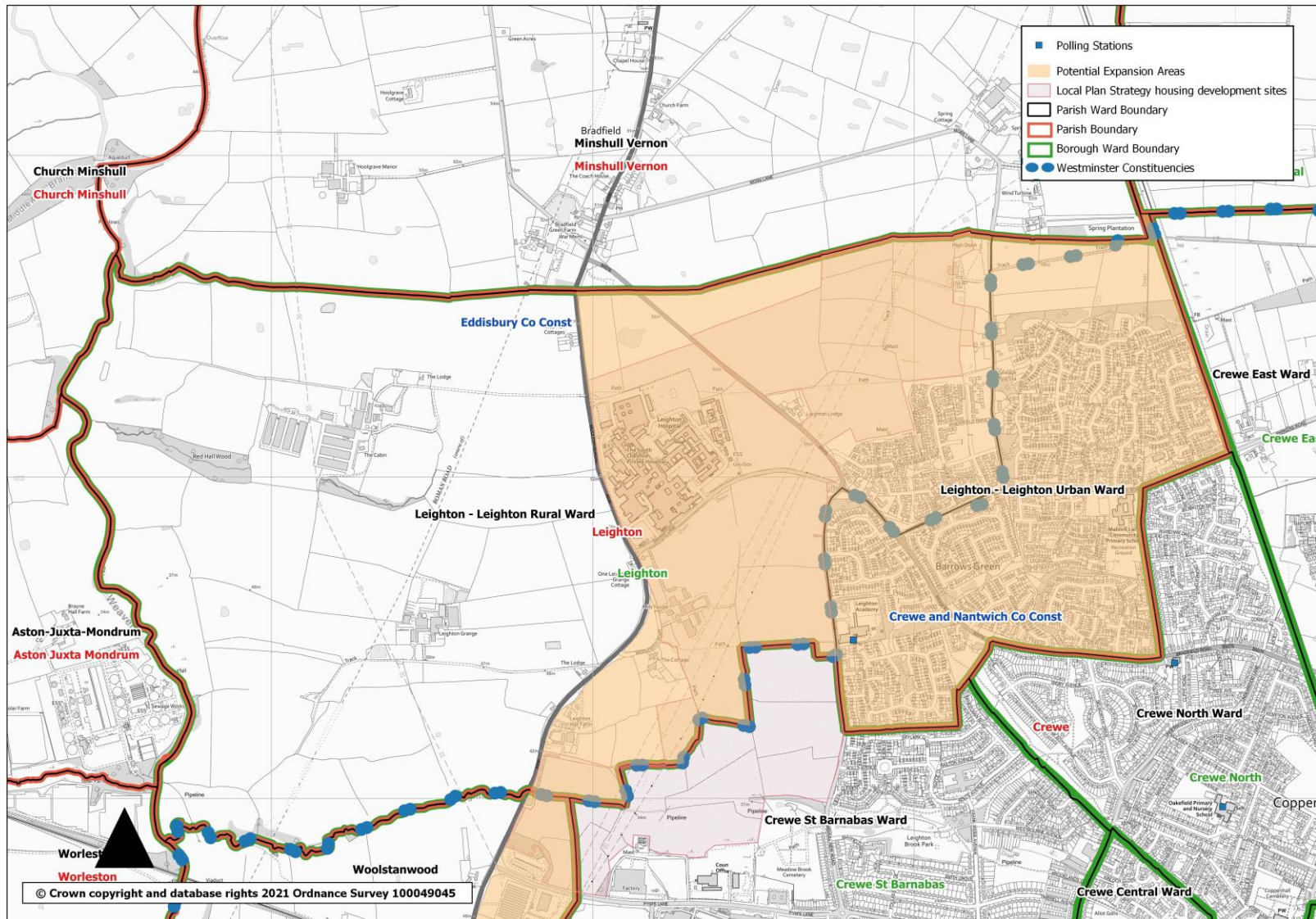

Map 24: Macclesfield

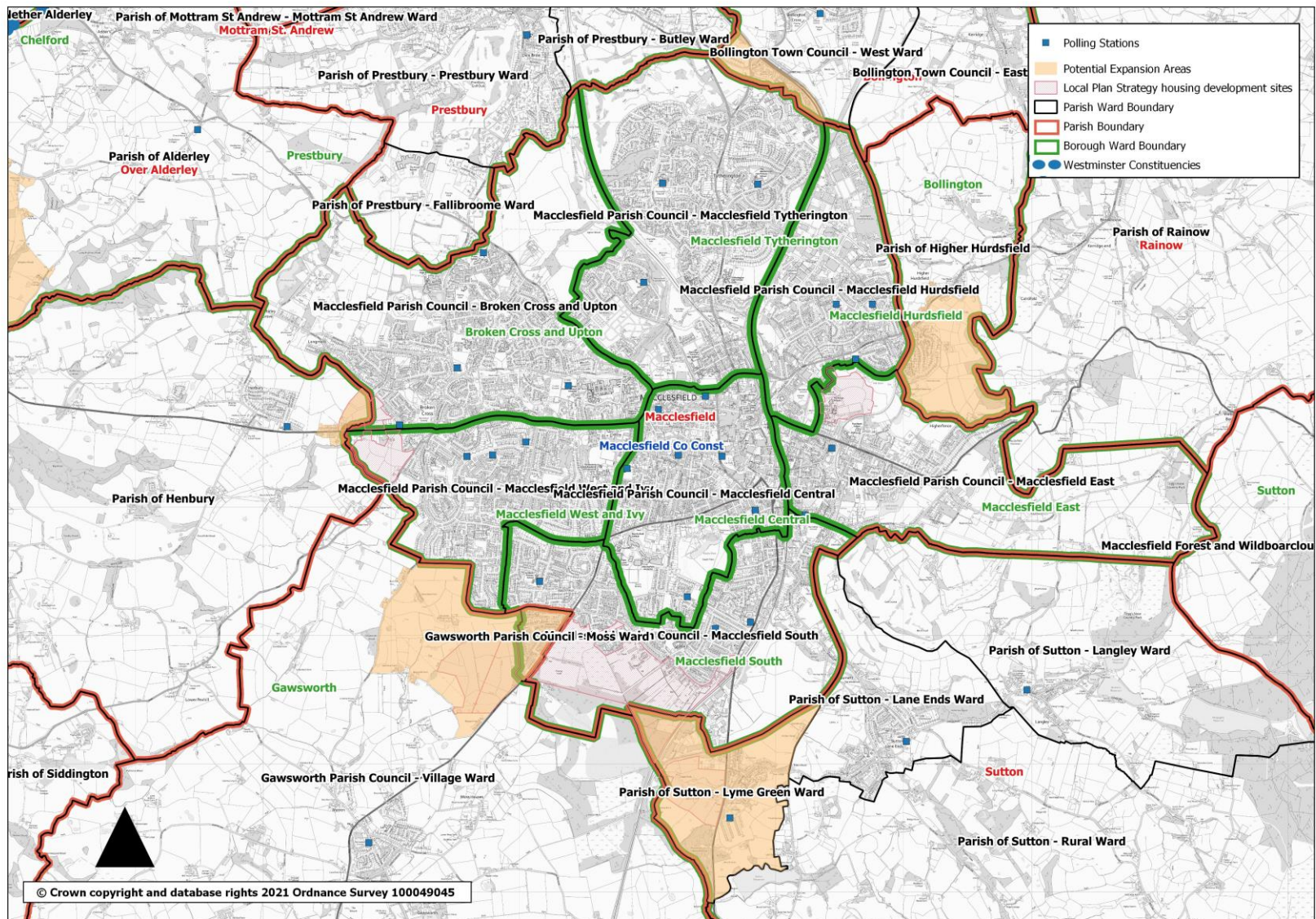

Map 25: Middlewich

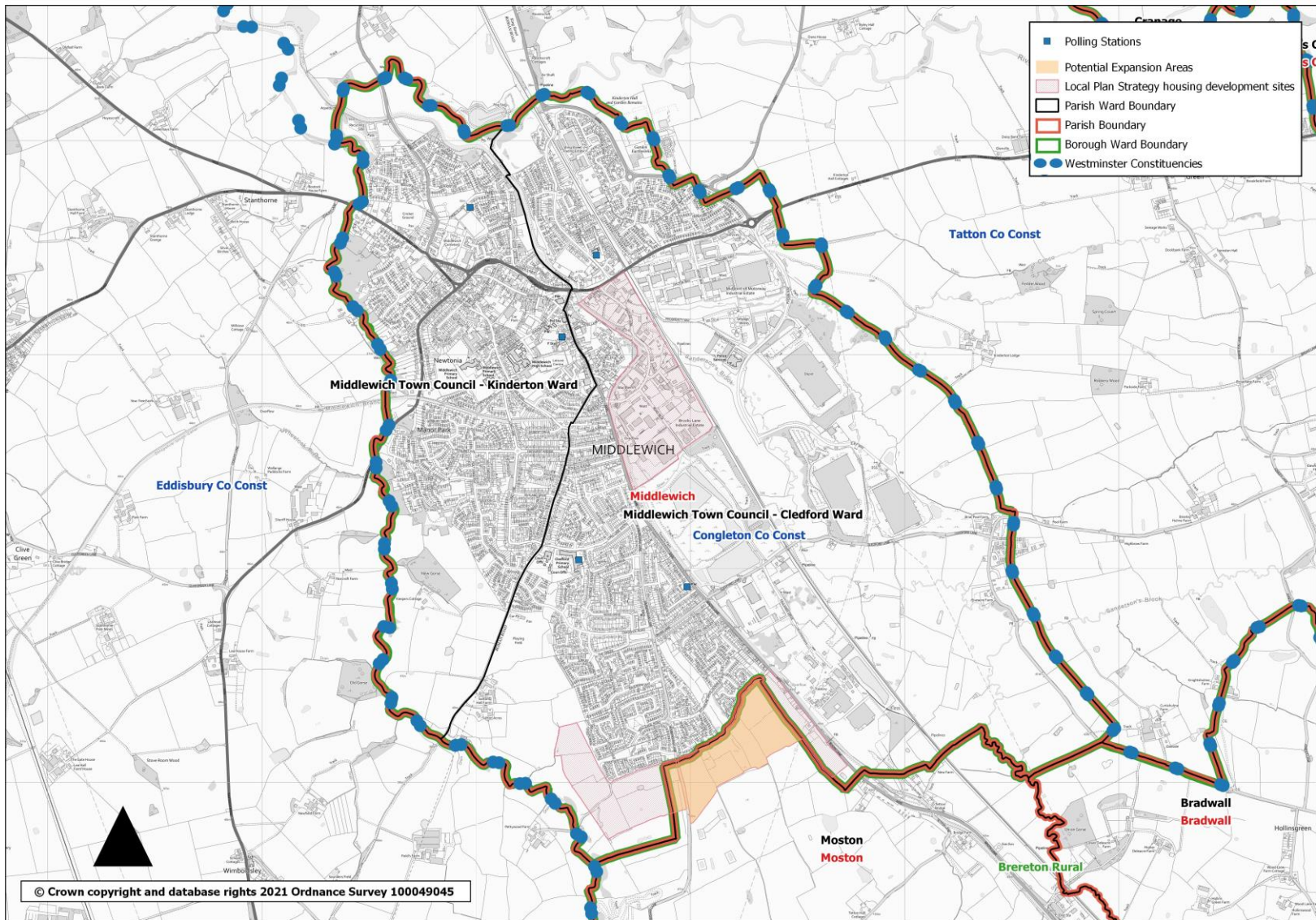

Map 26: Moston

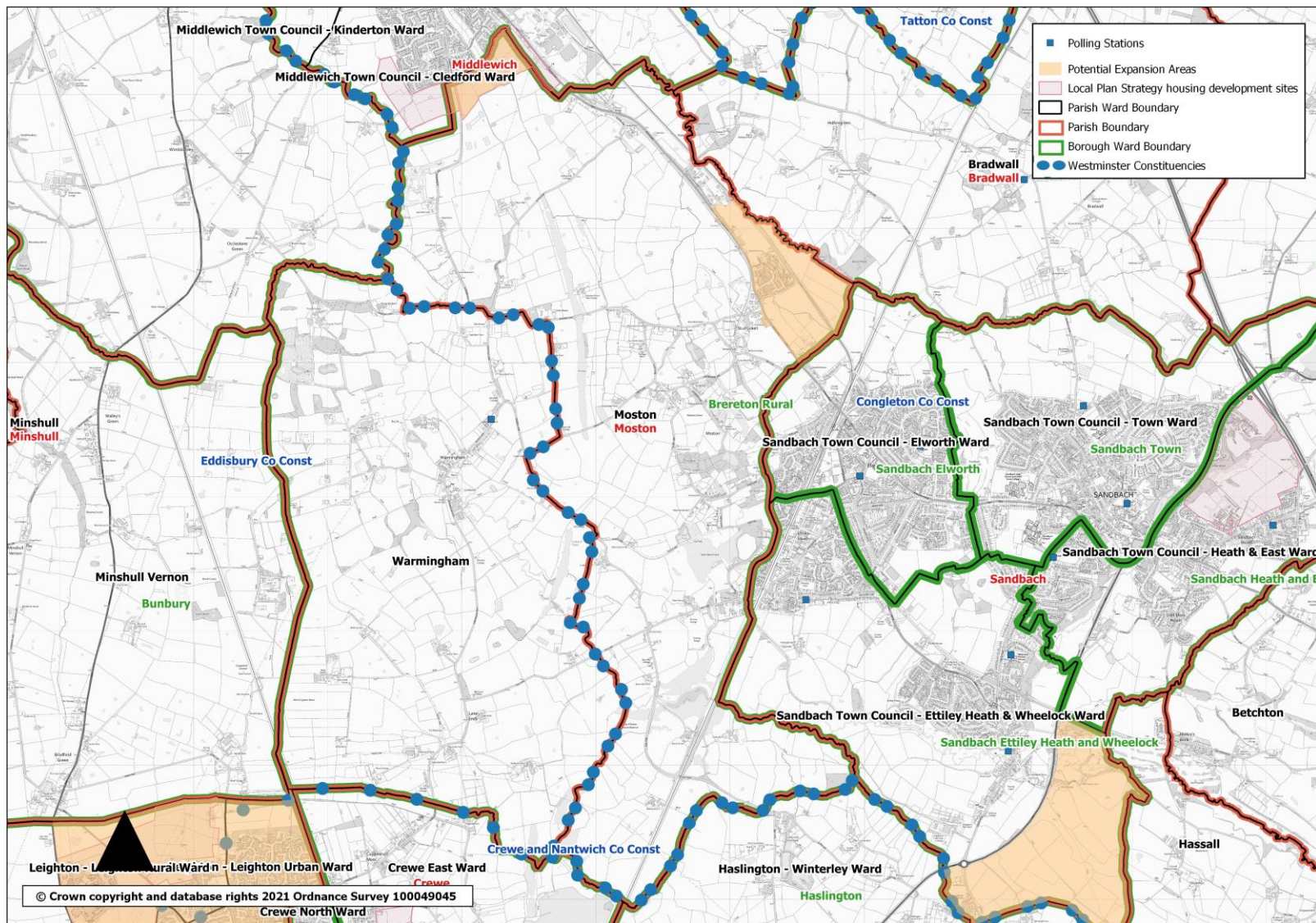

Map 27: Nantwich

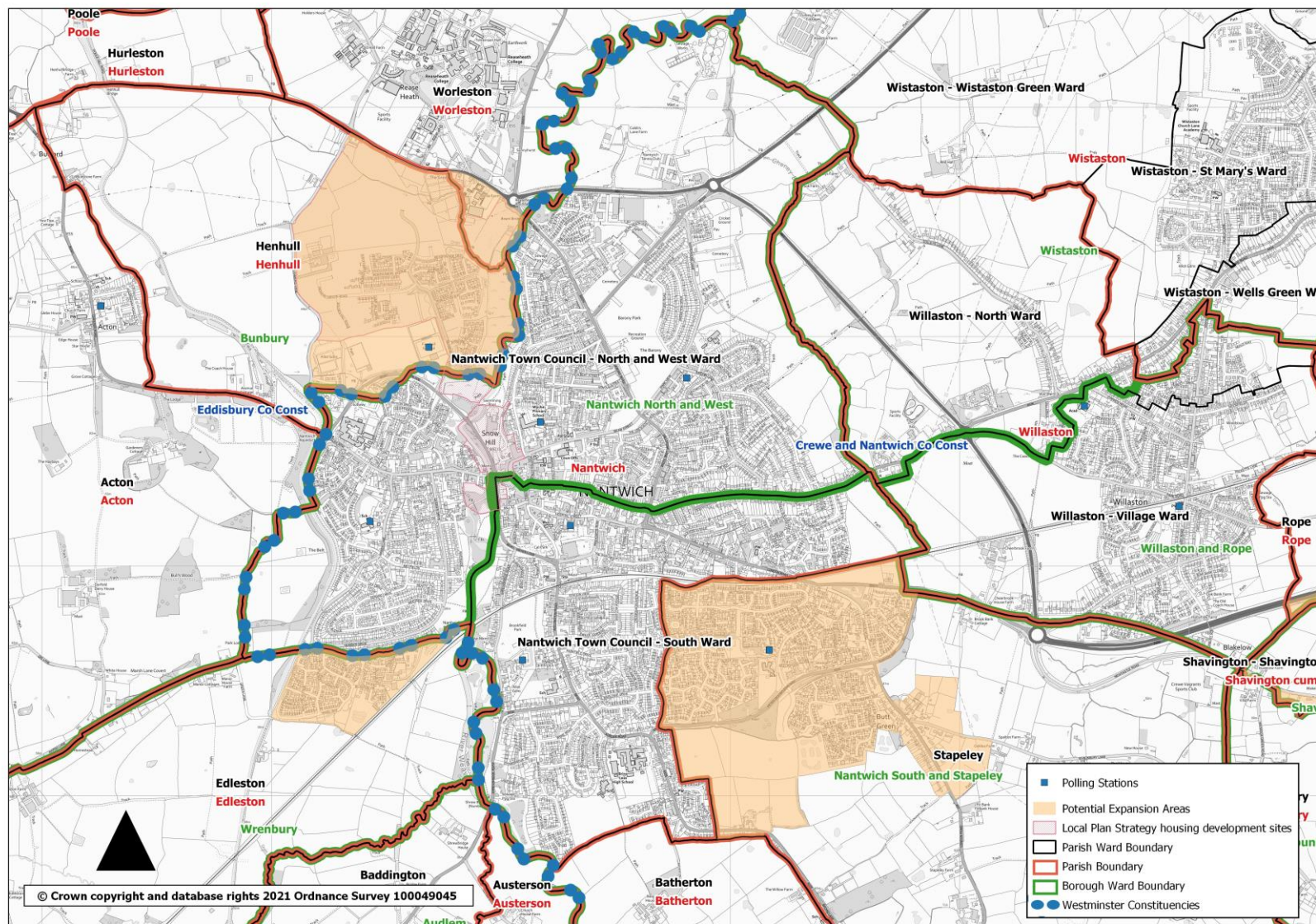

Map 28: Nether Alderley

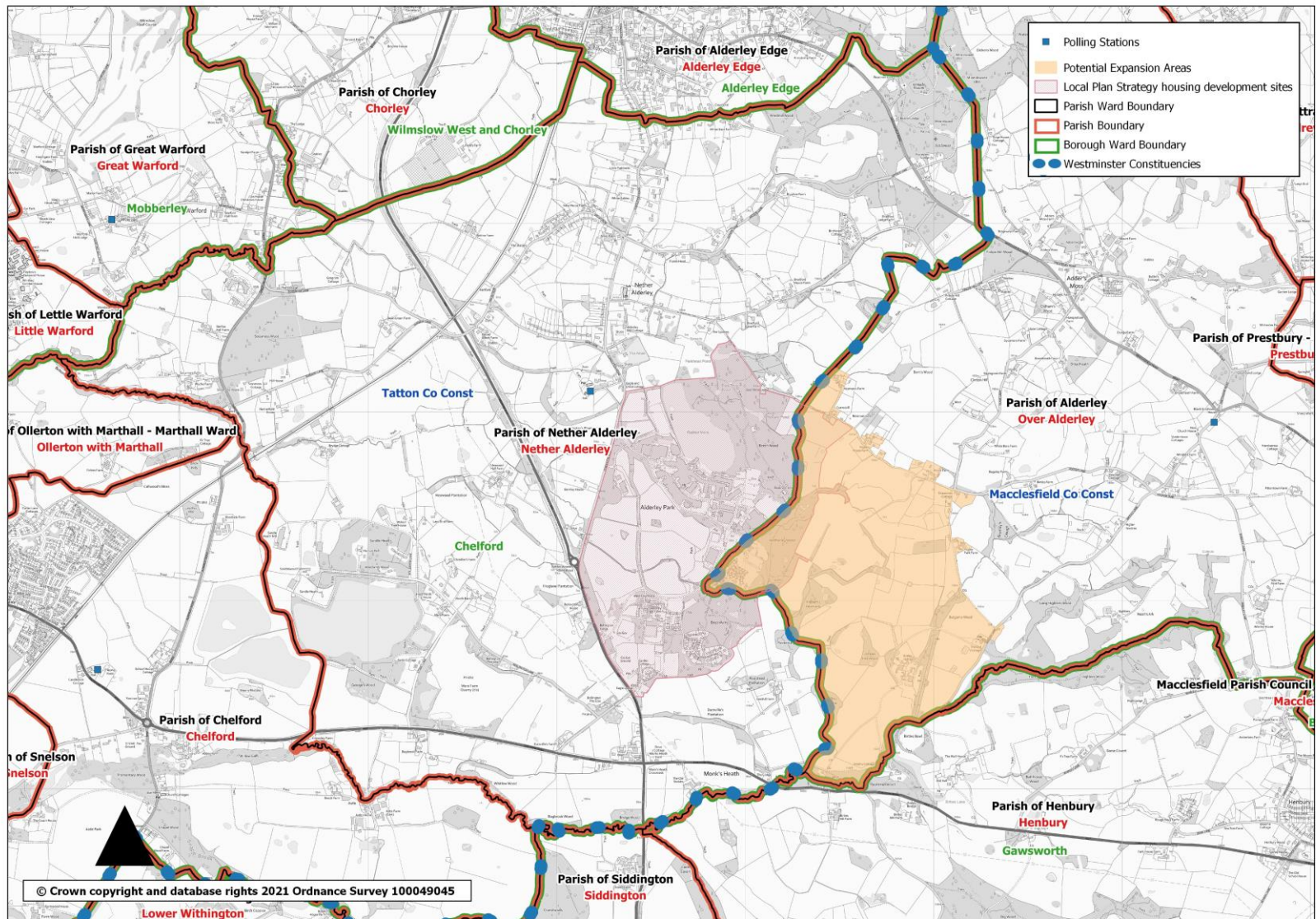

Map 29: Over Alderley

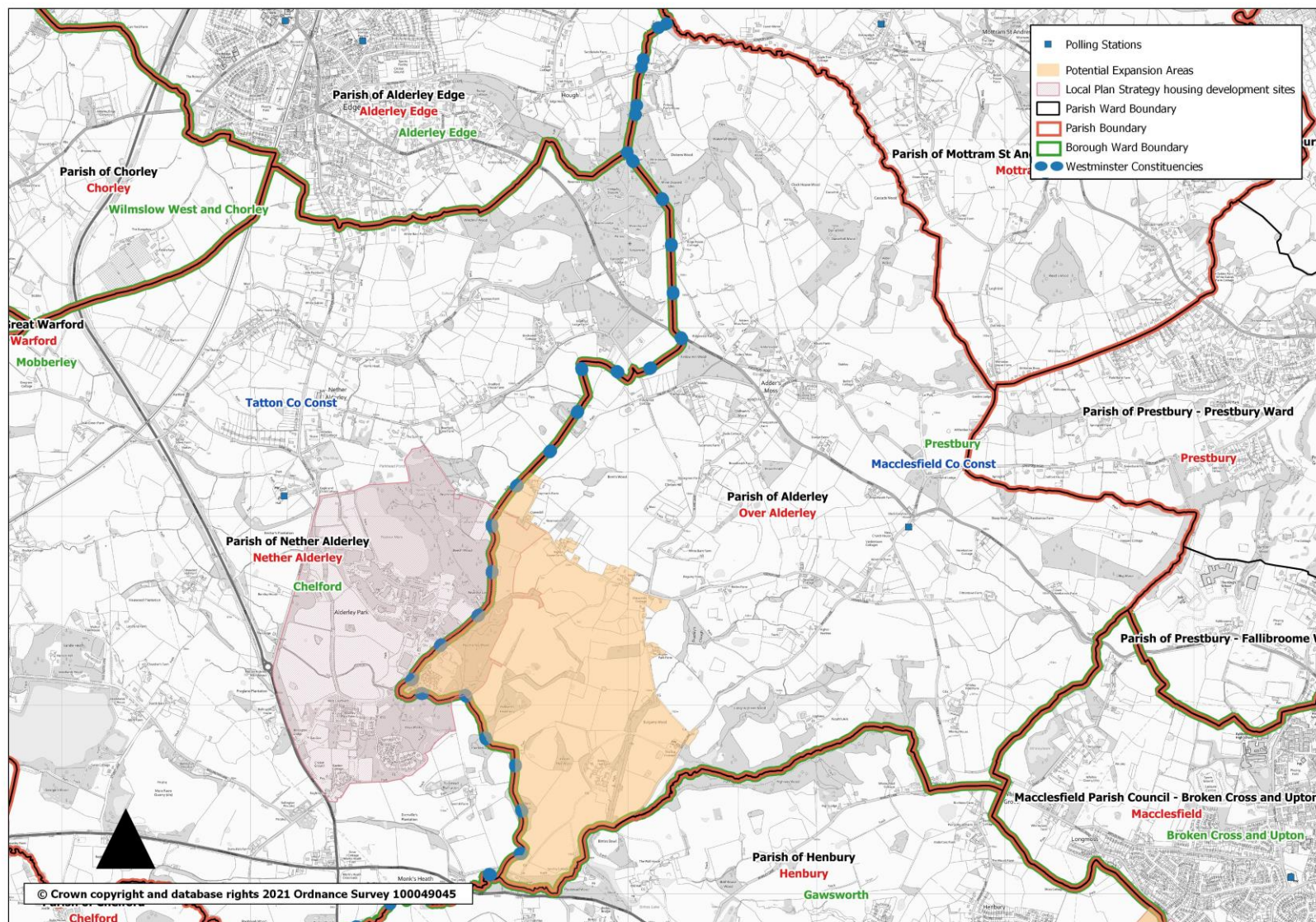

Map 30: Poynton

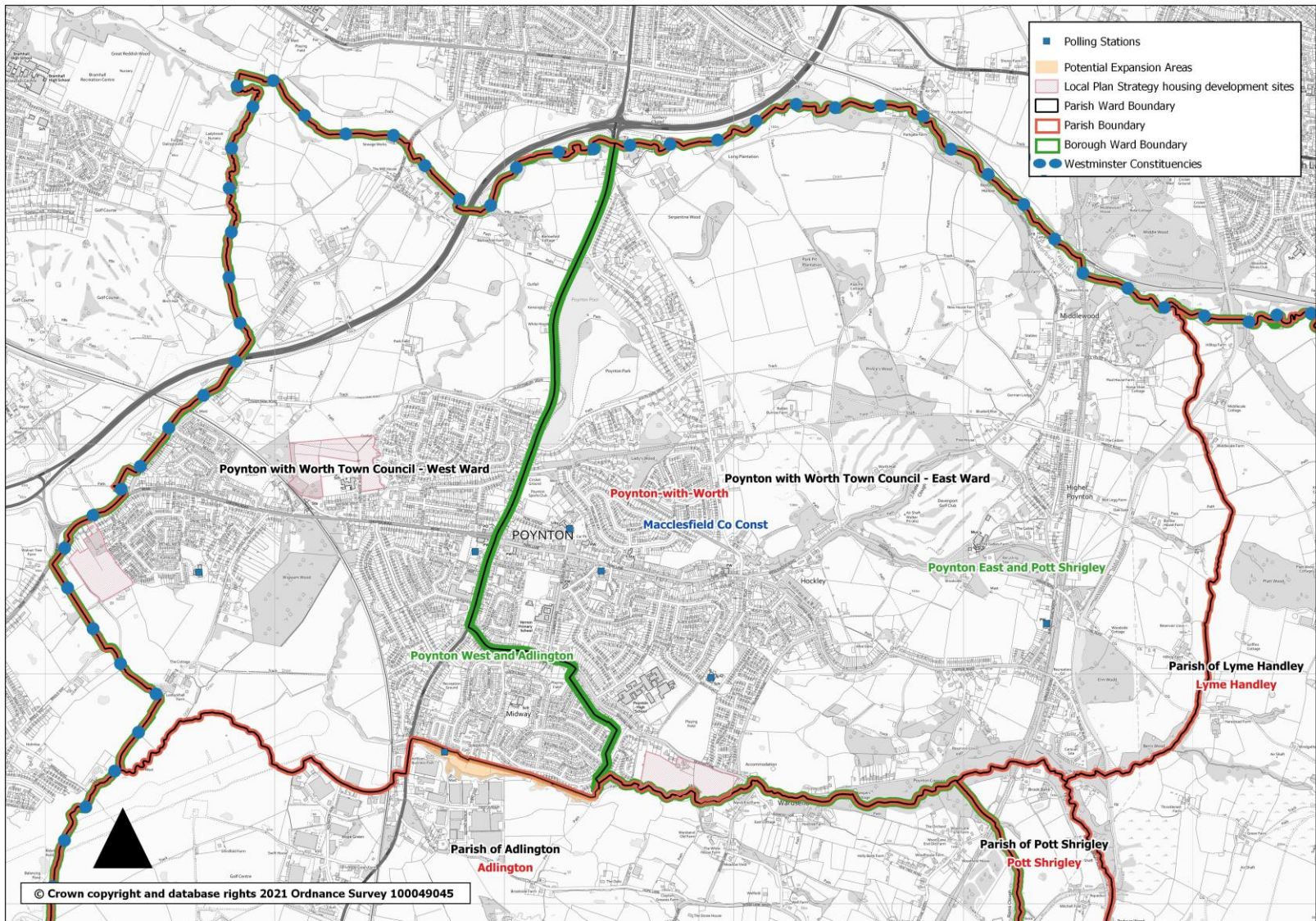

Map 31: Rope

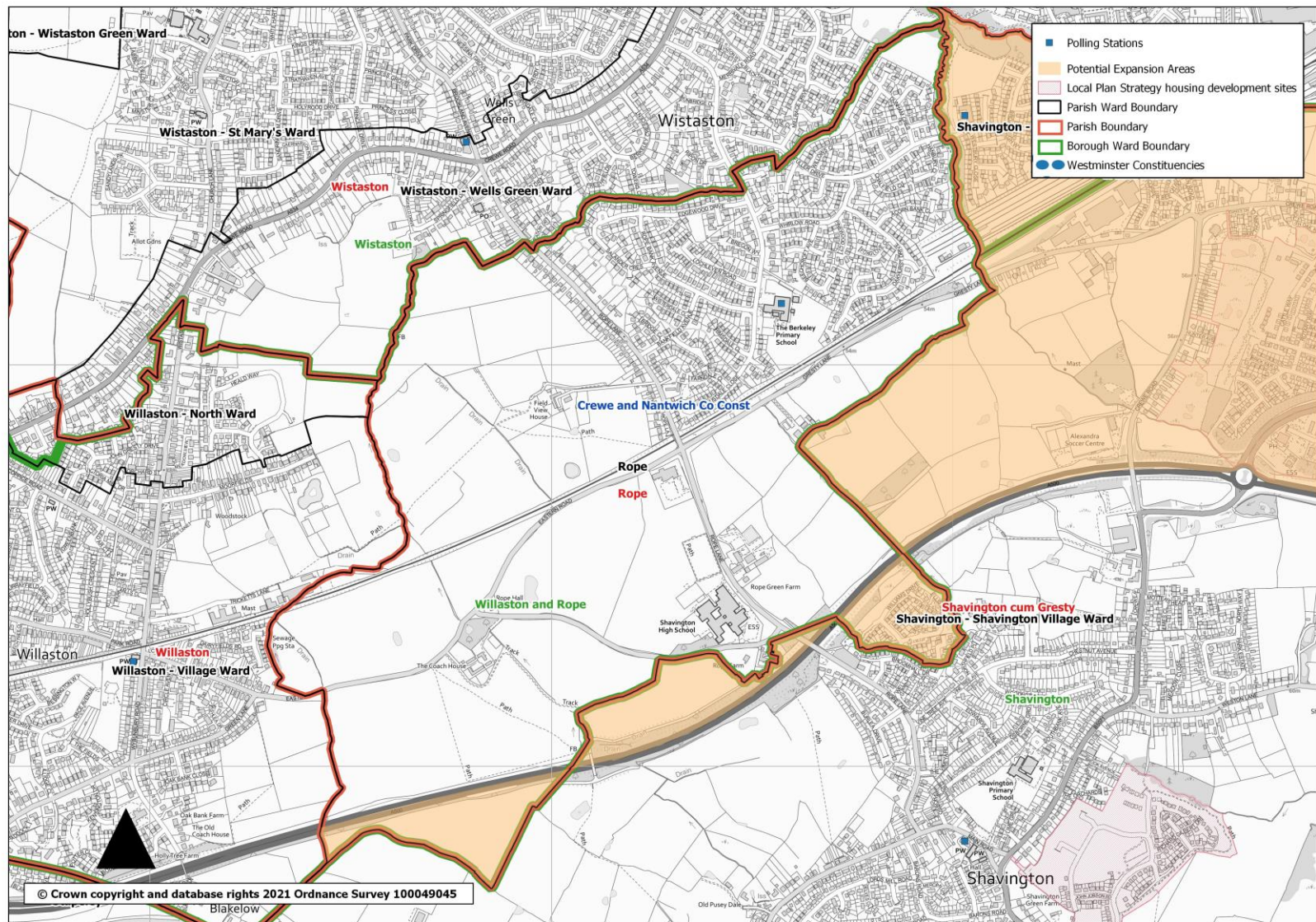

Map 32a: Sandbach

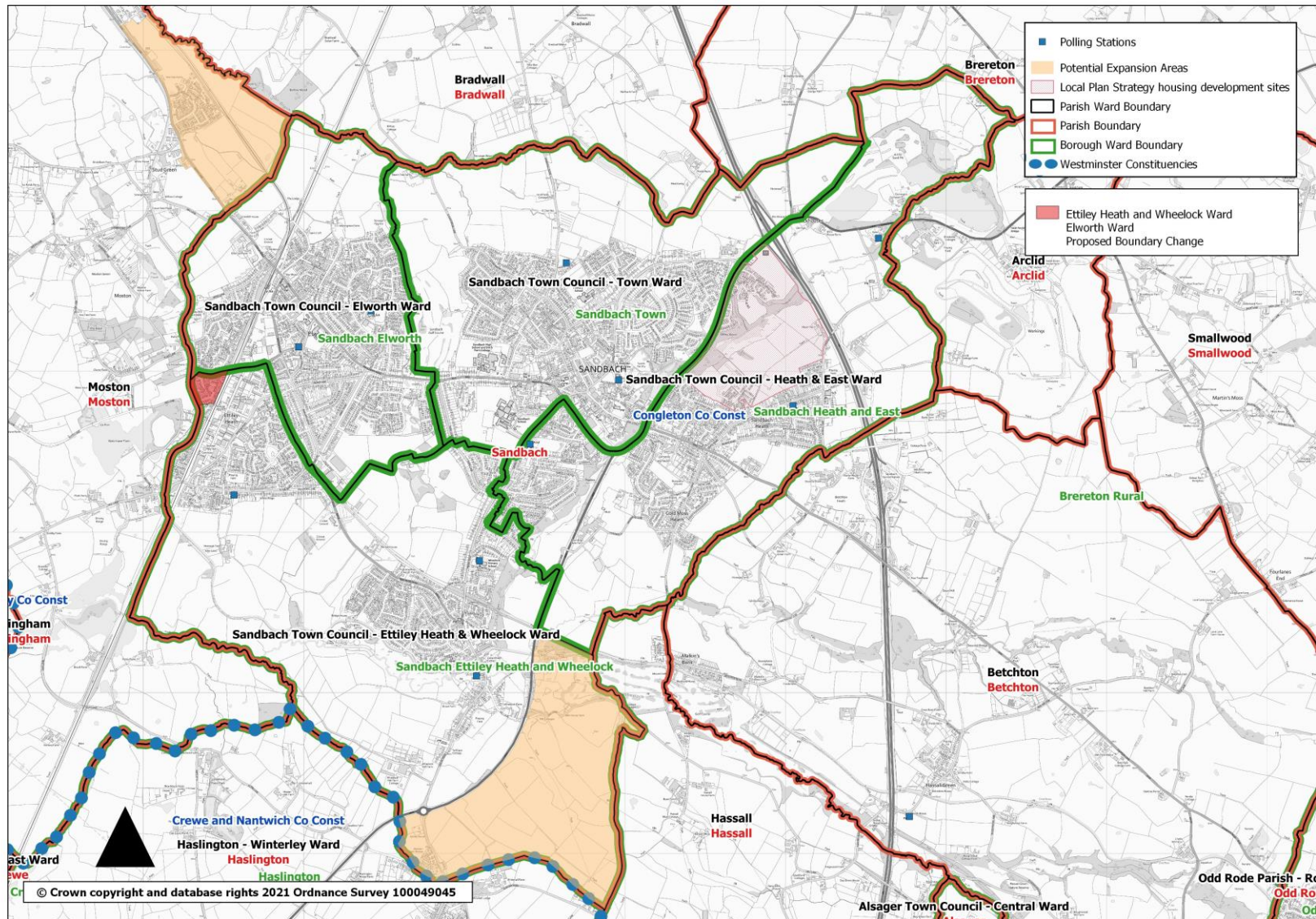

Map 32b: Sandbach – Teal Drive area

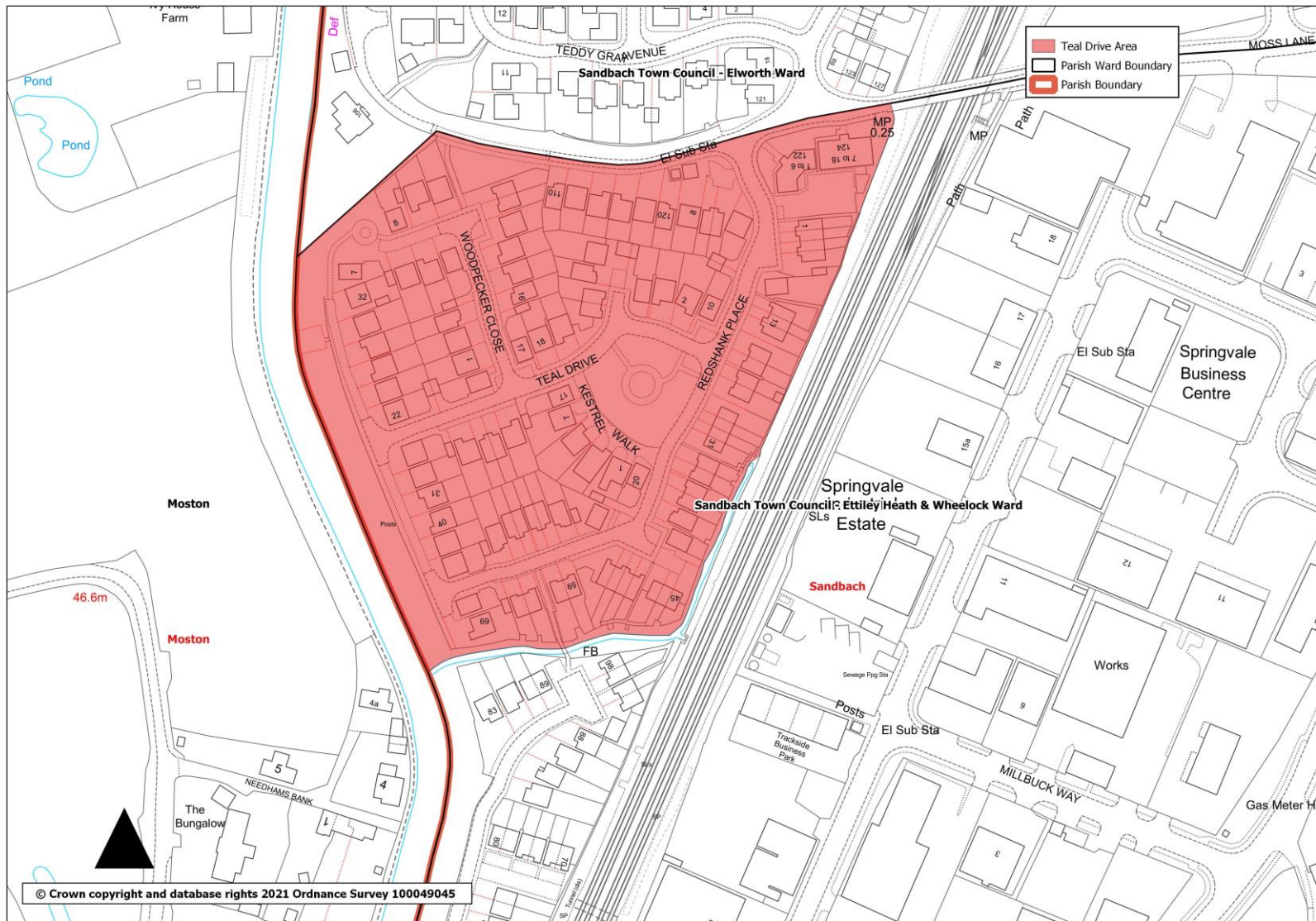

Map 33: Shavington cum Gresty

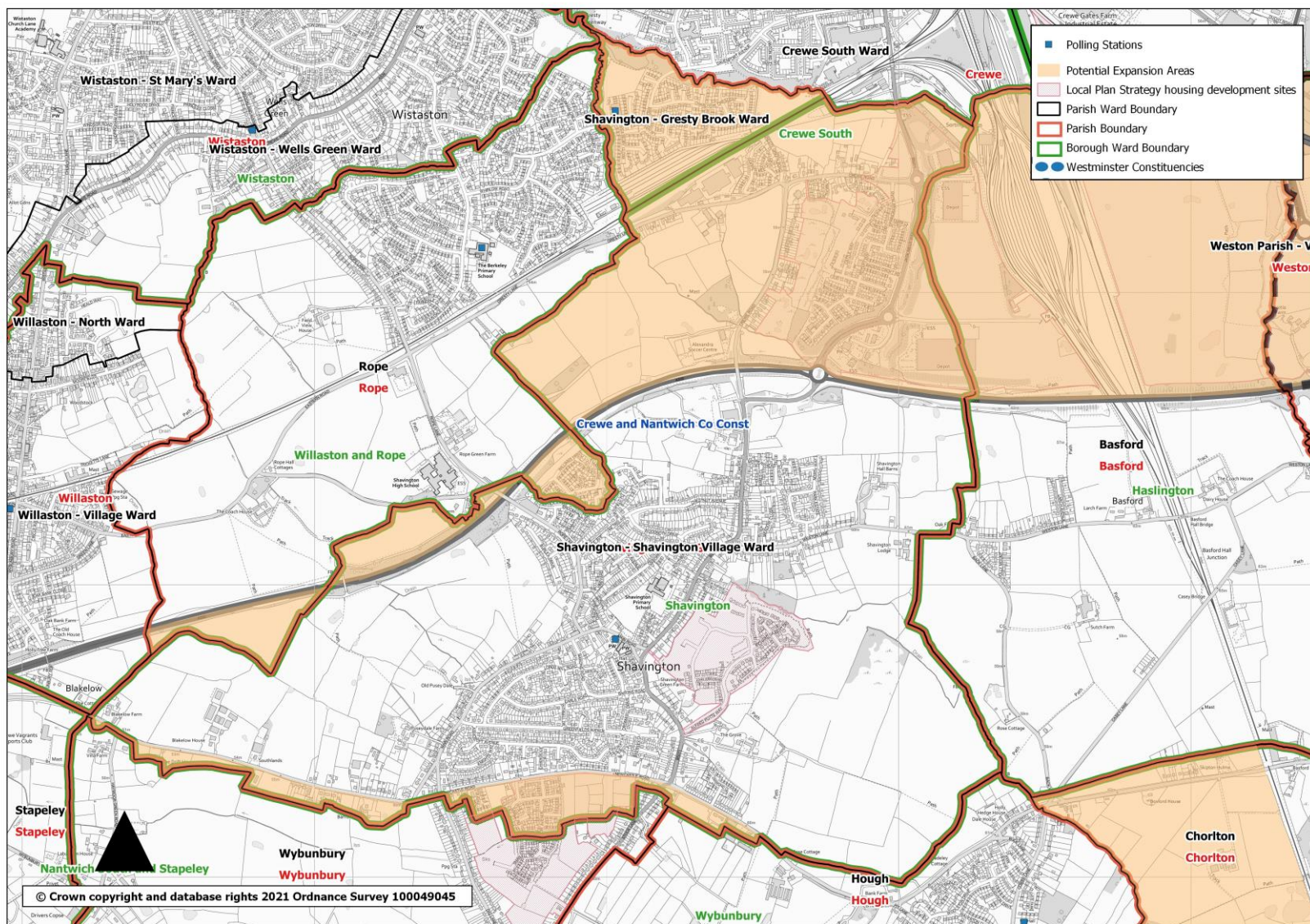

Map 34: Somerford

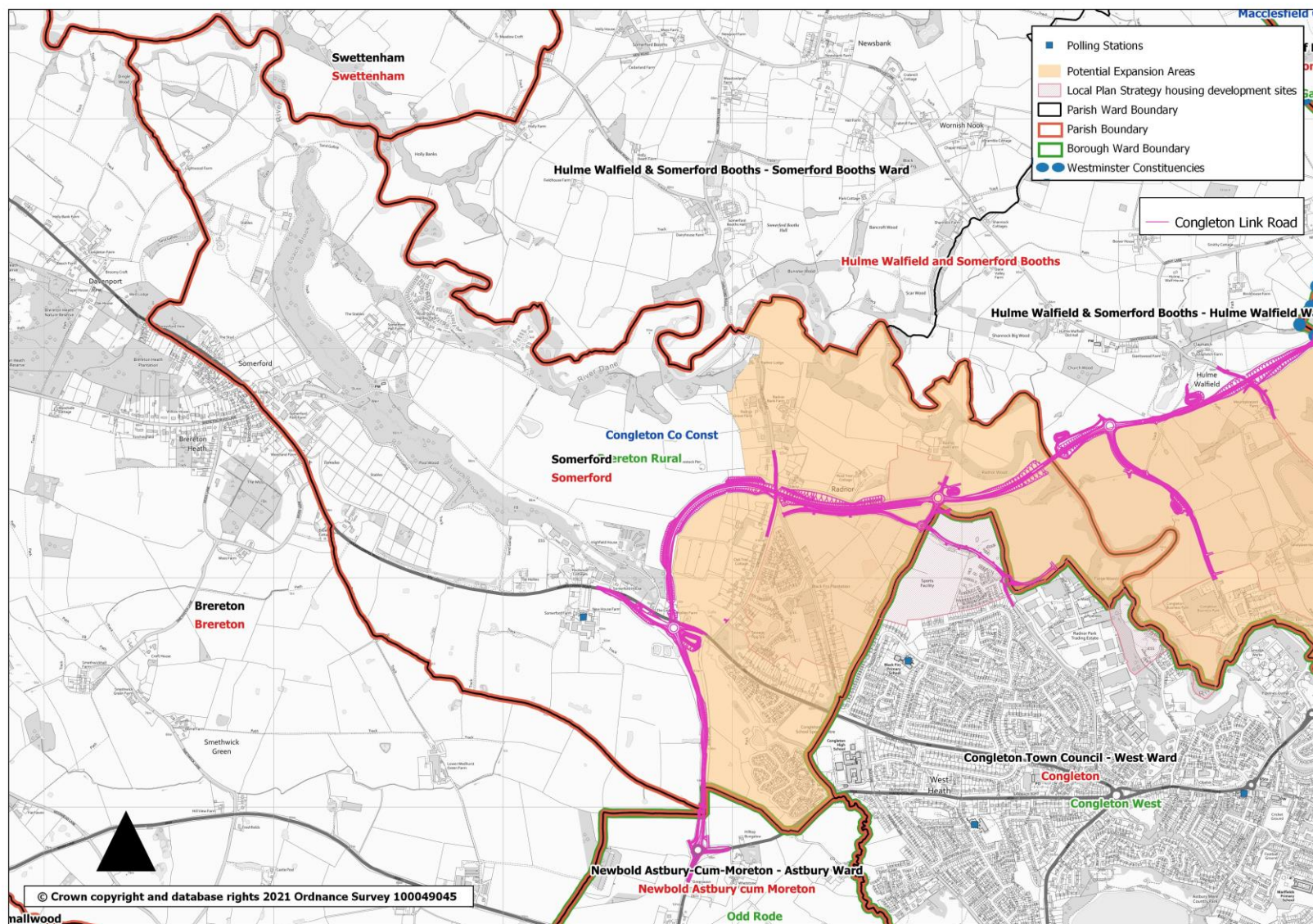

Map 35: Stapeley

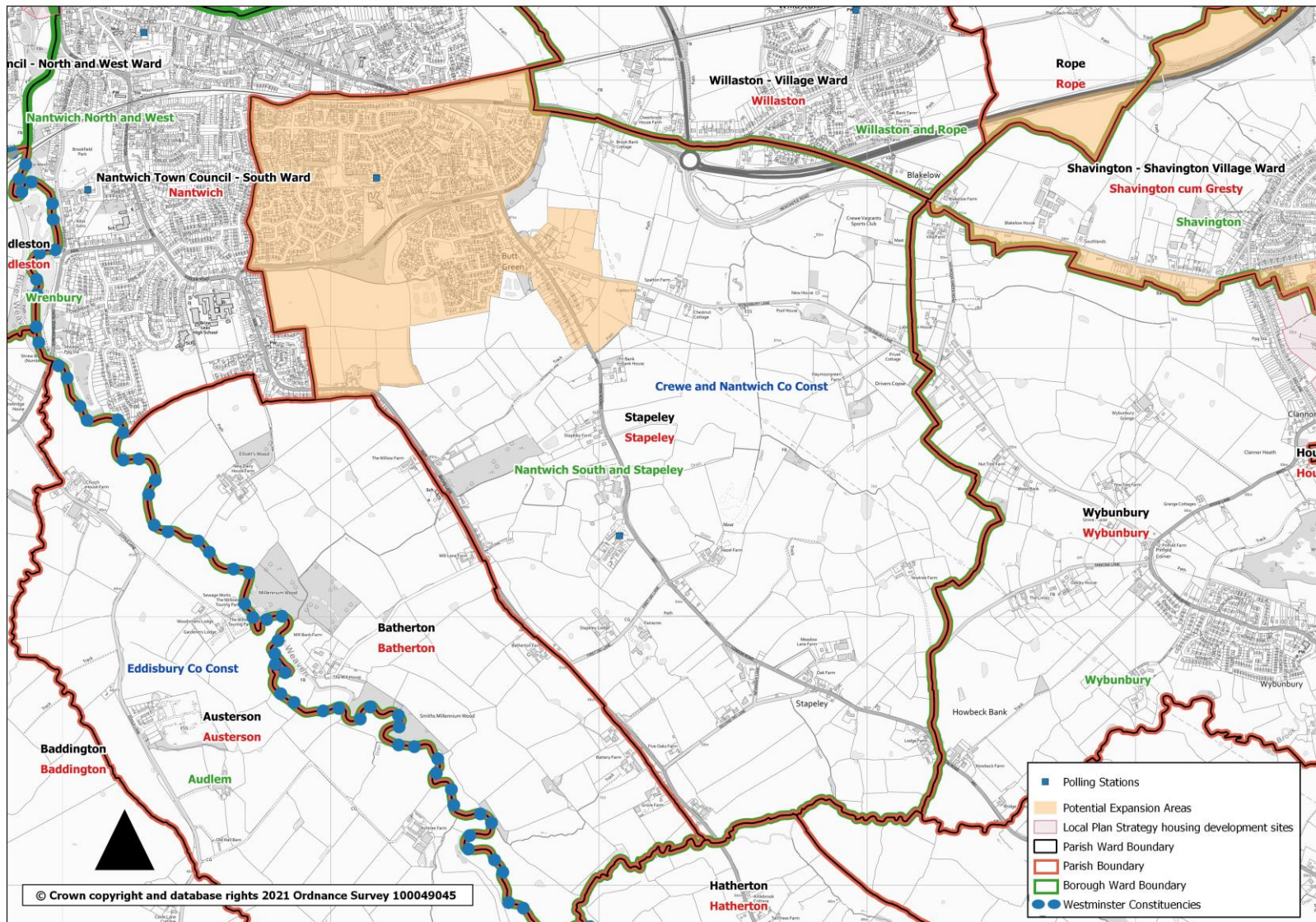

Map 36: Styal

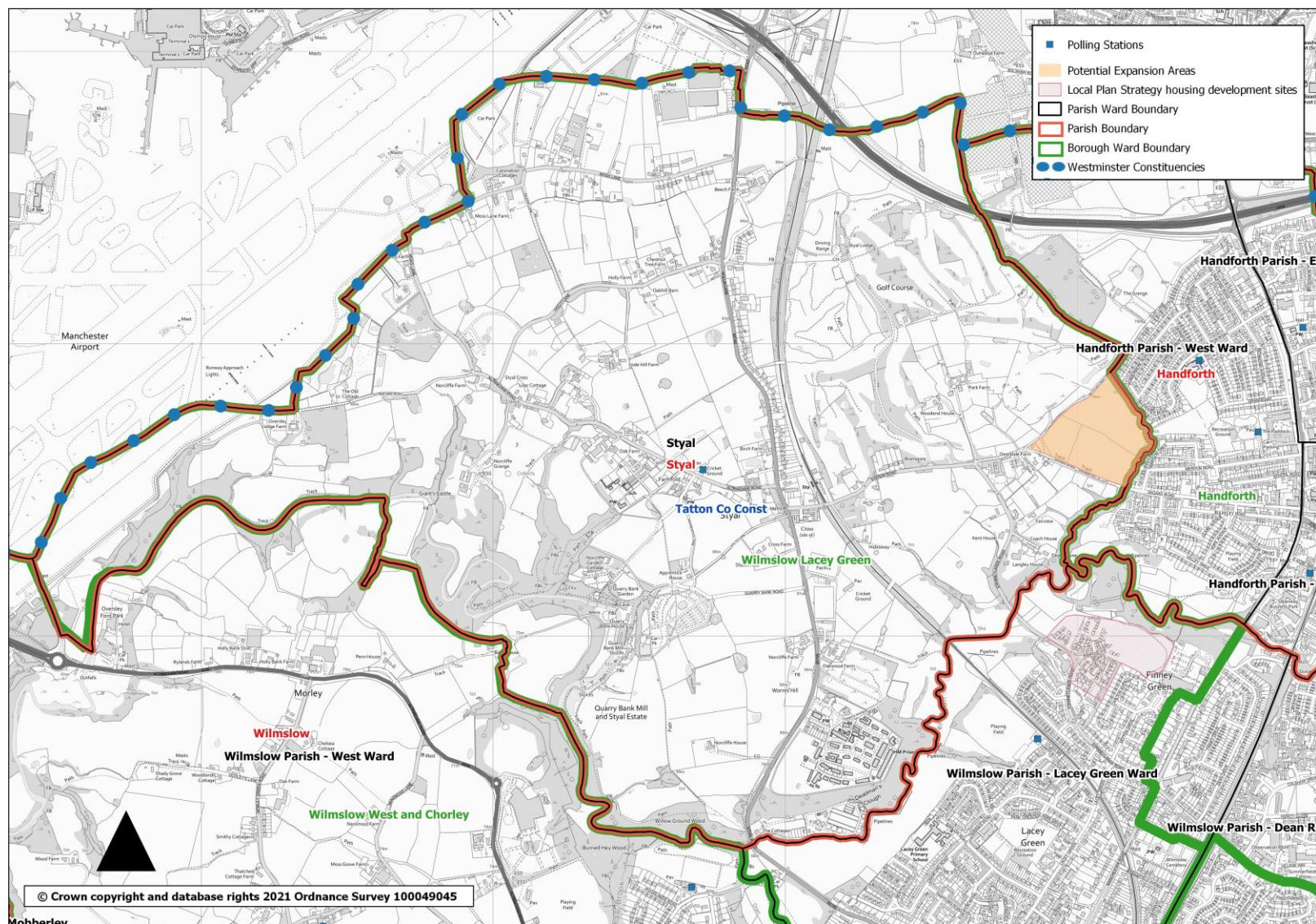

Map 37: Sutton

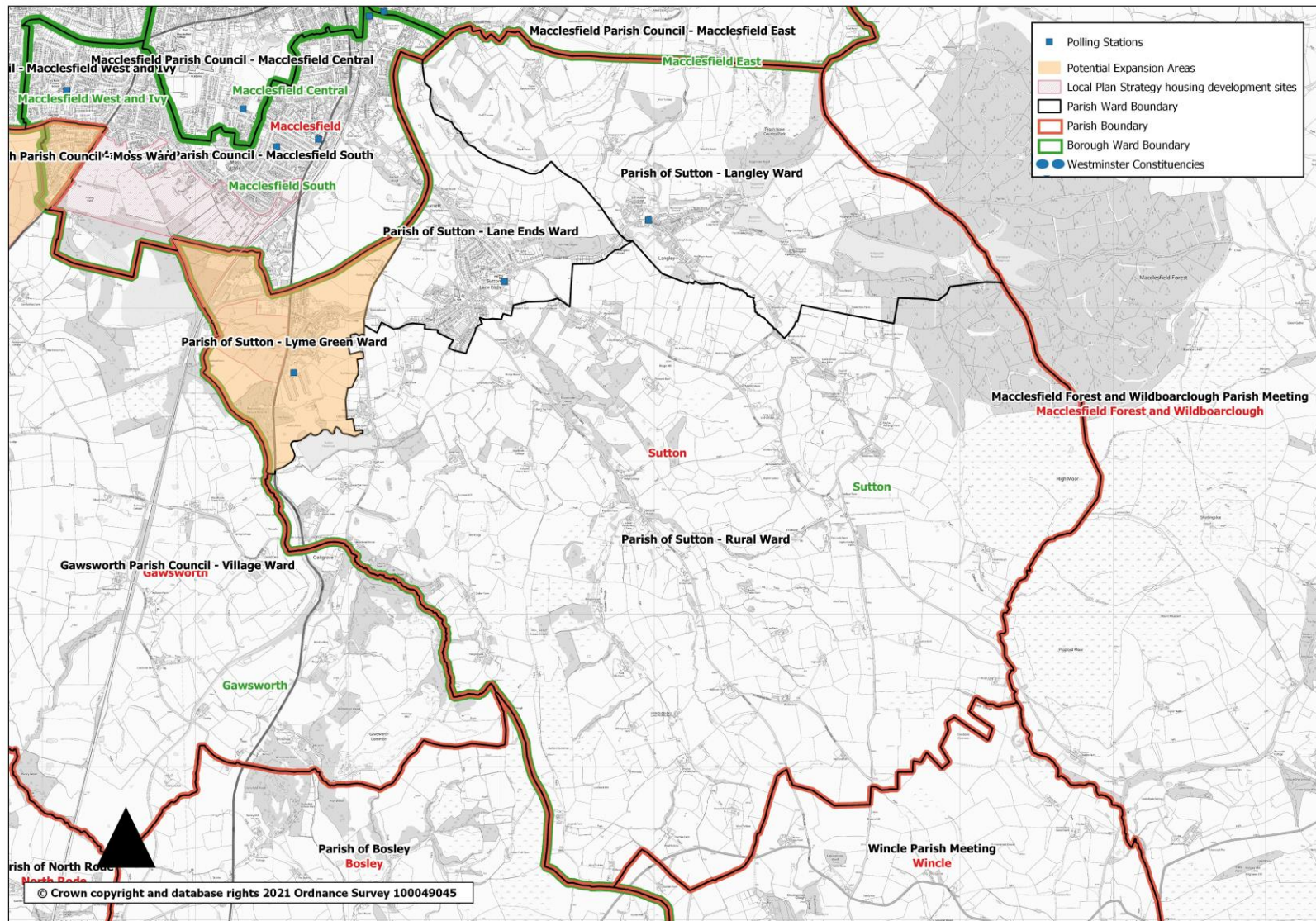

Map 38: Tabley

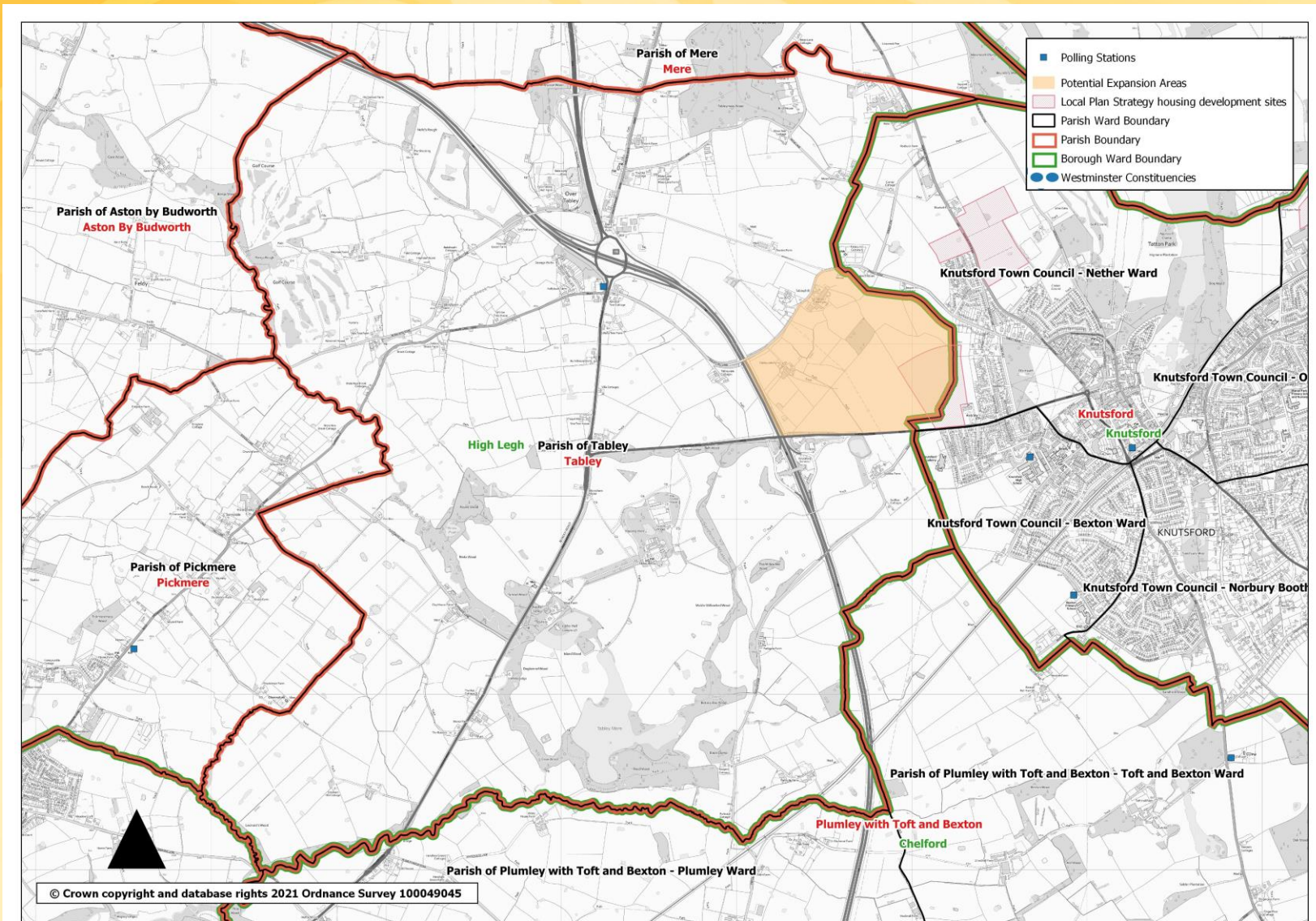

Map 39: Weston

Dotted line indicates which parts of Weston would transfer to Crewe and which parts to Crewe Green.

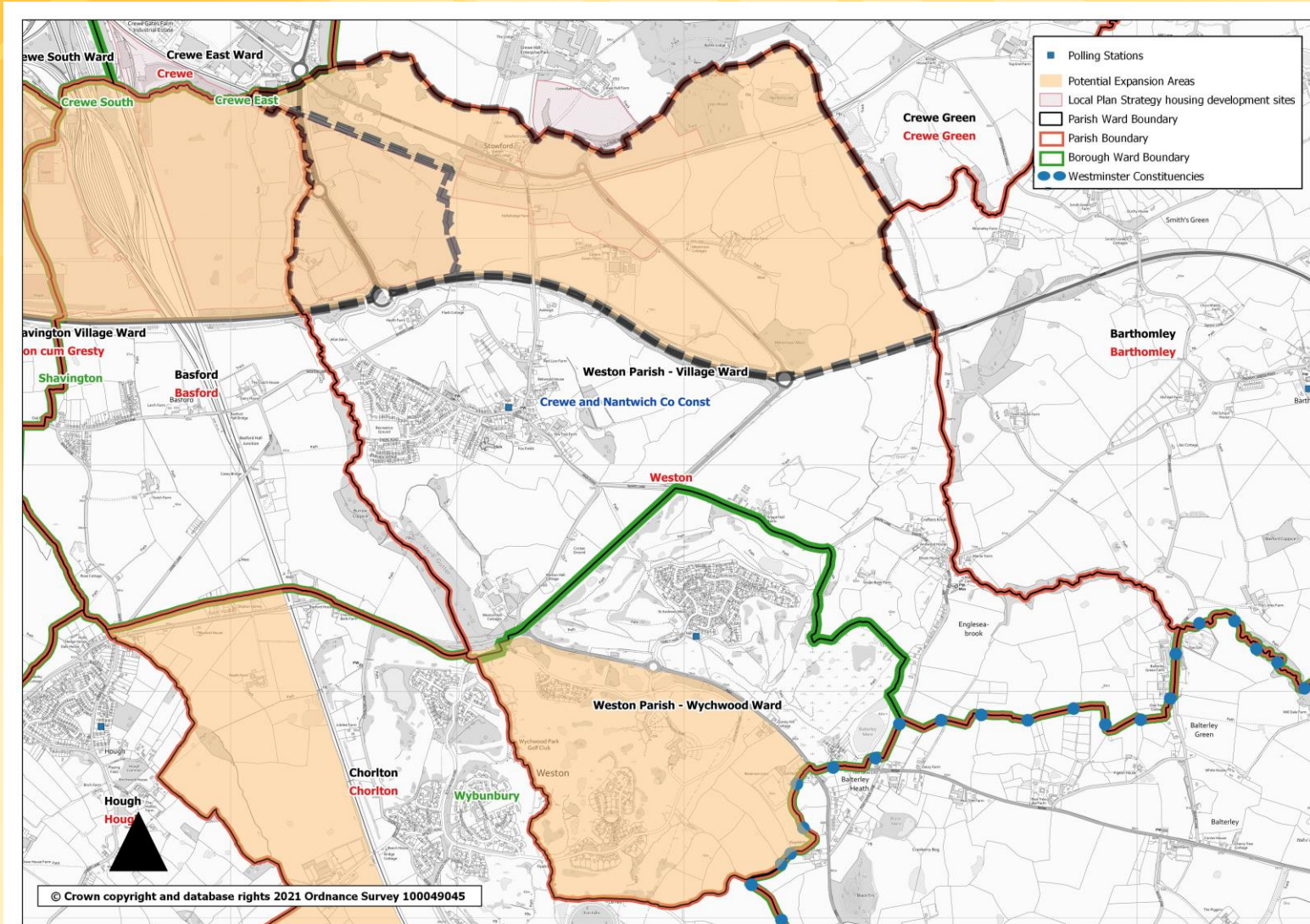

Map 40: Wilmslow/ Handforth/ Chorley merger

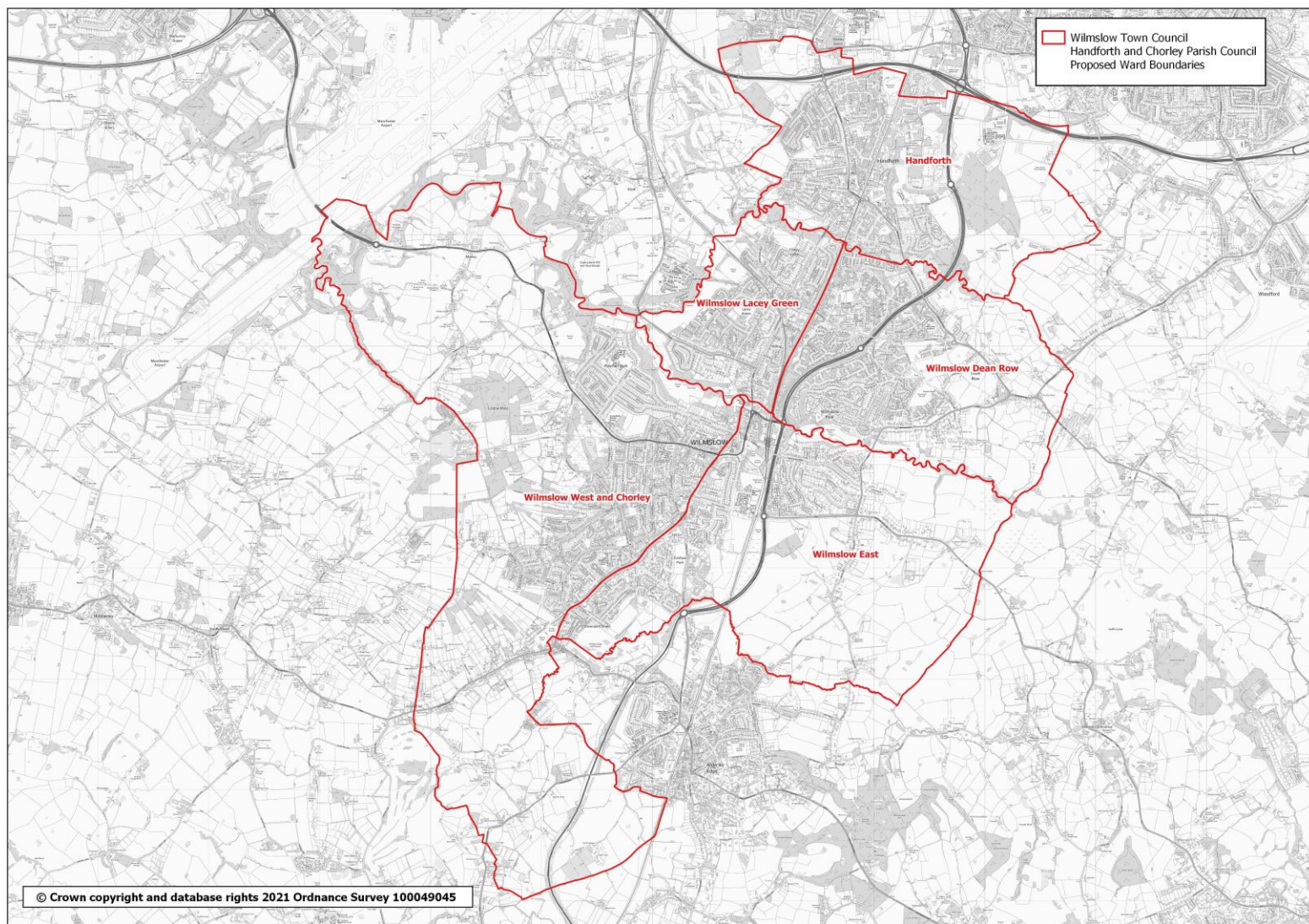

Map 41: Woolstanwood

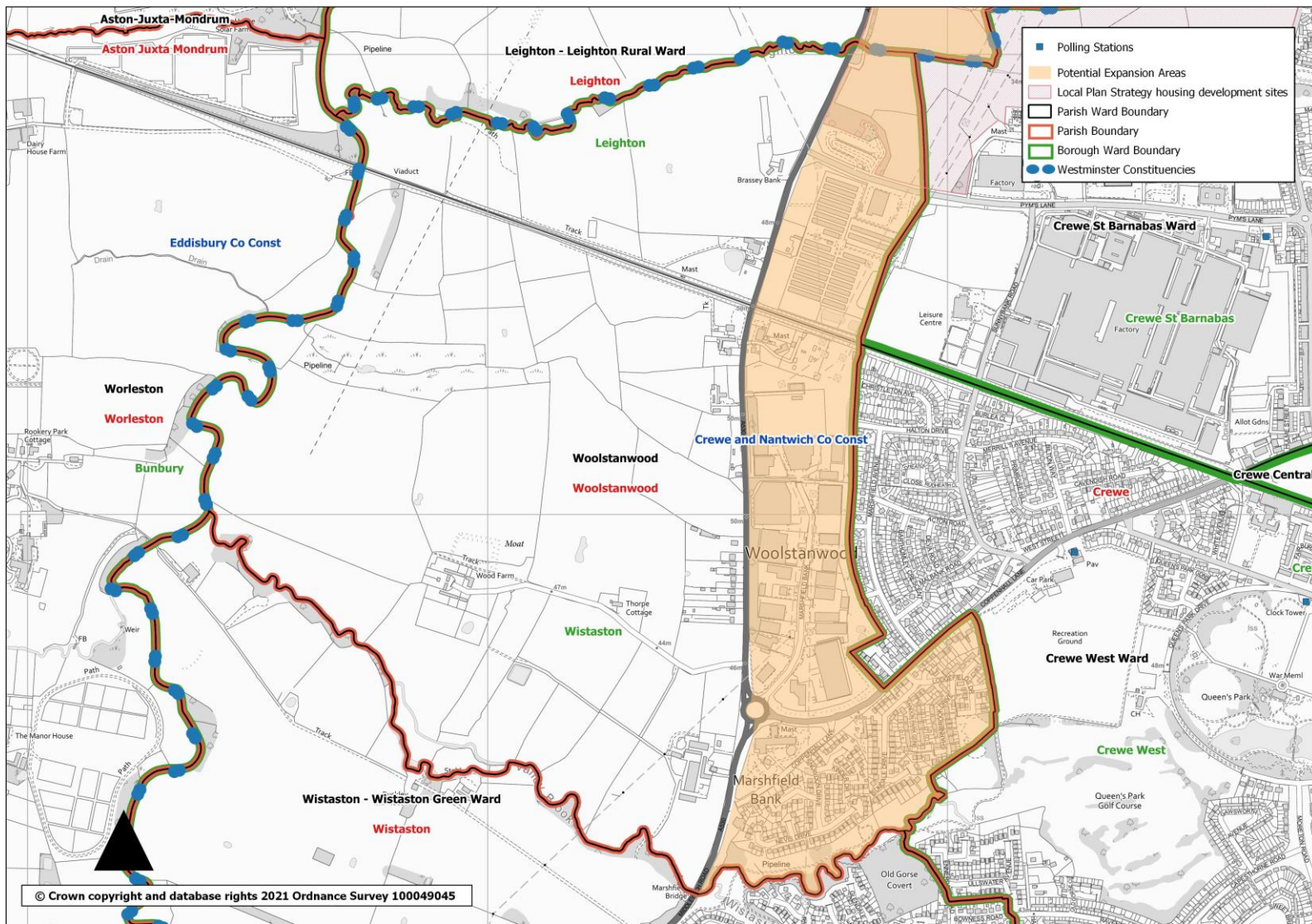

Map 42: Worlestone

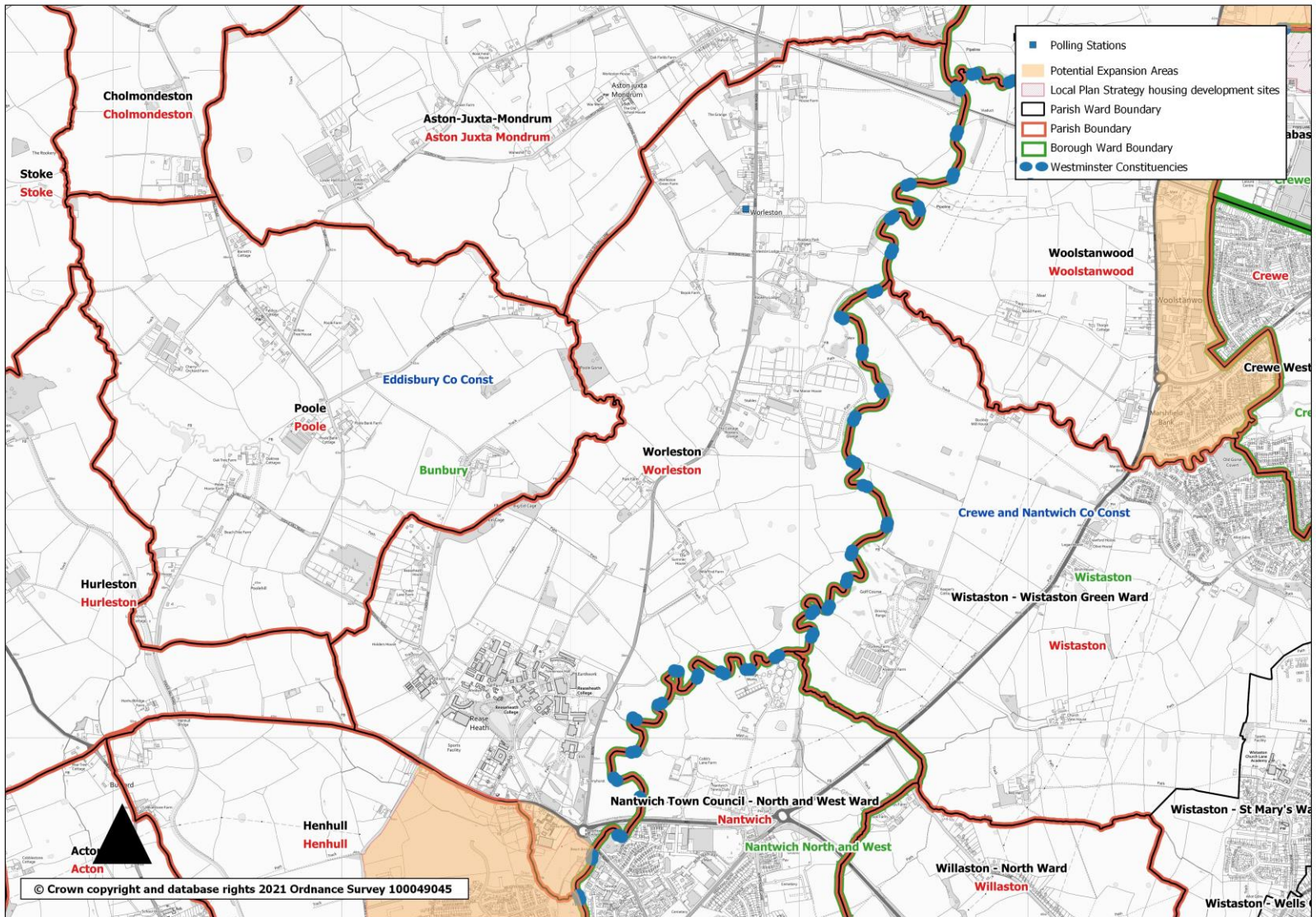

Map 43: Wybunbury

