

25/1642/FUL

523 West Street,  
Crewe

All work to be undertaken in accordance with any Planning Approvals, Building Regulations Approvals and Party Wall Awards, if applicable. Any work undertaken before approval is granted, before conditions are discharged or Party Wall agreements issued, is at your own risk.

All materials to be used in accordance with the manufacturer's instructions and the appropriate British Standards.

Workmanship shall comply with the appropriate British Standard and Building Regulation 7. Work that does not comply shall be removed and completed again at the contractor's cost.

Planning application drawings must NOT be used for construction purposes. This drawing is copyright and may not be altered, traced, copied, photographed or used for any purpose other than for which it is issued without written permission from the Copyright holder.

The Contractor shall undertake all works in accordance with the CDM Regulations, produce a Construction Phase Plan, and notify the HSE where appropriate. This applies to all projects including domestic extensions.

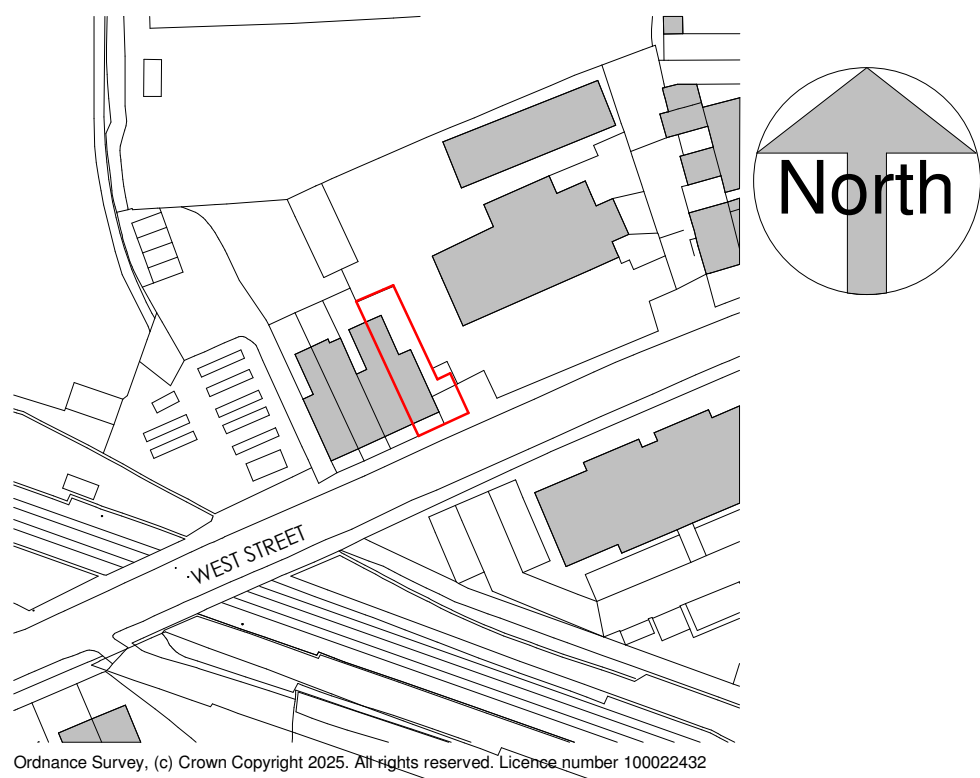
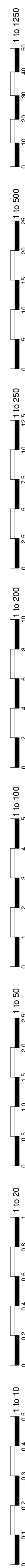

0.1 Location Plan  
1 : 1250



0.2 Existing Block Plan  
1 : 500

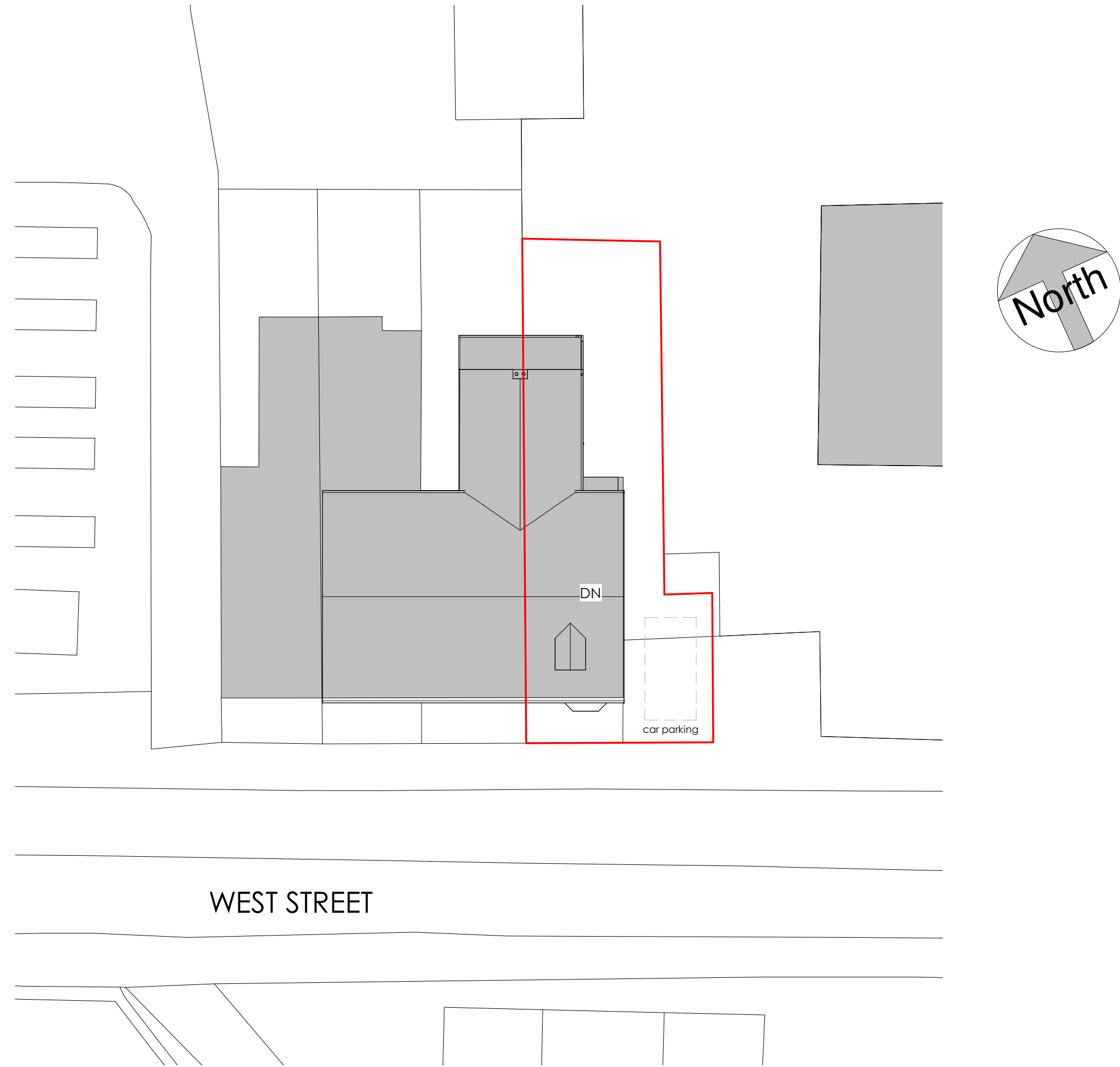

0.3 Existing Site Plan  
1 : 200

24/04/2025 17:11:58



ARC Survey & Design Consultants Ltd  
Architectural Services  
Chartered Building Surveyors  
First Floor, 8b Cyrus Way, Hampton  
Peterborough, PE7 8HP  
T: 01733 753727  
e: info@arcsurvey.co.uk  
e: arcpb.co.uk

No.	Description	Date

Date drawn 14/04/2025  
Date revised  
Drawn by KR  
Paper size A1  
Scale As indicated

523 West Street Crewe CW1 3PA  
Conversion to 6 person C4 HMO  
Location block and site plans  
E085- DR-A01



All work to be undertaken in accordance with any Planning Approvals, Building Regulations Approvals and Party Wall Awards, if applicable. Any work undertaken before approval is granted, before conditions are discharged or Party Wall agreements issued, is at your own risk.

All materials to be used in accordance with the manufacturer's instructions and the appropriate British Standards.

Workmanship shall comply with the appropriate British Standard and Building Regulation 7. Work that does not comply shall be removed and completed again at the contractor's cost.

Planning application drawings must NOT be used for construction purposes. This drawing is copyright and may not be altered, traced, copied, photographed or used for any purpose other than for which it is issued without written permission from the Copyright holder.

The Contractor shall undertake all works in accordance with the CDM Regulations, produce a Construction Phase Plan, and notify the HSE where appropriate. This applies to all projects including domestic extensions.

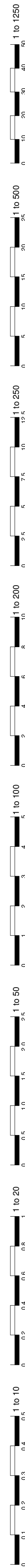

0.2 Proposed Block Plan  
1 : 500



0.3 Proposed Site Plan  
1 : 200

No.	Description	Date

Date drawn 14/04/2025  
Date revised  
Drawn by KR  
Paper size A1  
Scale As indicated

523 West Street Crewe CW1 3PA

Conversion to 6 person C4 HMO

Proposed block and site plans  
E085- DR-A04

No.	Description	Date

Date drawn 14/04/2025  
Date revised  
Drawn by KR  
Paper size A1  
Scale 1 : 50

523 West Street Crewe CW1 3PA  
Conversion to 6 person C4 HMO  
Existing floor plans  
E085- DR-A02

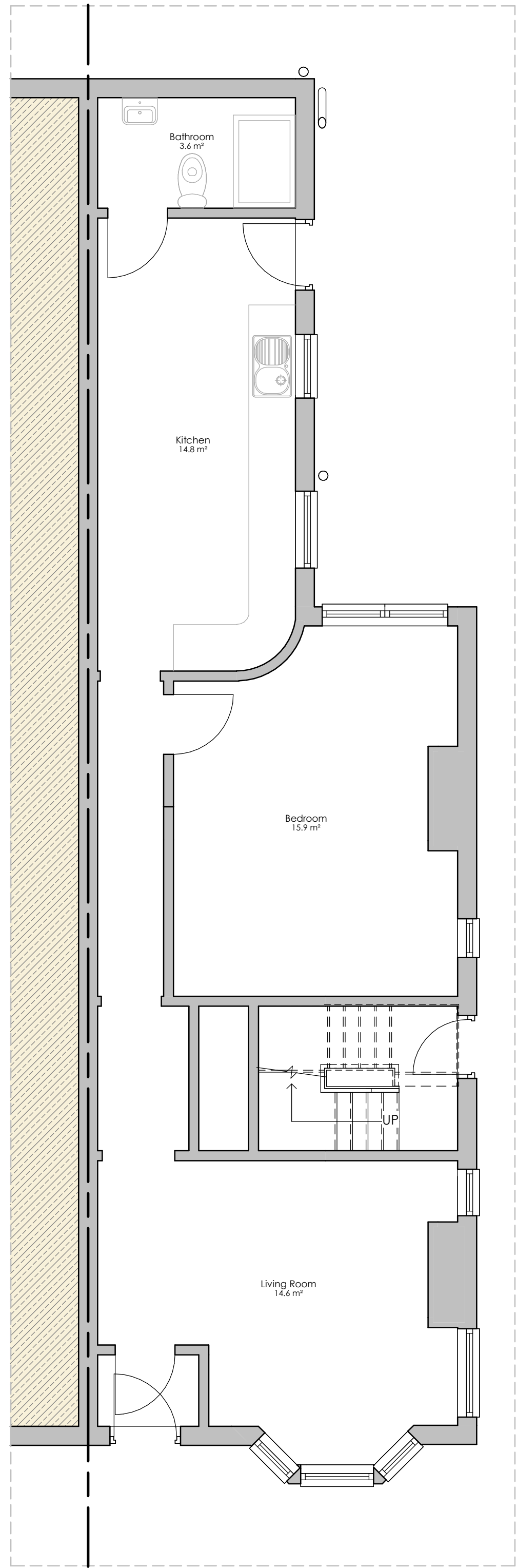

1.0 Existing Ground Floor  
1 : 50

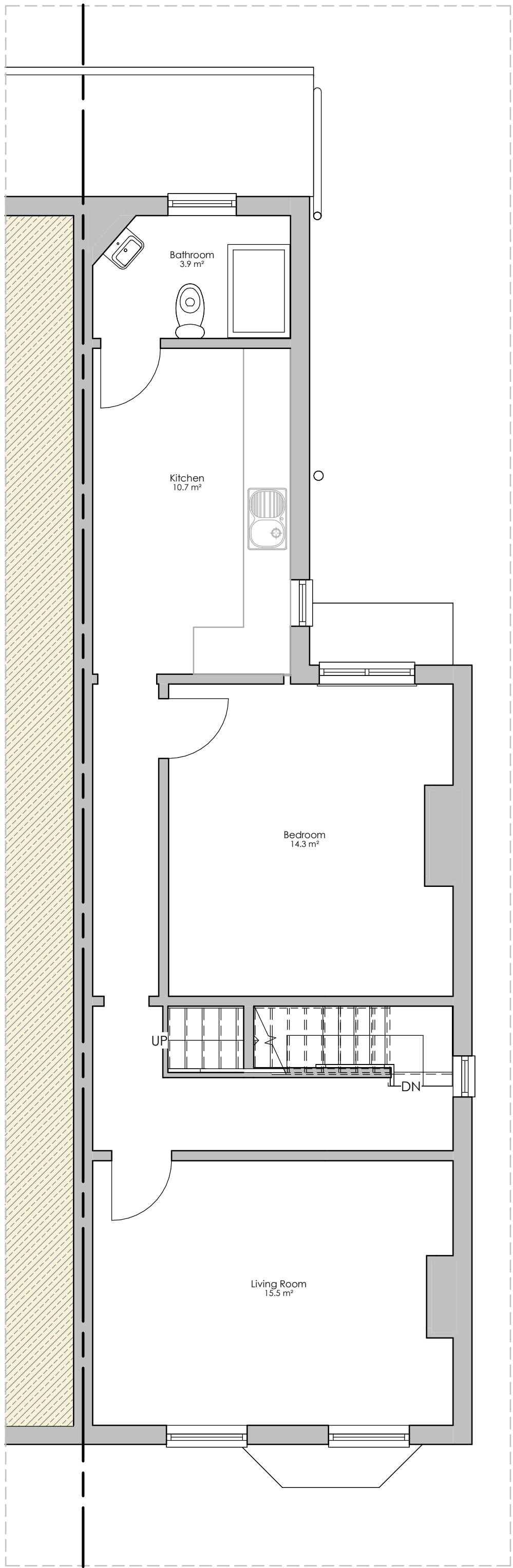

1.1 Existing First Floor  
1 : 50

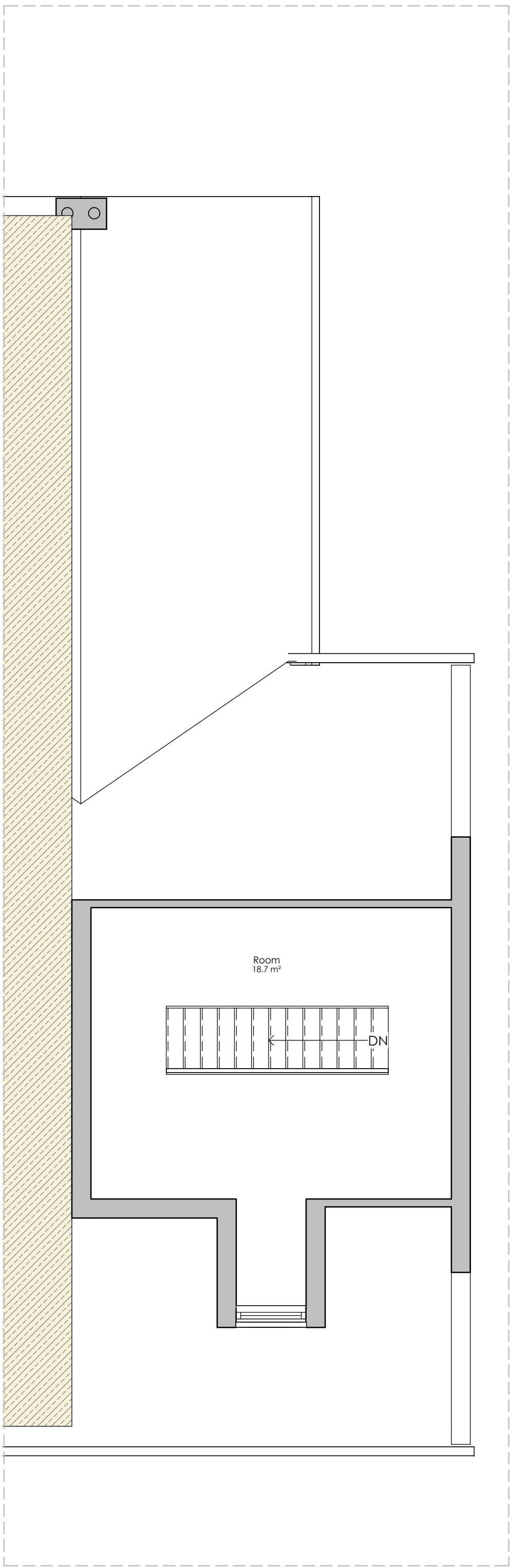

1.2 Existing Second Floor  
1 : 50

NOT SURVEYED

All work to be undertaken in accordance with any Planning Approvals, Building Regulations Approvals and Party Wall Awards, if applicable. Any work undertaken before approval is granted, before conditions are discharged or Party Wall agreements issued, is at your own risk.

All materials to be used in accordance with the manufacturer's instructions and the appropriate British Standards.

Workmanship shall comply with the appropriate British Standard and Building Regulation 7. Work that does not comply shall be removed and completed again at the contractor's cost.

Planning application drawings must NOT be used for construction purposes. This drawing is copyright and may not be altered, traced, copied, photographed or used for any purpose other than for which it is issued without written permission from the Copyright holder.

The Contractor shall undertake all works in accordance with the CDM Regulations, produce a Construction Phase Plan, and notify the HSE where appropriate. This applies to all projects including domestic extensions.



All work to be undertaken in accordance with any Planning Approvals, Building Regulations Approvals and Party Wall Awards, if applicable. Any work undertaken before approval is granted, before conditions are discharged or Party Wall agreements issued, is at your own risk.

All materials to be used in accordance with the manufacturer's instructions and the appropriate British Standards.

Workmanship shall comply with the appropriate British Standard and Building Regulation 7. Work that does not comply shall be removed and completed again at the contractor's cost.

Planning application drawings must NOT be used for construction purposes. This drawing is copyright and may not be altered, traced, copied, photographed or used for any purpose other than for which it is issued without written permission from the Copyright holder.

The Contractor shall undertake all works in accordance with the CDM Regulations, produce a Construction Phase Plan, and notify the HSE where appropriate. This applies to all projects including domestic extensions.

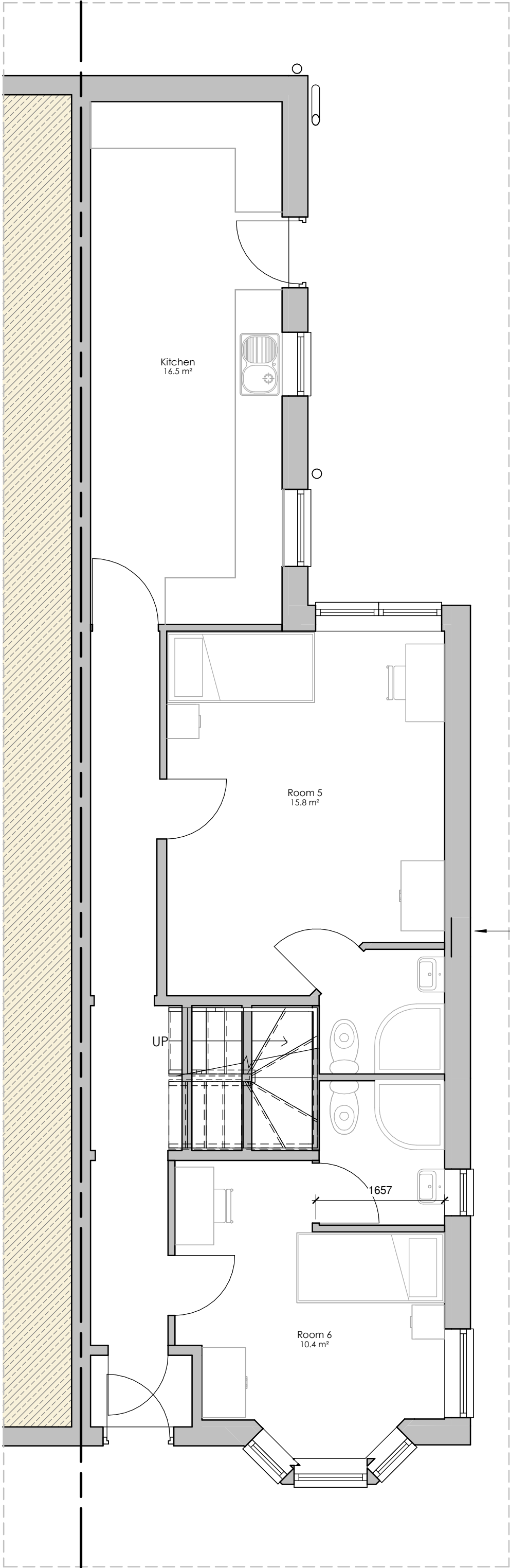

1.0 Proposed Ground Floor  
1 : 50

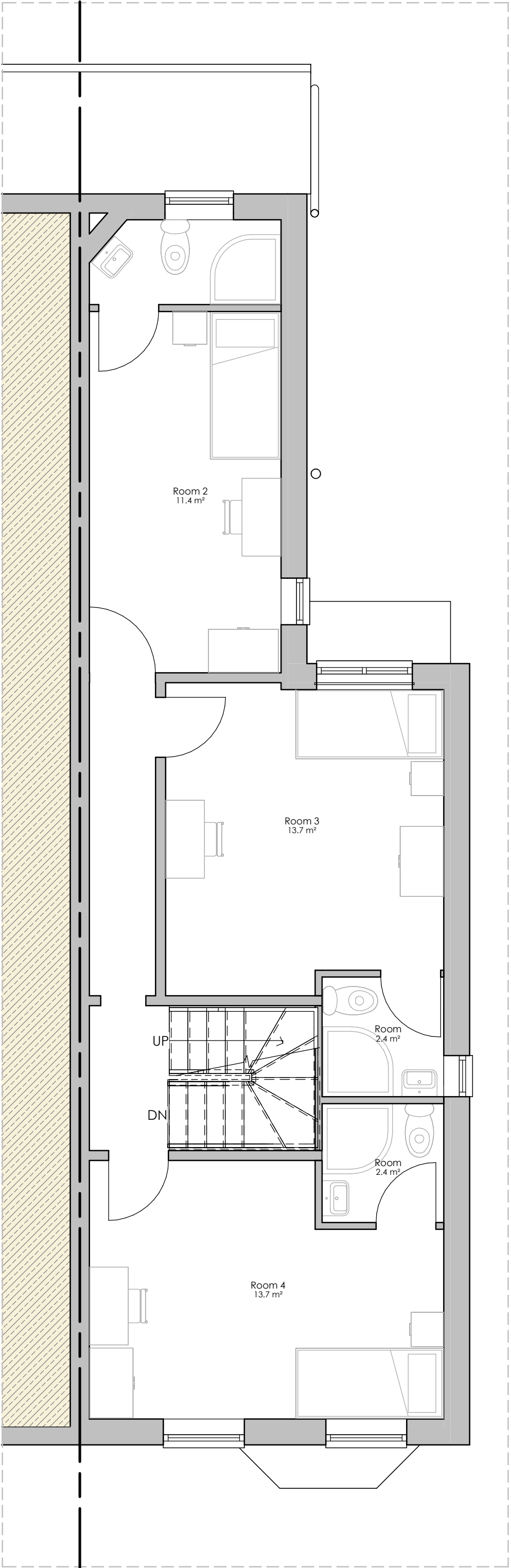

1.1 Proposed First Floor  
1 : 50

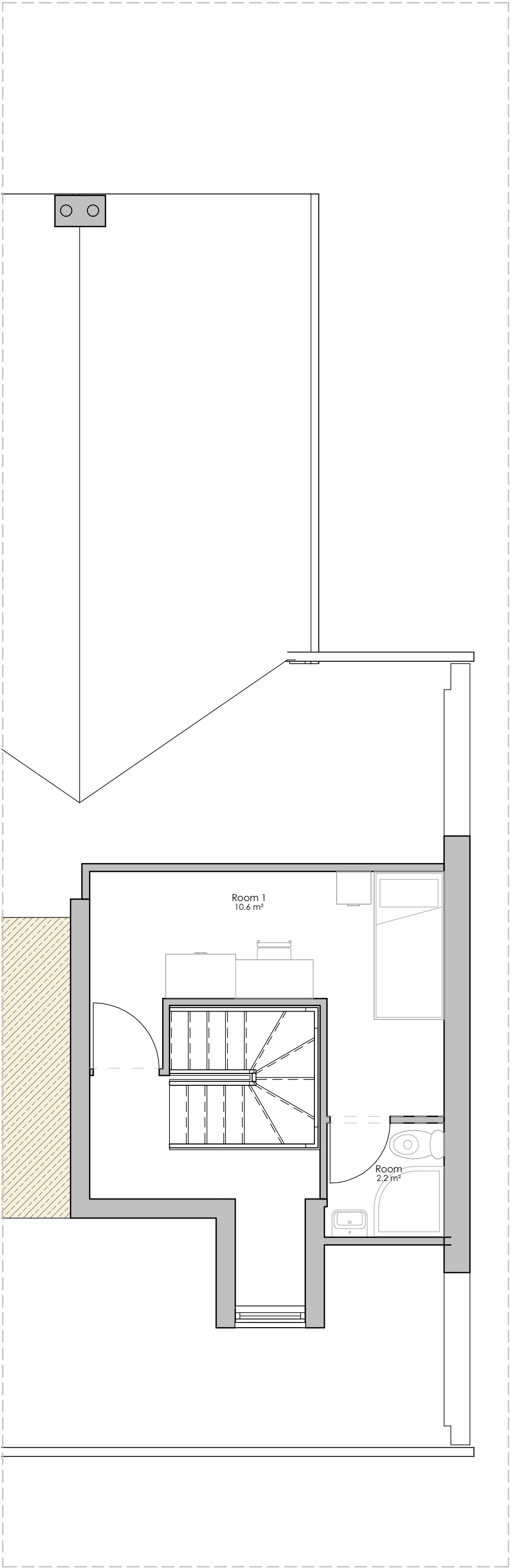

4.2 Proposed Second Floor  
1 : 50

No.	Description	Date

Date drawn 14/04/2025  
Date revised  
Drawn by KR  
Paper size A1  
Scale 1 : 50

523 West Street Crewe CW1 3PA  
Conversion to 6 person C4 HMO  
Proposed floor plans  
E085- DR-A05



1 North Existing  
1 : 50

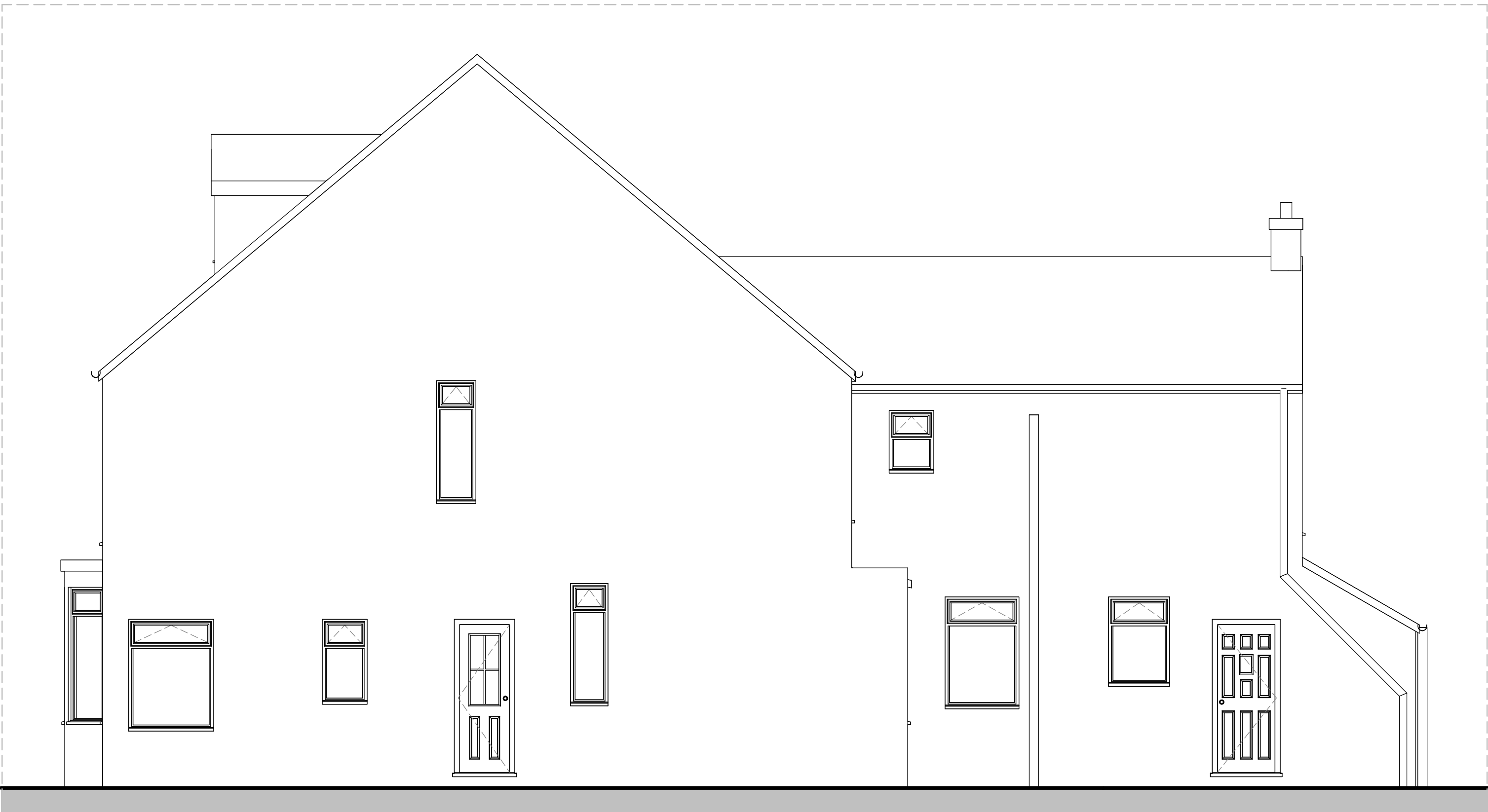

1 East Existing  
1 : 50

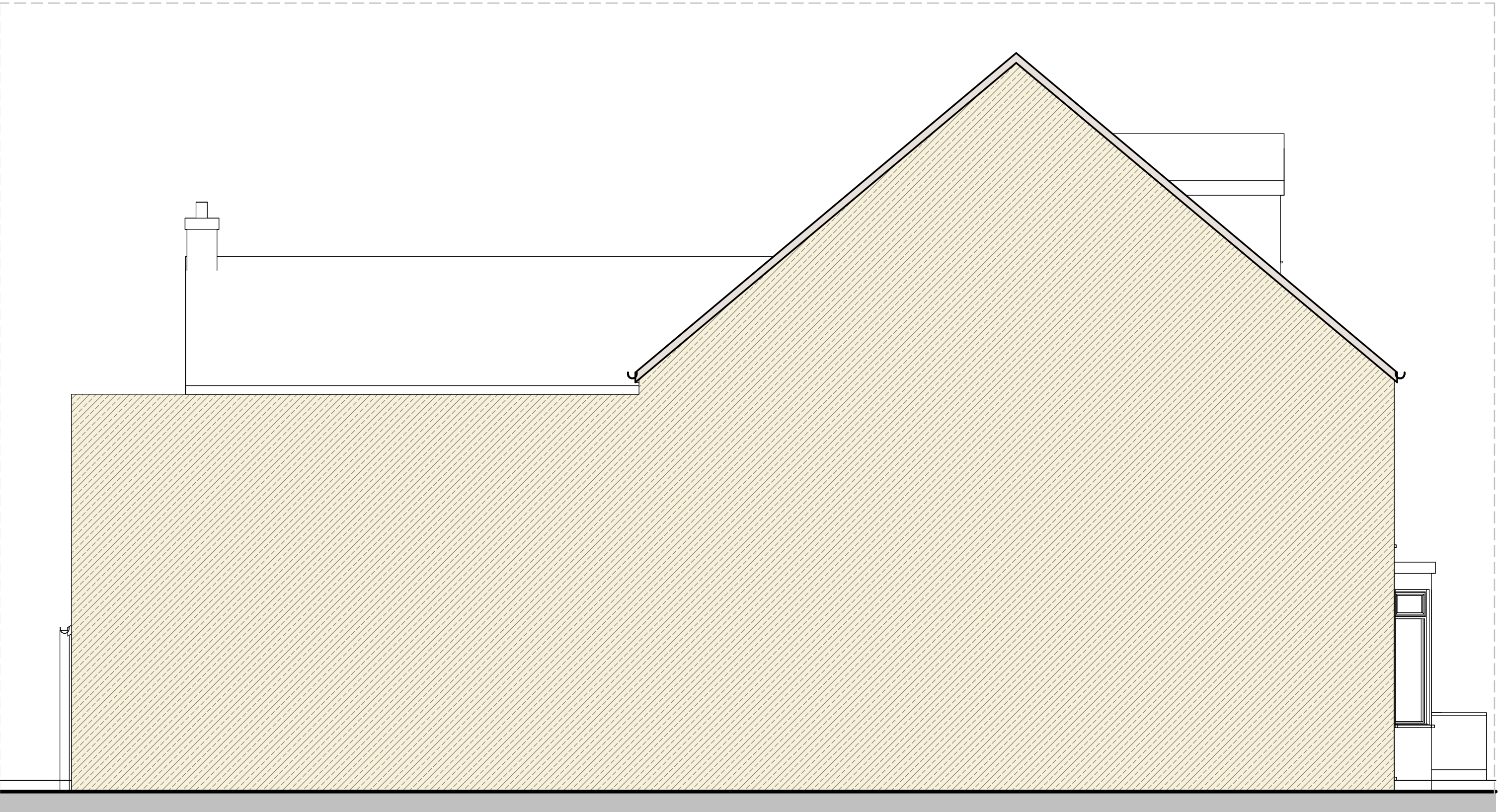

1 West Existing  
1 : 50

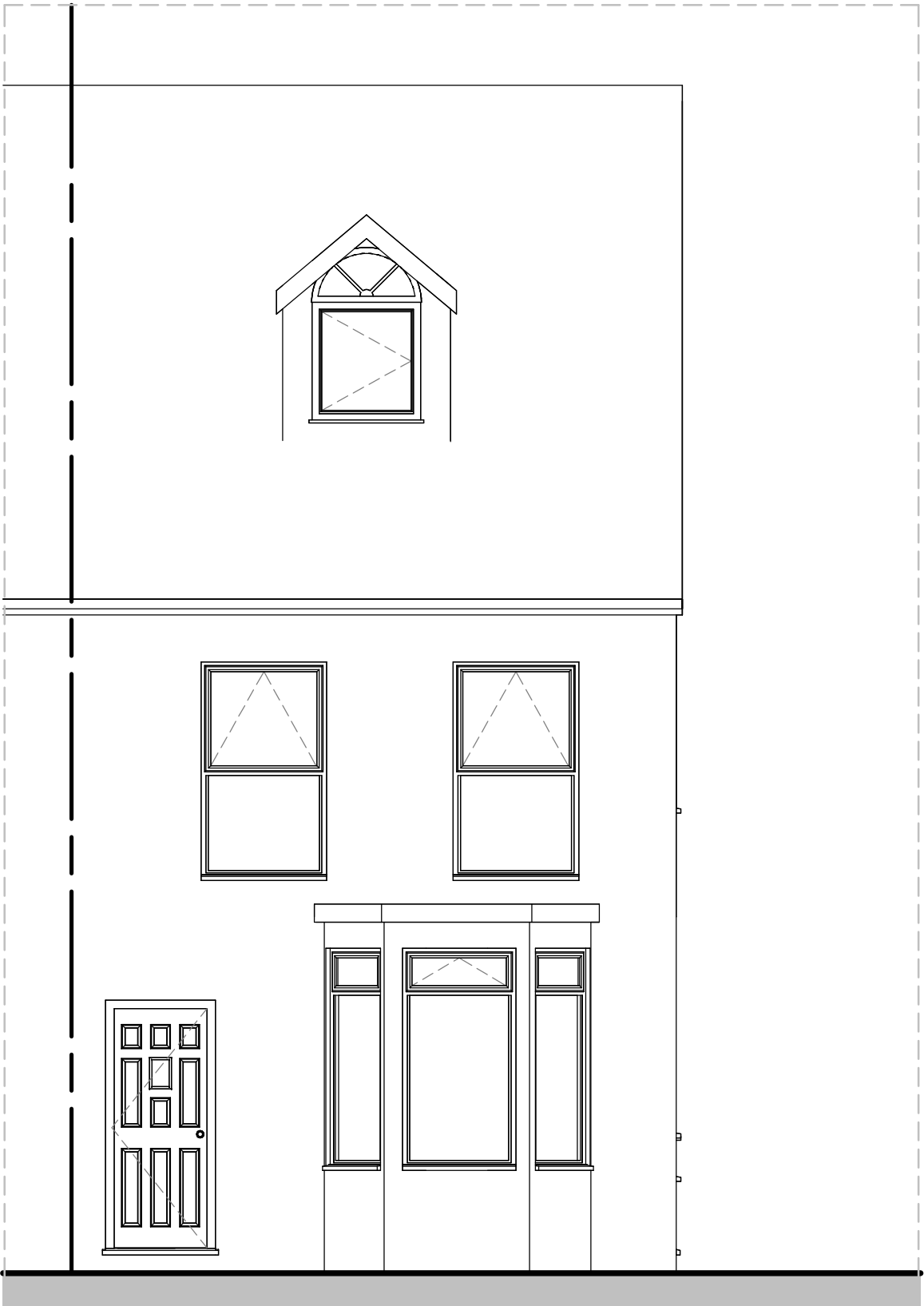

1 South Existing  
1 : 50

All work to be undertaken in accordance with any Planning Approvals, Building Regulations Approvals and Party Wall Awards, if applicable. Any work undertaken before approval is granted, before conditions are discharged or Party Wall agreements issued, is at your own risk.

All materials to be used in accordance with the manufacturer's instructions and the appropriate British Standards.

Workmanship shall comply with the appropriate British Standard and Building Regulation 7. Work that does not comply shall be removed and completed again at the contractor's cost.

Planning application drawings must NOT be used for construction purposes. This drawing is copyright and may not be altered, traced, copied, photographed or used for any purpose other than for which it is issued without written permission from the Copyright holder.

The Contractor shall undertake all works in accordance with the CDM Regulations, produce a Construction Phase Plan, and notify the HSE where appropriate. This applies to all projects including domestic extensions.



No.	Description	Date

Date drawn 14/04/2025  
Date revised  
Drawn by KR  
Paper size A1  
Scale 1 : 50

523 West Street Crewe CW1 3PA  
Conversion to 6 person C4 HMO  
Existing elevations  
E085- DR-A03



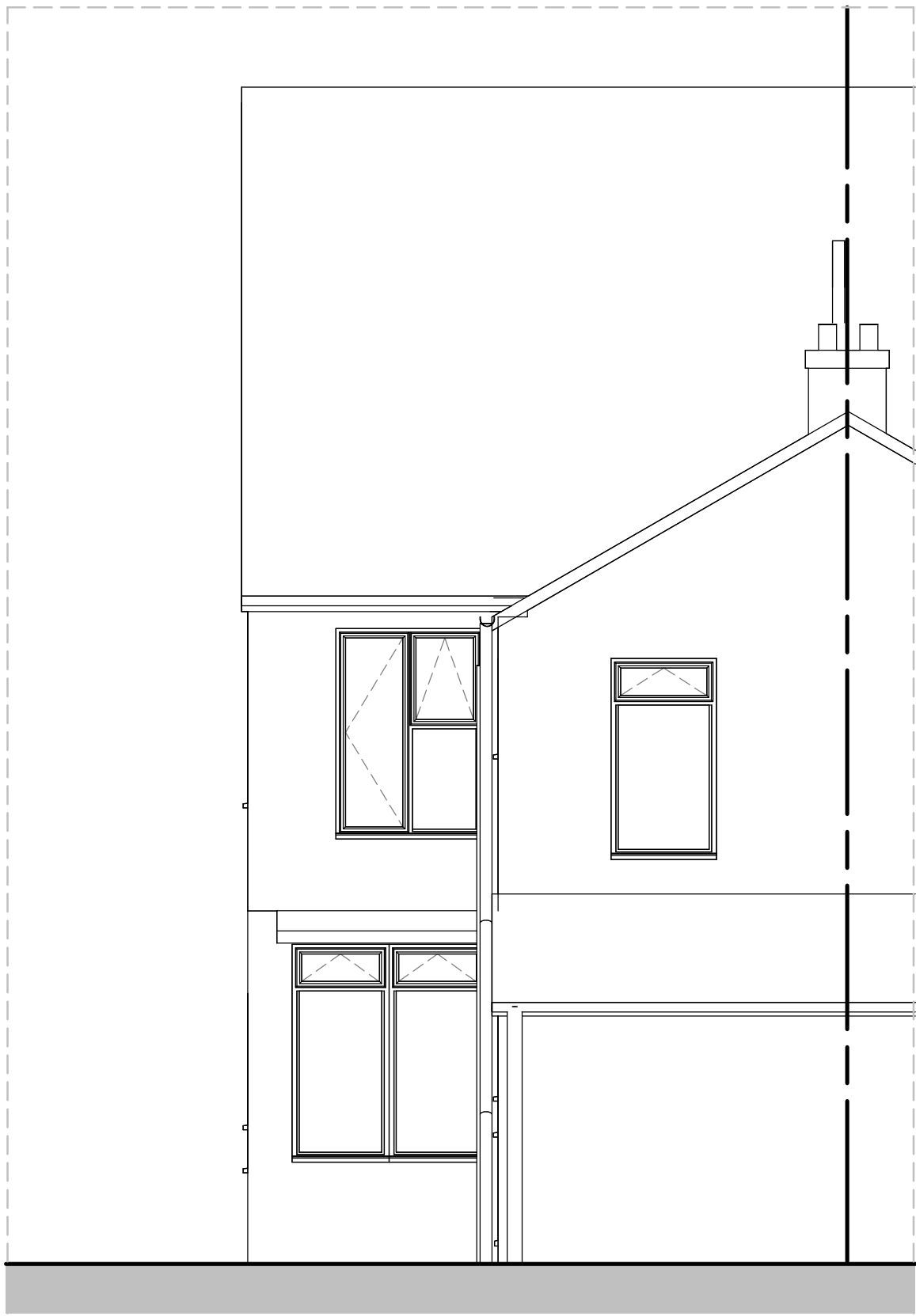

1 North Proposed  
1 : 50

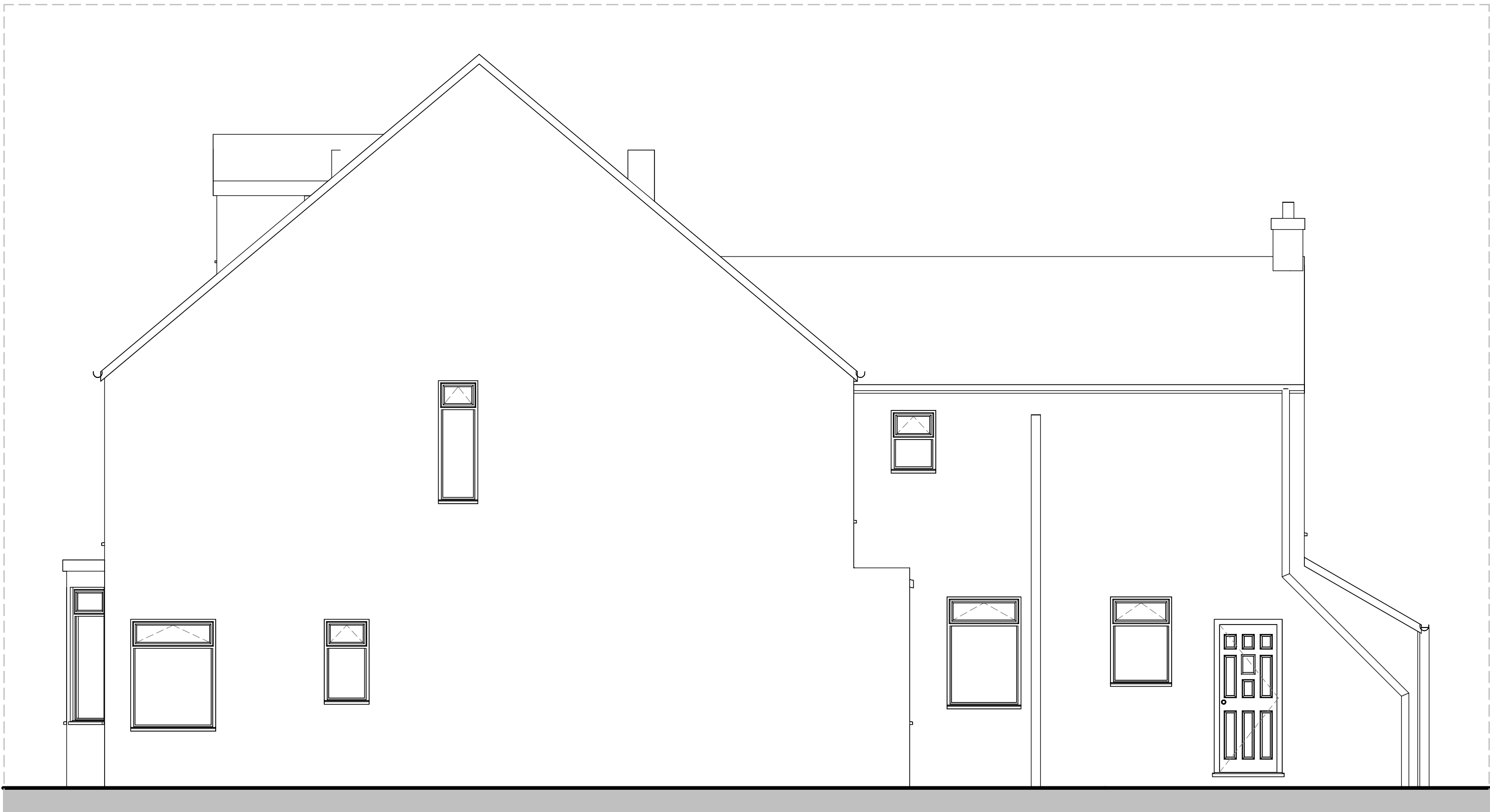

1 East Proposed  
1 : 50

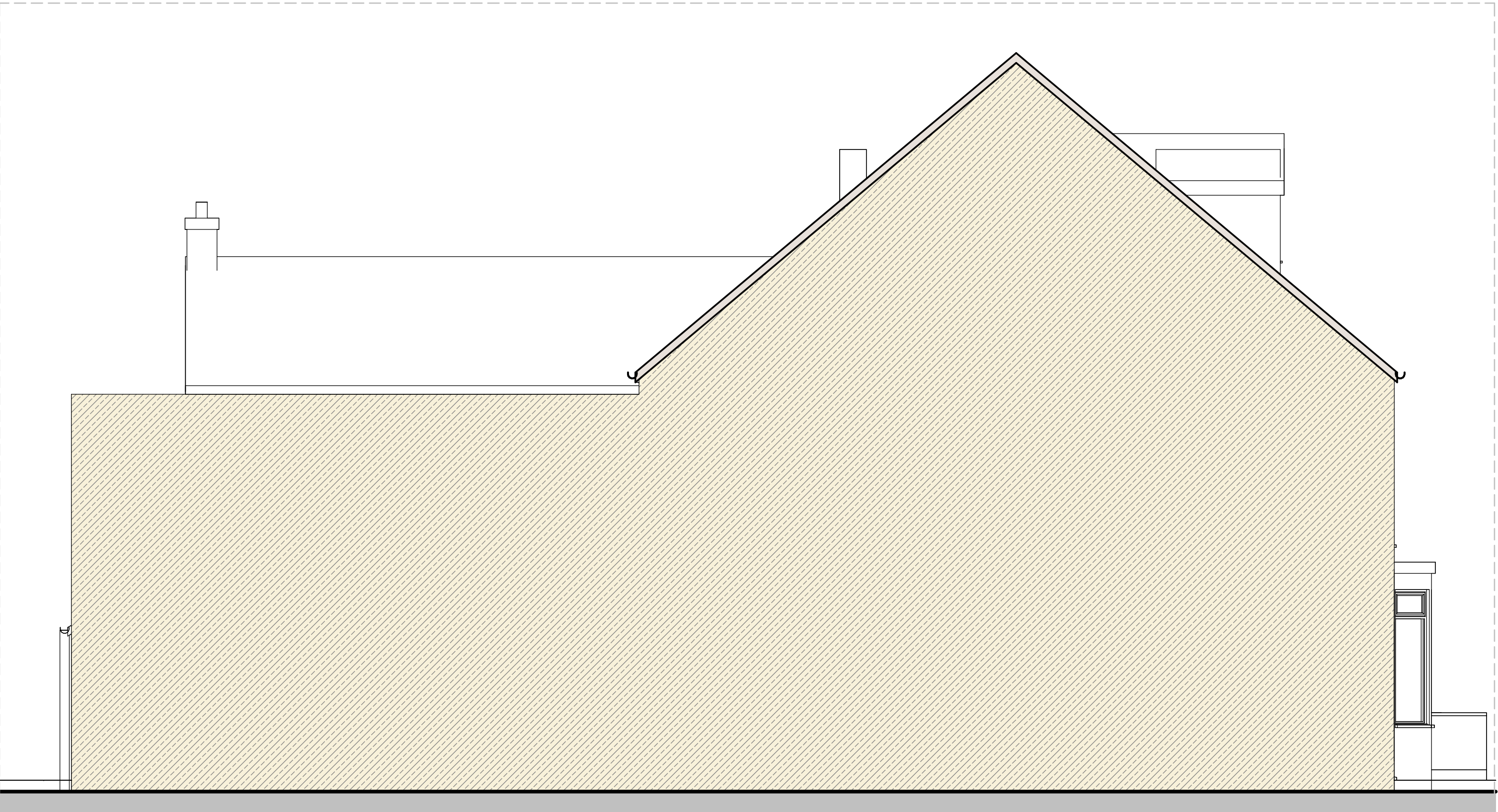

1 West Proposed  
1 : 50

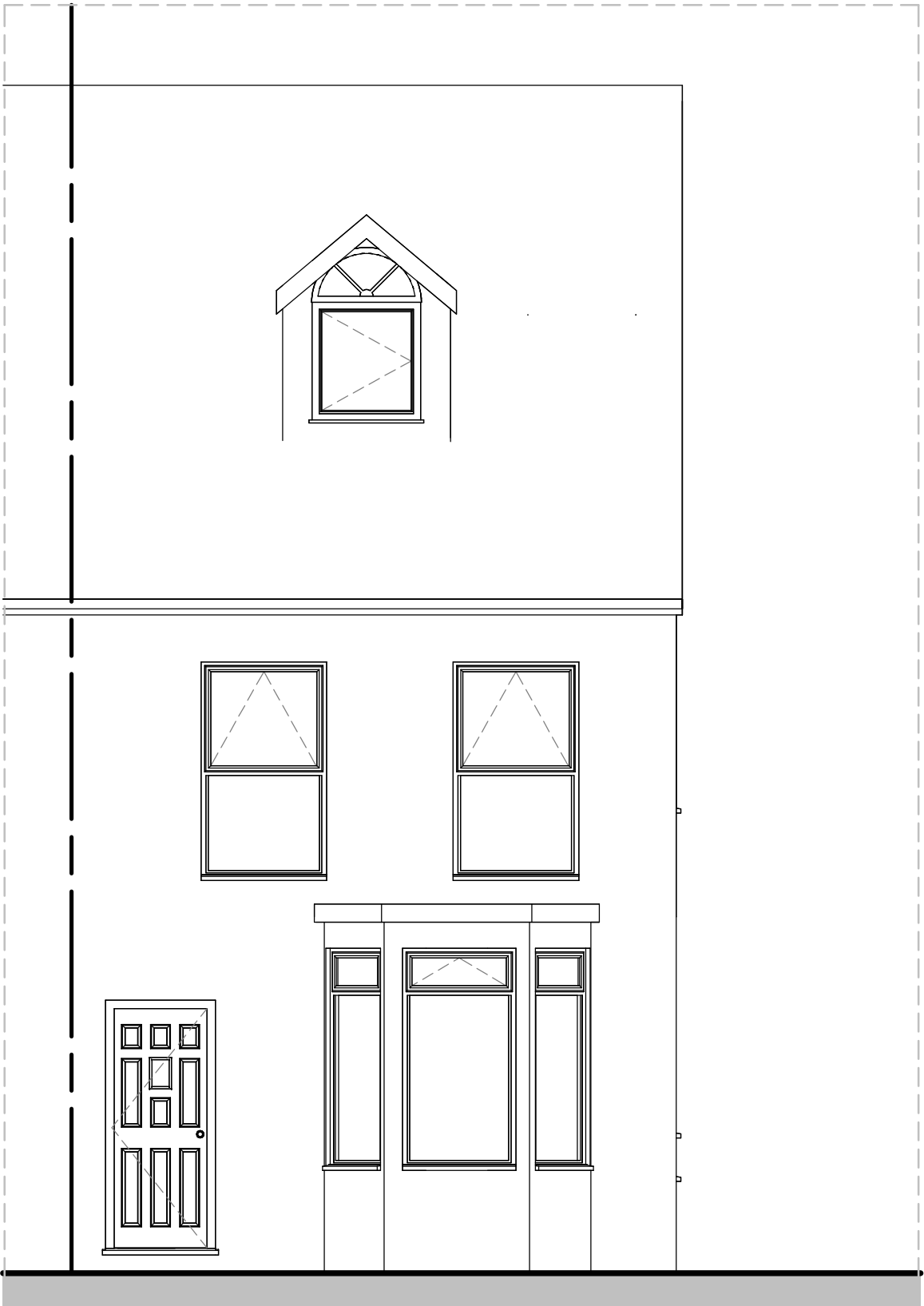

1 South Proposed  
1 : 50

All work to be undertaken in accordance with any Planning Approvals, Building Regulations Approvals and Party Wall Awards, if applicable. Any work undertaken before approval is granted, before conditions are discharged or Party Wall agreements issued, is at your own risk.

All materials to be used in accordance with the manufacturer's instructions and the appropriate British Standards.

Workmanship shall comply with the appropriate British Standard and Building Regulation 7. Work that does not comply shall be removed and completed again at the contractor's cost.

Planning application drawings must NOT be used for construction purposes. This drawing is copyright and may not be altered, traced, copied, photographed or used for any purpose other than for which it is issued without written permission from the Copyright holder.

The Contractor shall undertake all works in accordance with the CDM Regulations, produce a Construction Phase Plan, and notify the HSE where appropriate. This applies to all projects including domestic extensions.

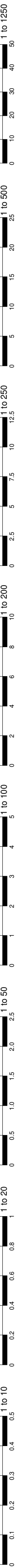

No.	Description	Date

Date drawn 14/04/2025  
Date revised  
Drawn by KR  
Paper size A1  
Scale 1 : 50

523 West Street Crewe CW1 3PA  
Conversion to 6 person C4 HMO  
Proposed elevations  
E085- DR-A06