

24/2326N

First Friends Pre School Vincent
Street, Crewe

This drawing is copyright and should not be reproduced without permission.
 The contractor is responsible for checking dimensions and levels and drainage inverts prior to commencing works - any discrepancy to be verified before proceeding. Signed dimensions only to be worked to.
 All work to be carried out in accordance with the current Building Regulations, British Standards/Codes of practice and statutory authority bye-laws and recommendations.

Revision	Comments	Date
A	Elevations added	July 2024
B	rooms increased in size	Sept 2024
C	layout amended	Oct 2024
D	layout amended	Oct 2024
E	layout amended	Nov 2024

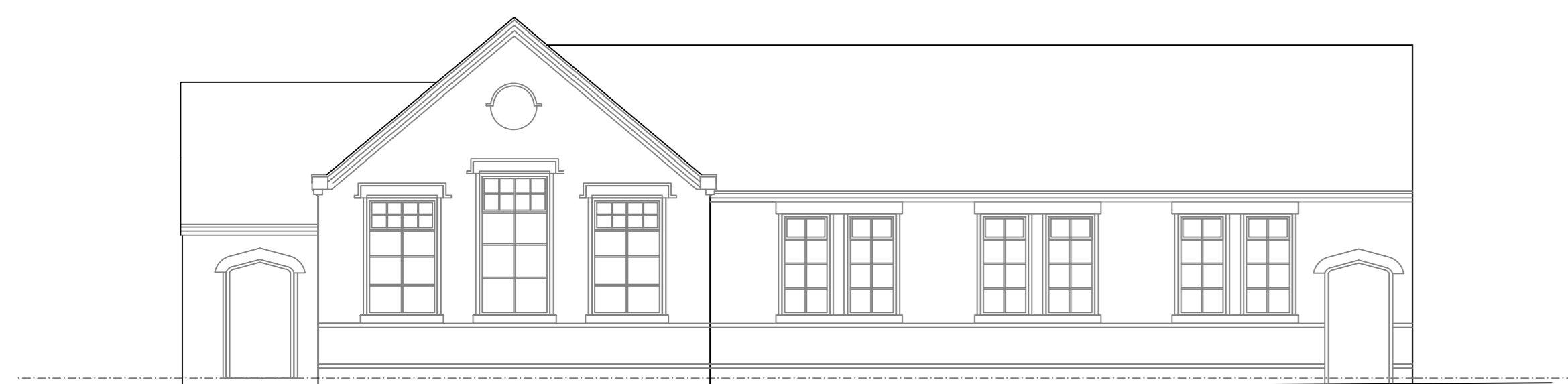

front elevation

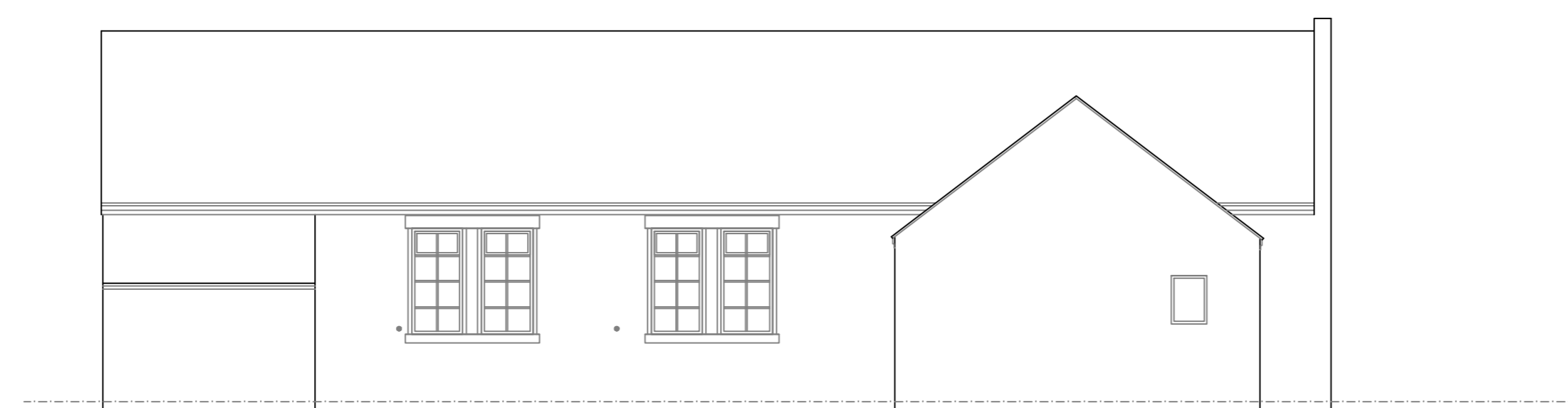

side elevation



rear elevation

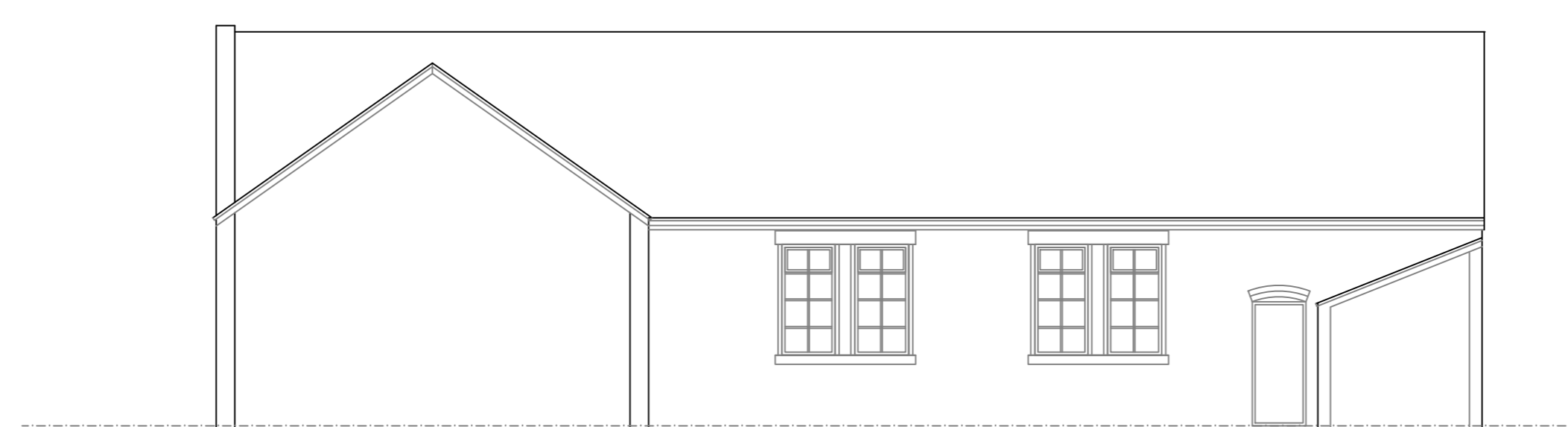

side elevation



site plan 1:500



location plan 1:1250

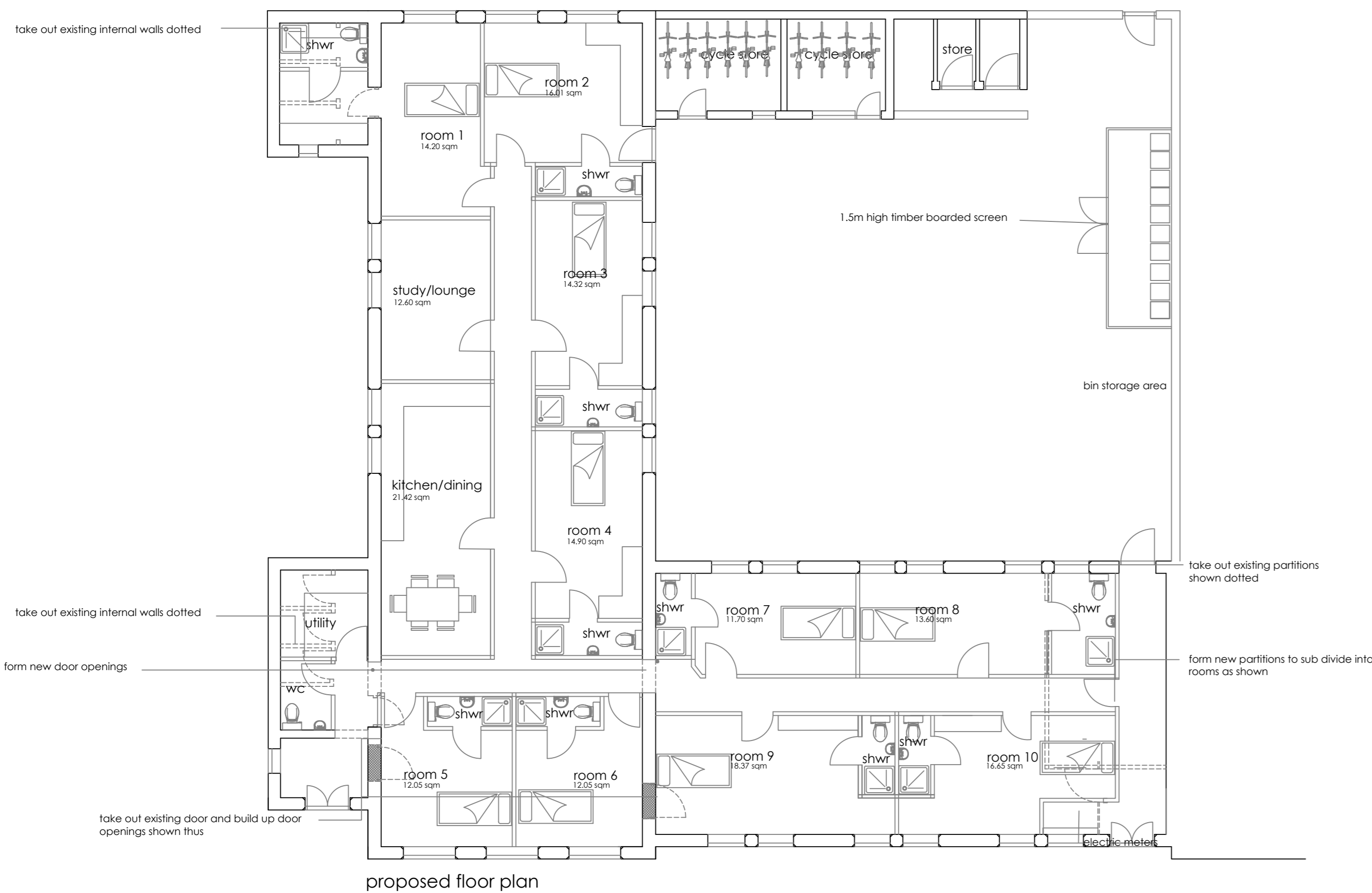

proposed floor plan

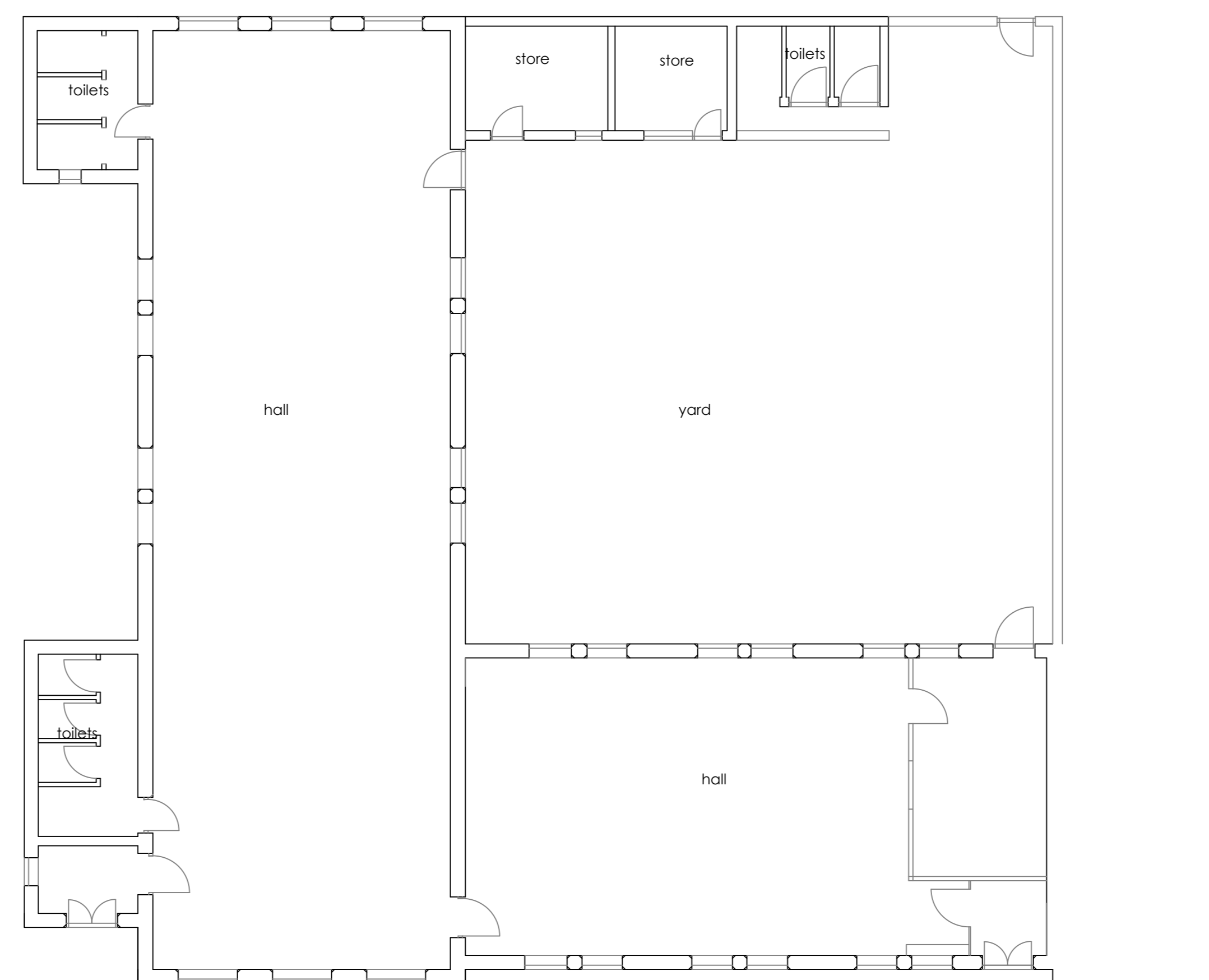

existing floor plan

Robert Berry MCIAT
 Architectural services
 10 Ruab Close, Congleton, Cheshire, CW12 3BD
 t: 01256 279698 m: 07790 179959 e: robert.berry10@yahoo.co.uk
 Client
Skope Property Investments
 Project
 proposed alterations to former
 St Peters Church Hall, Vincent Street
 Crewe CW1 4AA
 Title
 preliminary Scheme layout plan
 Scale WAD 1:100
 Date April 2024
 Dwg no 2379 /02 Rev E