

Cheshire East Council Electoral Review 2023-24: Warding Proposal Report

Appendix A: Maps of the proposed wards

**Note: the maps include only those proposed wards informally
agreed so far.**

Document version no. 2 (23 January 2024)

Overview Map

Cheshire East: Proposed Borough Wards

MAP GUIDE

1. Alderley Edge
2. Alsager
3. Audlem
4. Brereton
5. Bunbury
6. Chelford
7. Crewe East
8. Crewe Maw Green
9. Crewe North
10. Crewe South
11. Crewe St Barnabas
12. Crewe West
13. Dane Valley
14. Disley
15. Handforth
16. Haslington
17. High Legh
18. Knutsford
19. Leighton
20. Middlewich
21. Mobberley
22. Nantwich North & West
23. Nantwich South & Stapeley
24. Odd Rode
25. Poynton
26. Prestbury
27. Sandbach East & Central
28. Sandbach Elworth & Ettiley Heath
29. Weston
30. Wheelock & Winterley
31. Wilmslow East
32. Wilmslow Lacey Green
33. Wilmslow West
34. Wistaston
35. Wrenbury
36. Wybunbury

NOTE: The unshaded areas are those for which warding arrangements have yet to be agreed.

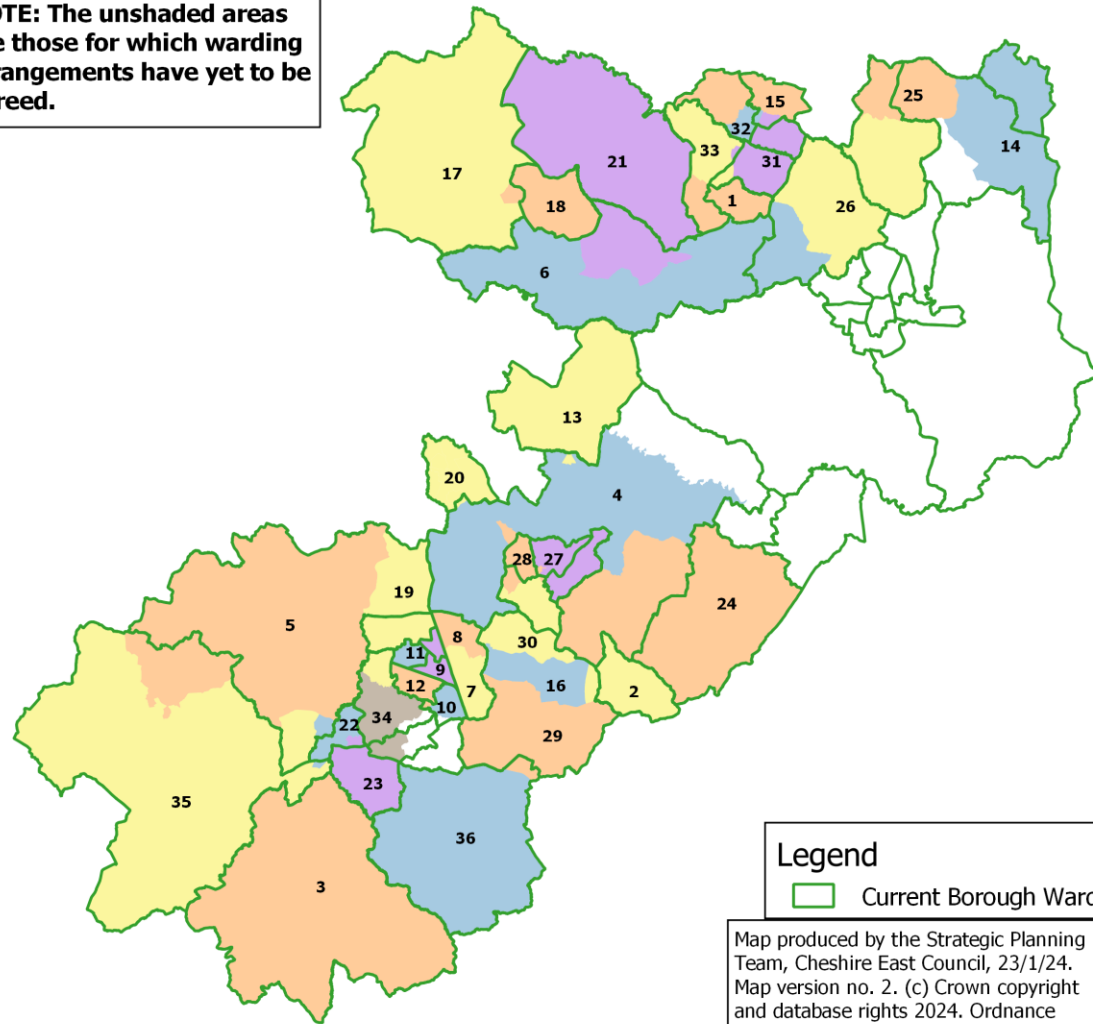

Legend

Current Borough Wards

Map produced by the Strategic Planning Team, Cheshire East Council, 23/1/24.
Map version no. 2. (c) Crown copyright and database rights 2024. Ordnance Survey 100049045.

Alderley Edge

Proposed Borough Ward: Alderley Edge

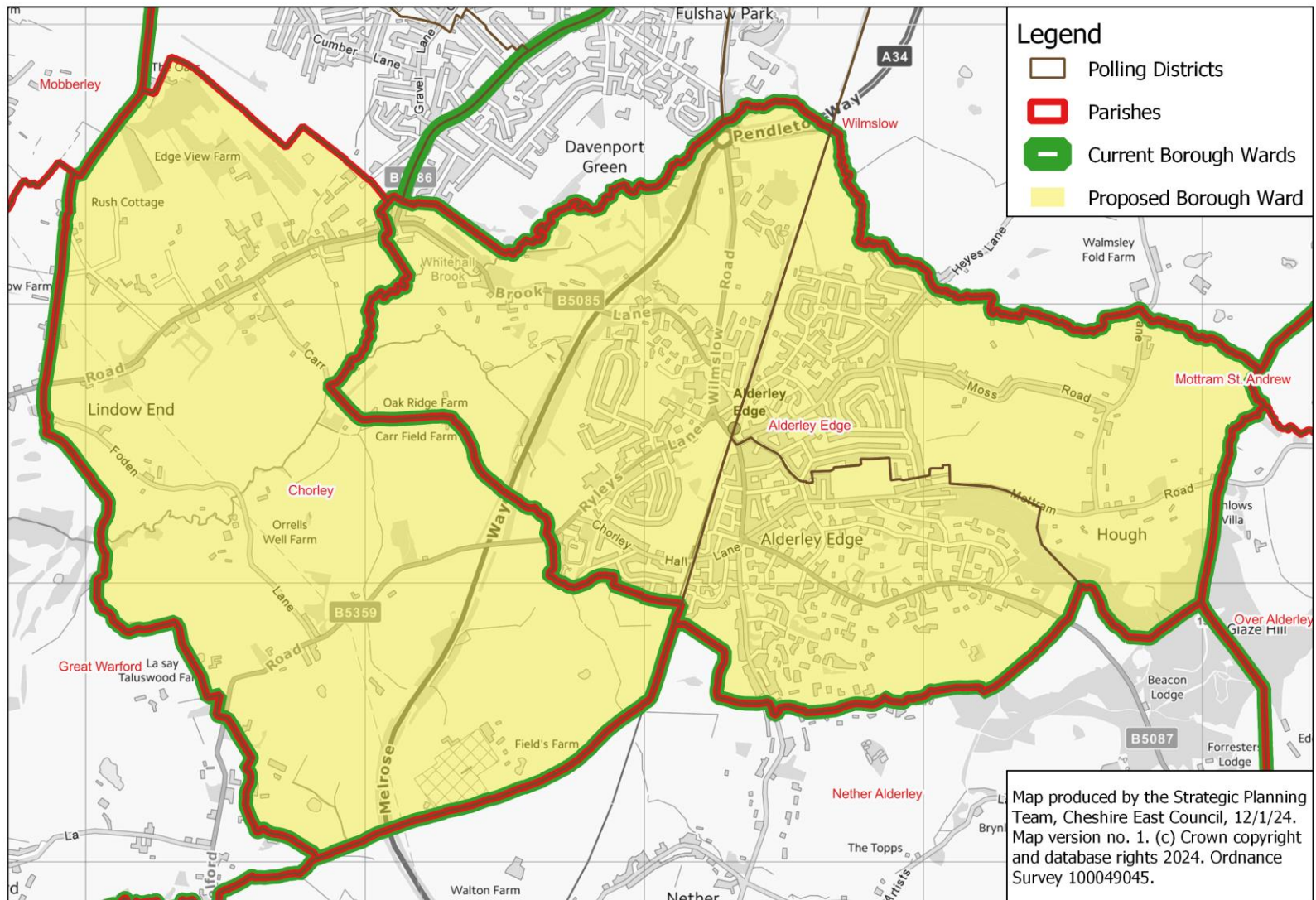

Alsager

Proposed Borough Ward: Alsager

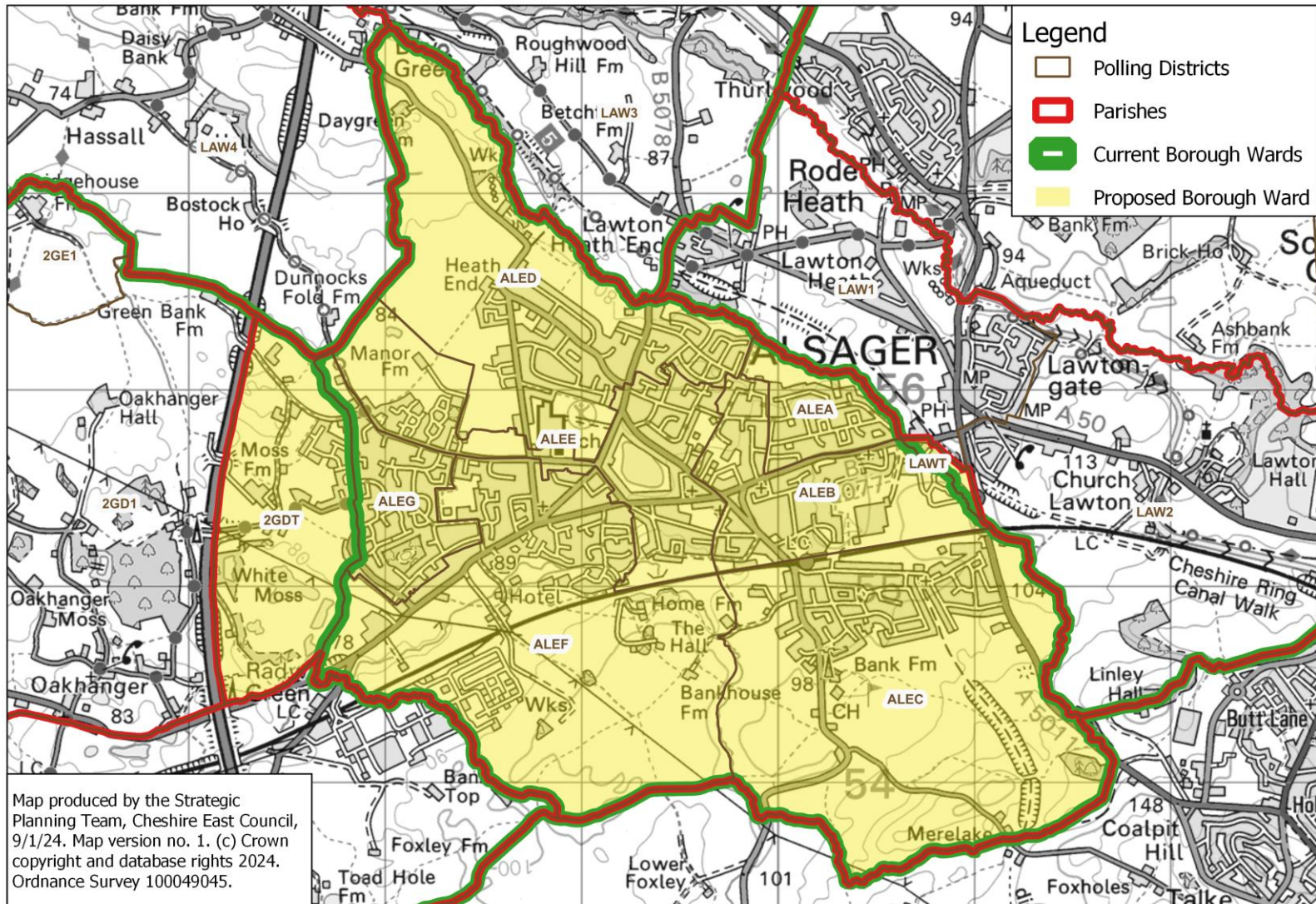

Audlem

Proposed Borough Ward: Audlem

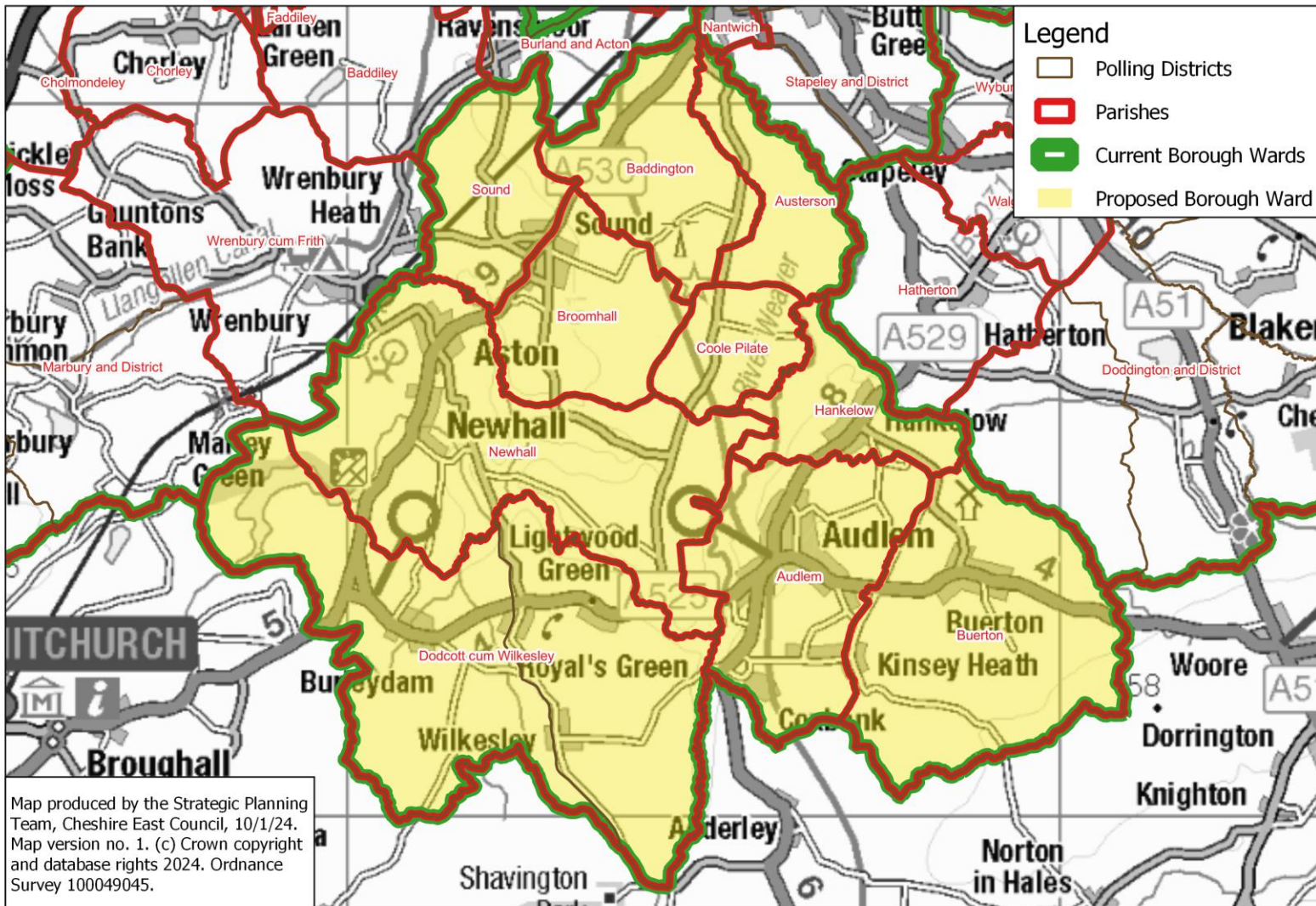

Brereton

Proposed Borough Ward: Brereton

Map produced by the Strategic Planning Team, Cheshire East Council, 17/1/24.
Map version no. 1. (c) Crown copyright and database rights 2024. Ordnance Survey 100049045.

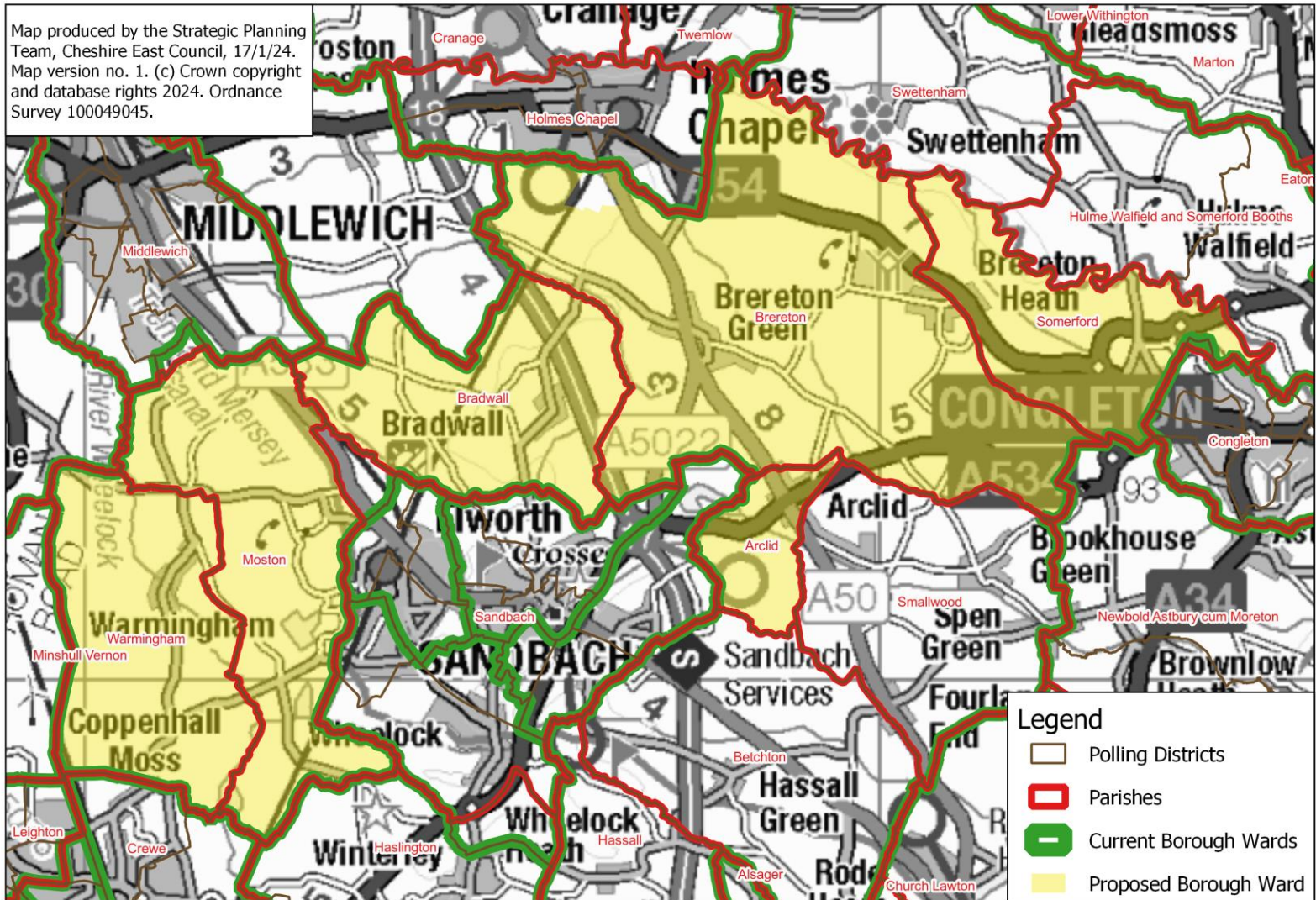

Bunbury

Proposed Borough Ward: Bunbury

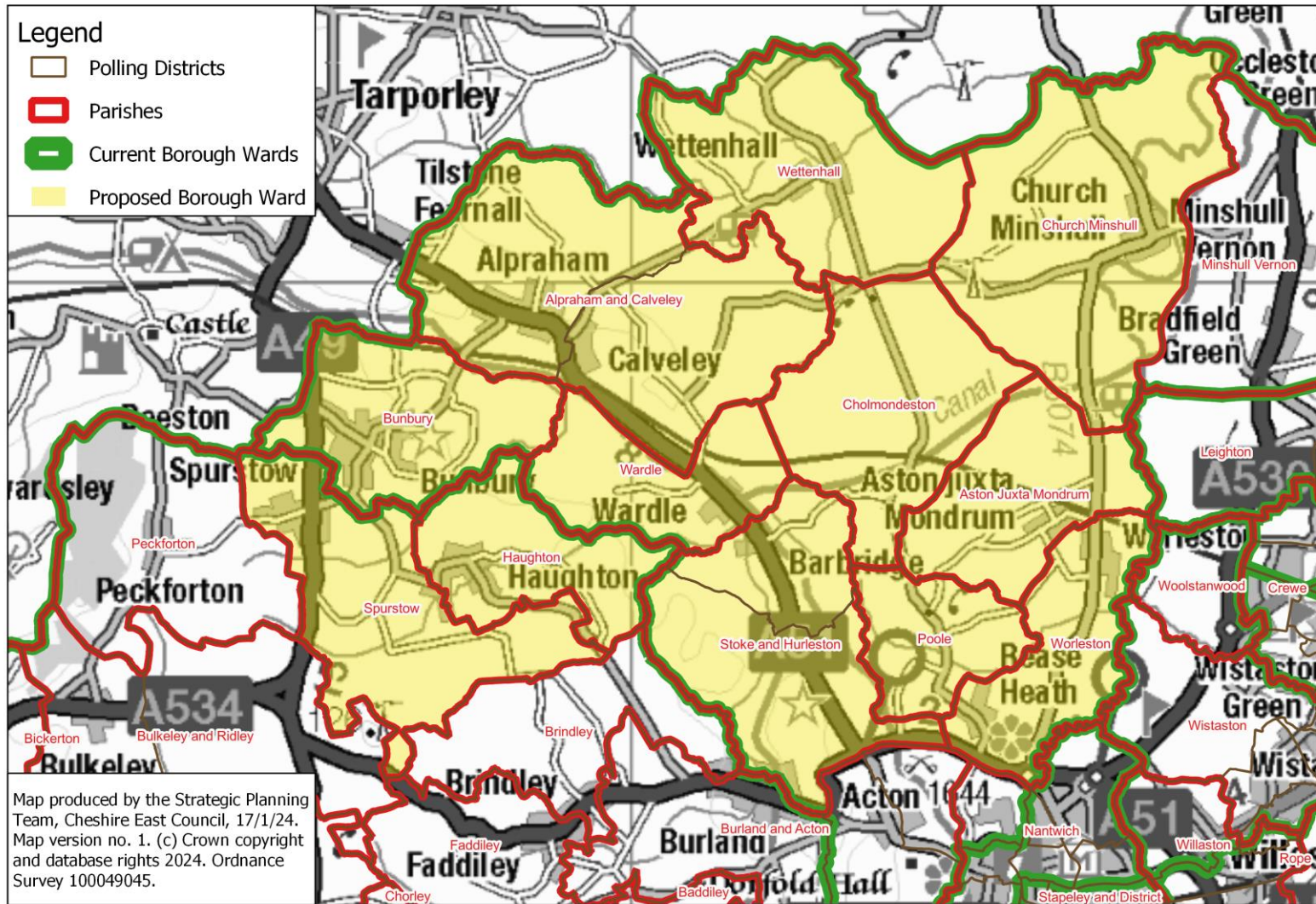

Chelford

Proposed Borough Ward: Chelford

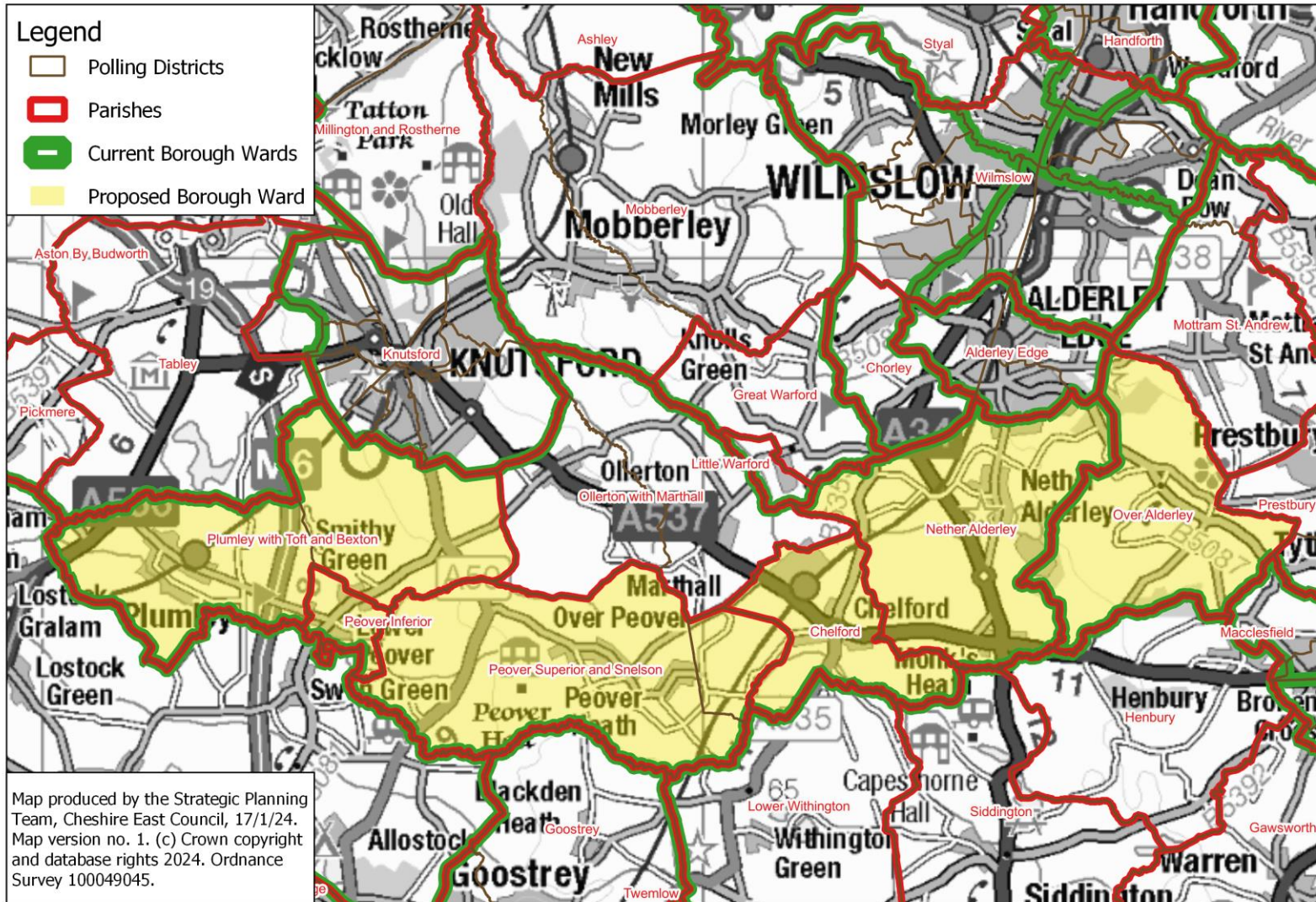

Crewe East

Proposed Borough Ward: Crewe East

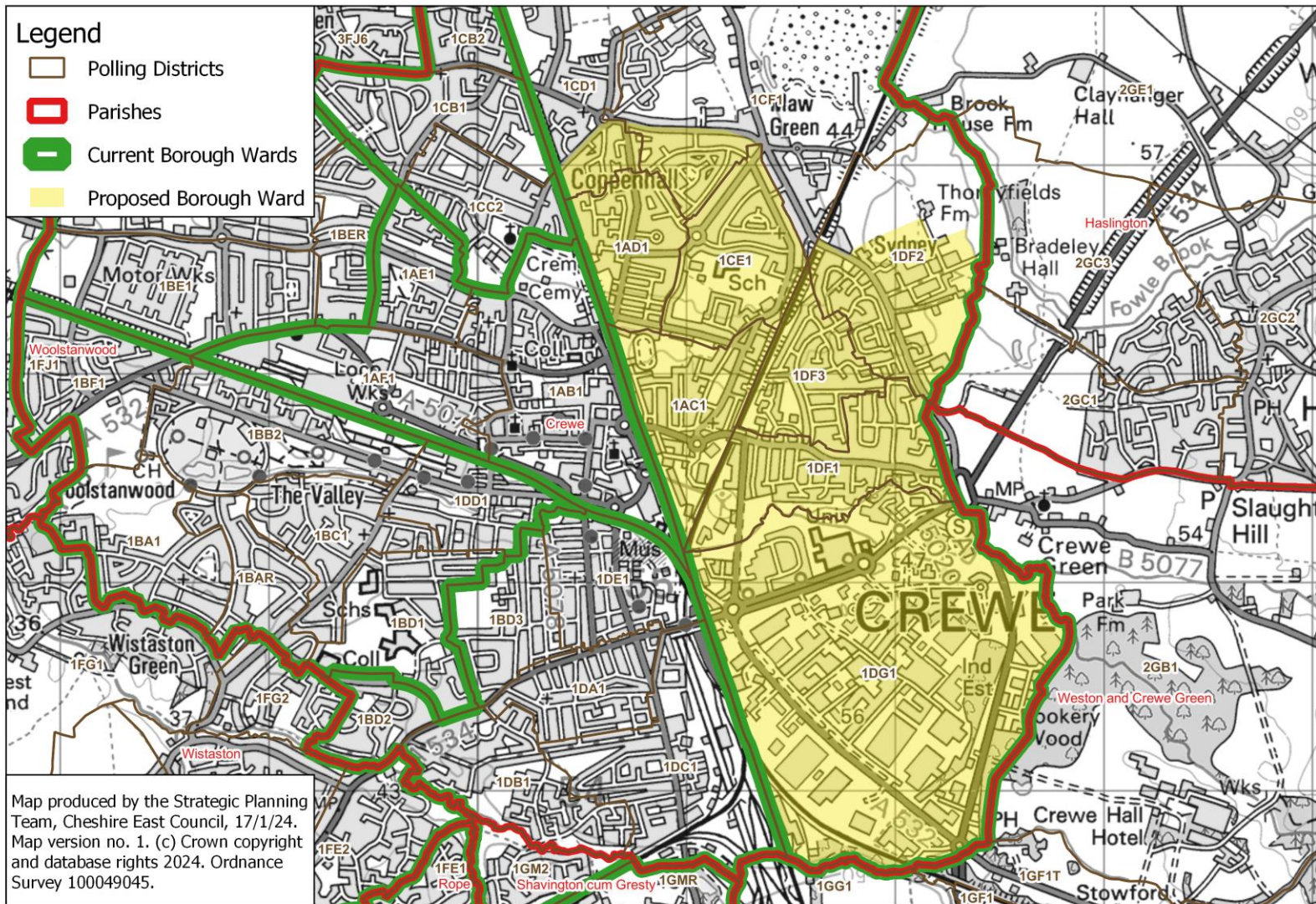

Crewe Maw Green

Proposed Borough Ward: Crewe Maw Green

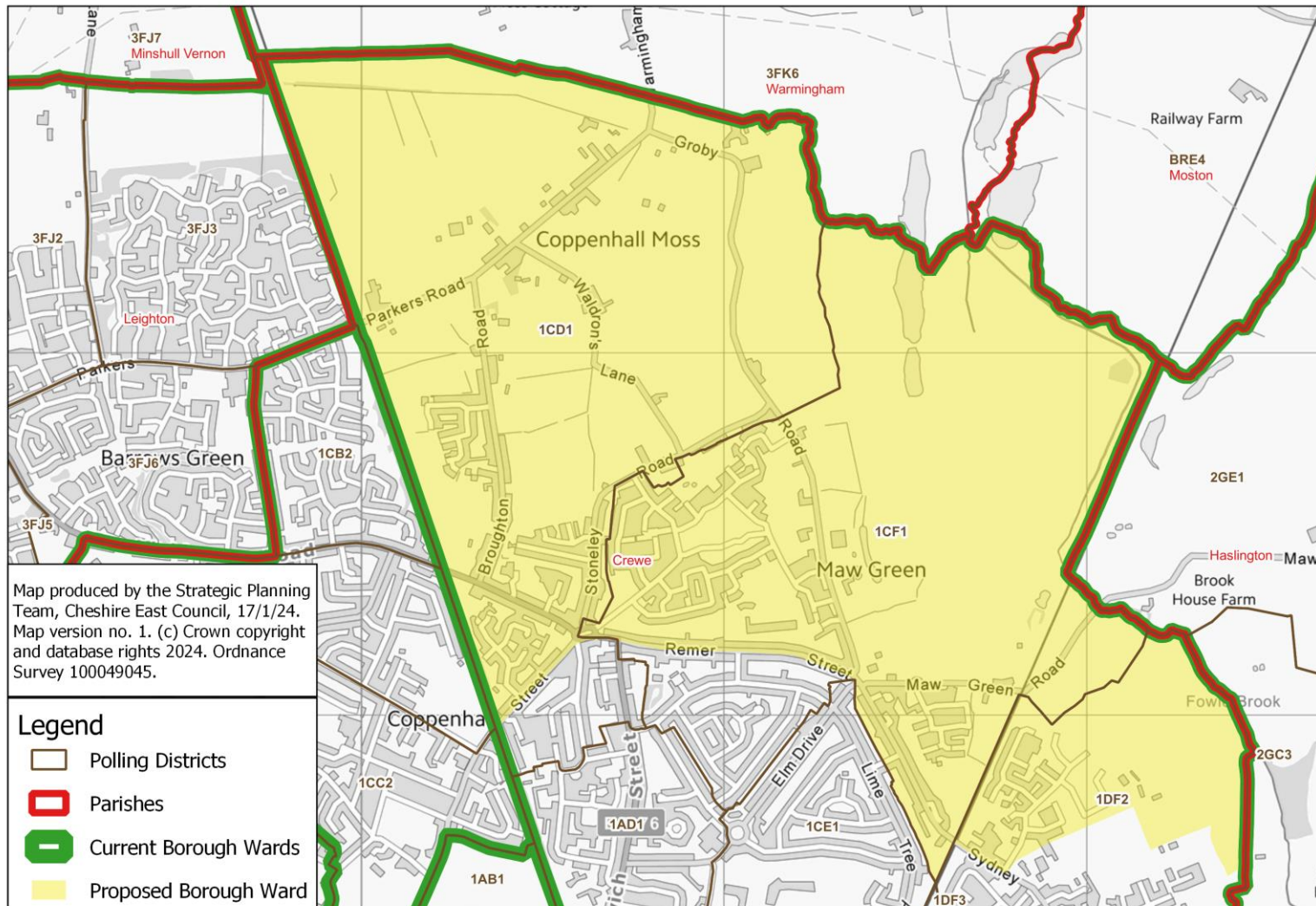

Crewe Maw Green: close-up of southwestern boundary

Proposed Borough Ward: Crewe Maw Green - close-up of southwestern section of proposed boundary

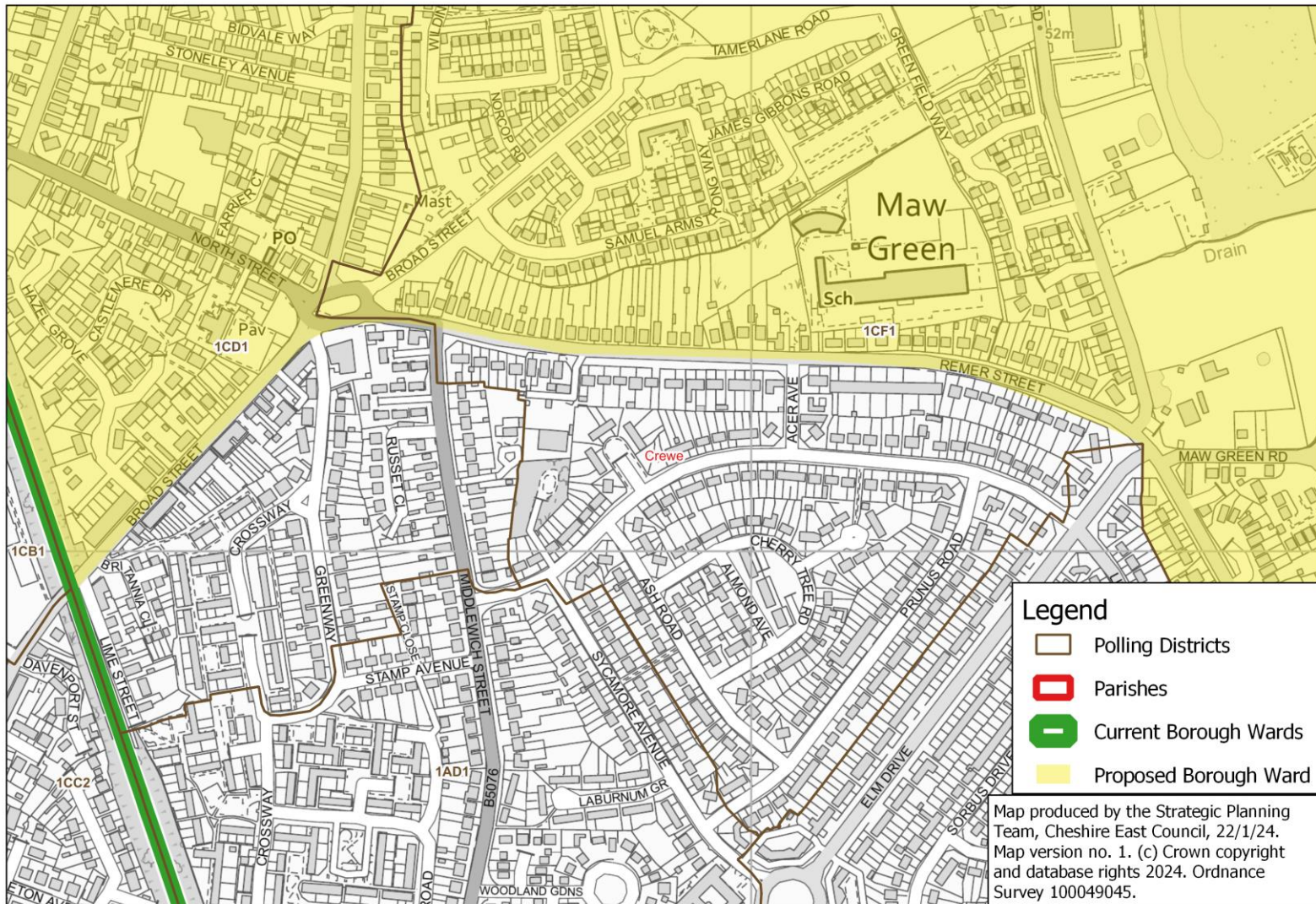

Crewe Maw Green: close-up of southeastern boundary

Proposed Borough Ward: Crewe Maw Green - close-up of southeastern section of proposed boundary

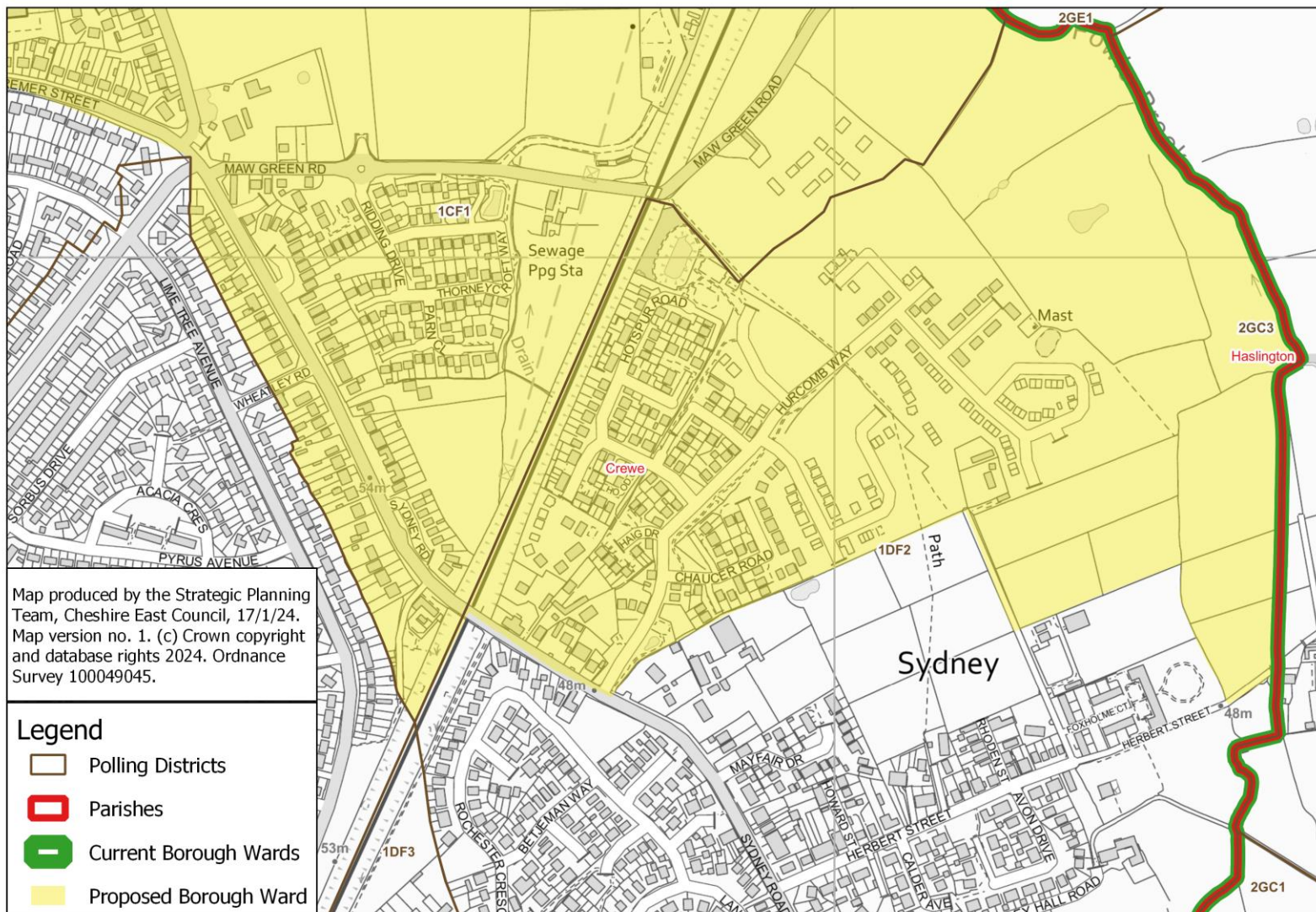

Proposed Borough Ward: Crewe North

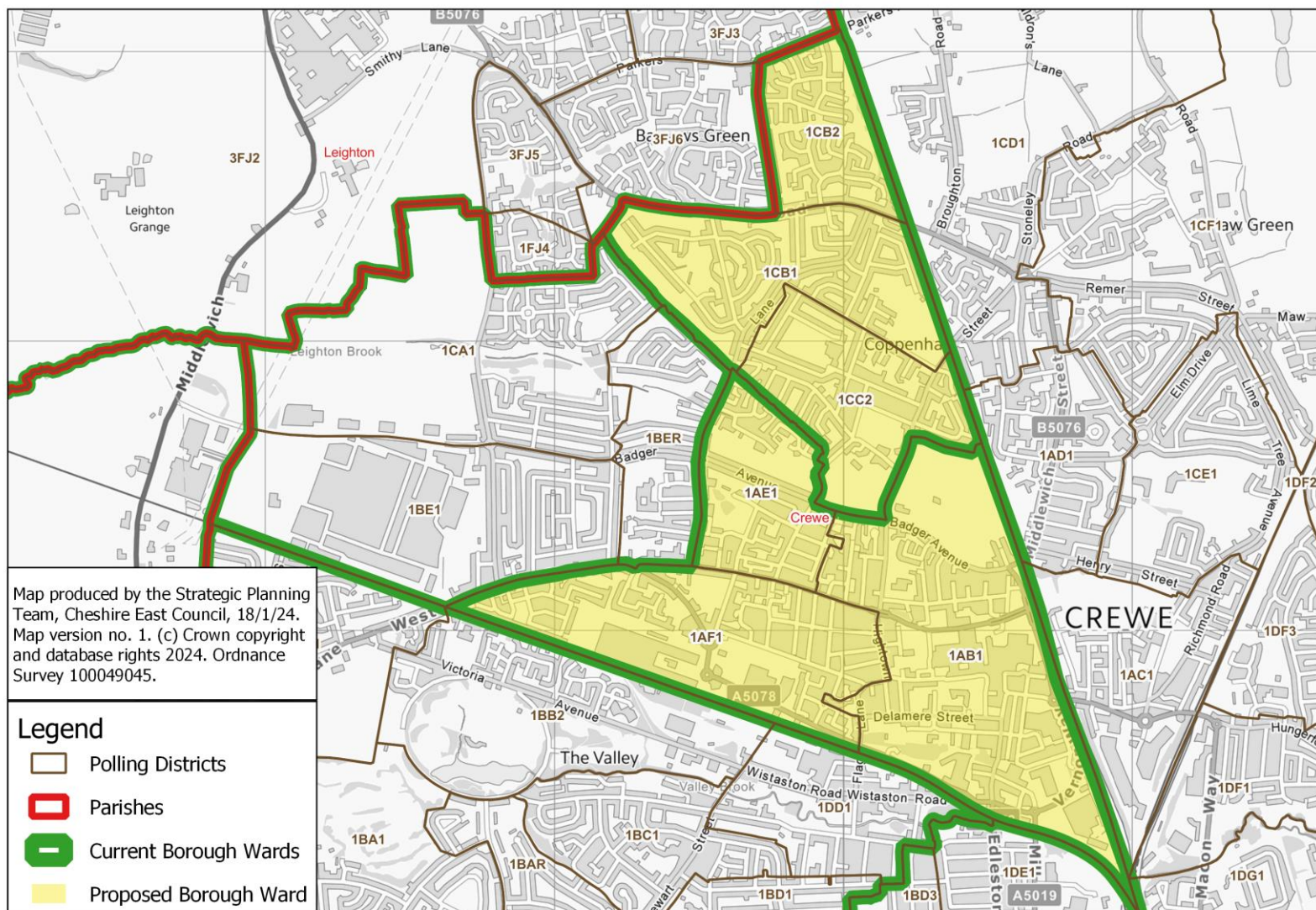

Crewe South

Proposed Borough Ward: Crewe South

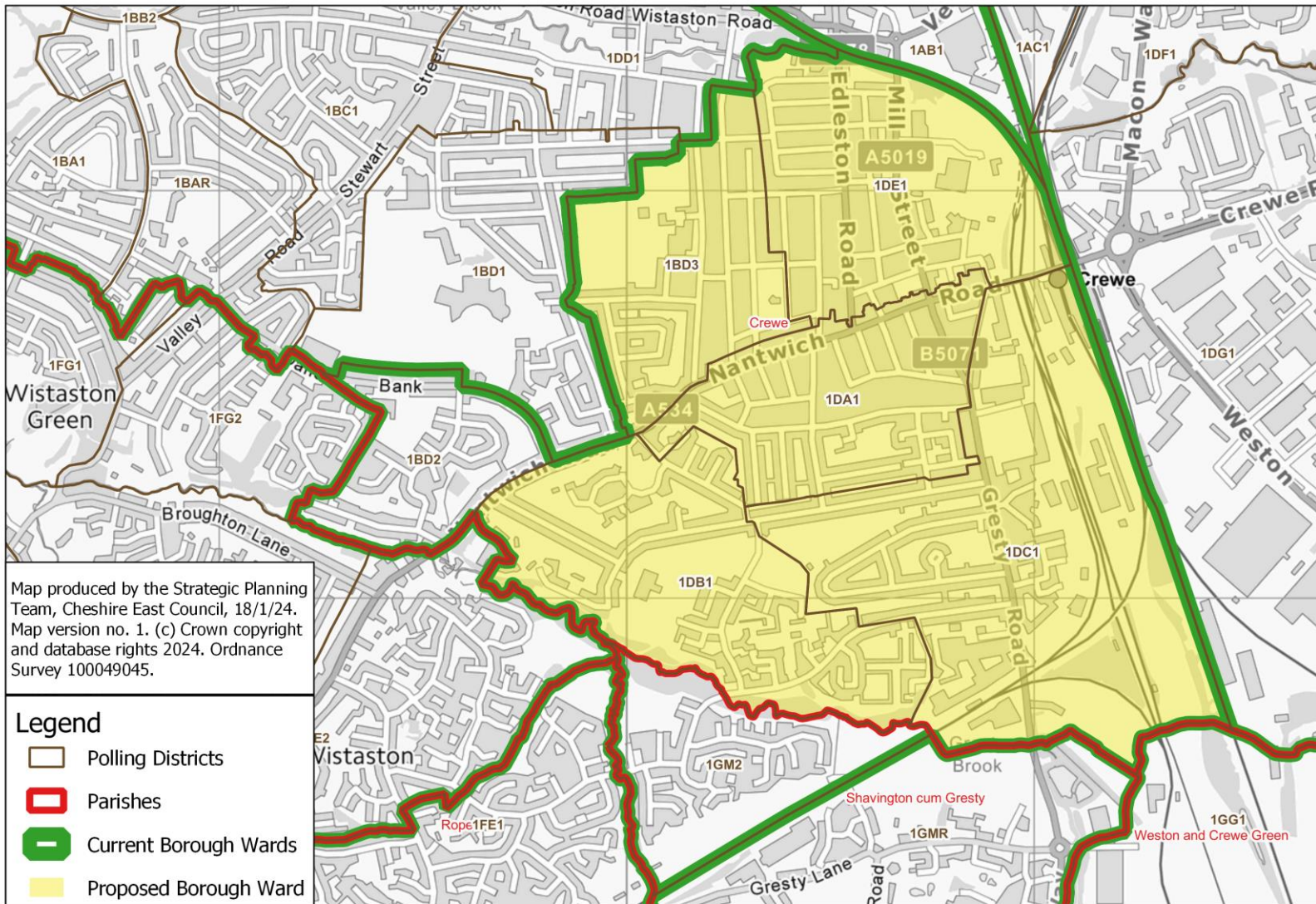

Crewe St Barnabas

Proposed Borough Ward: Crewe St Barnabas

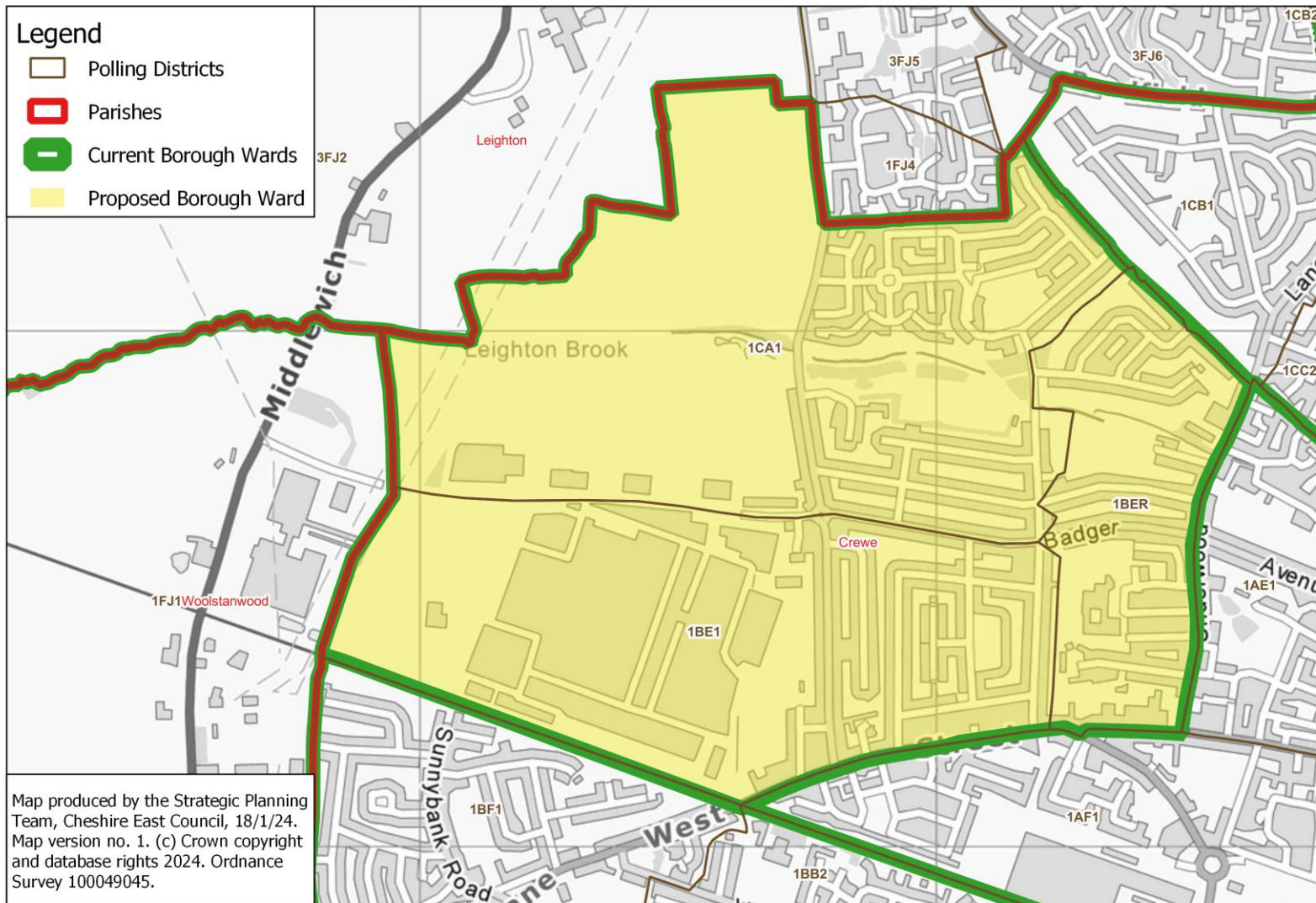

Crewe West

Proposed Borough Ward: Crewe West

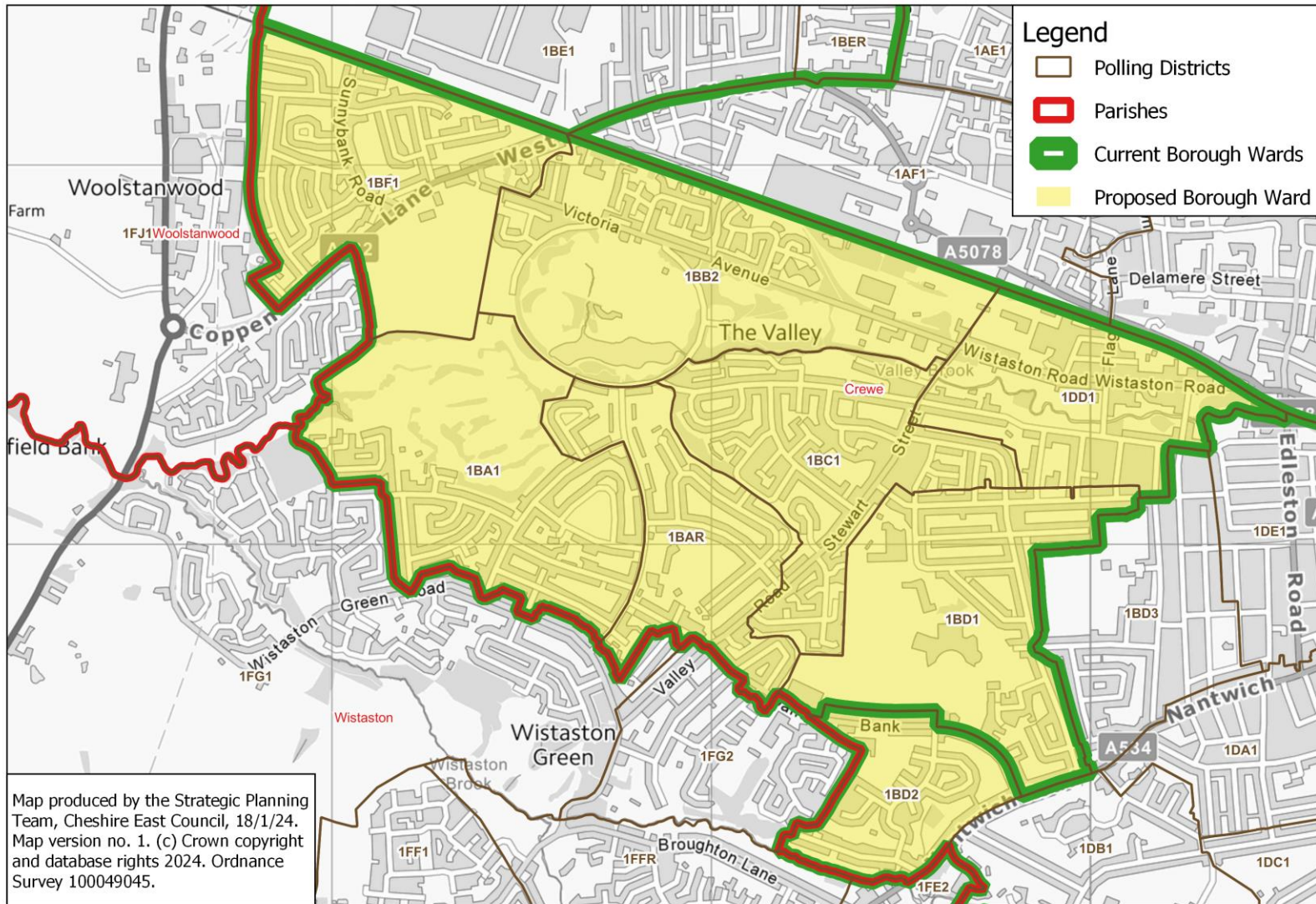

Dane Valley

Proposed Borough Ward: Dane Valley

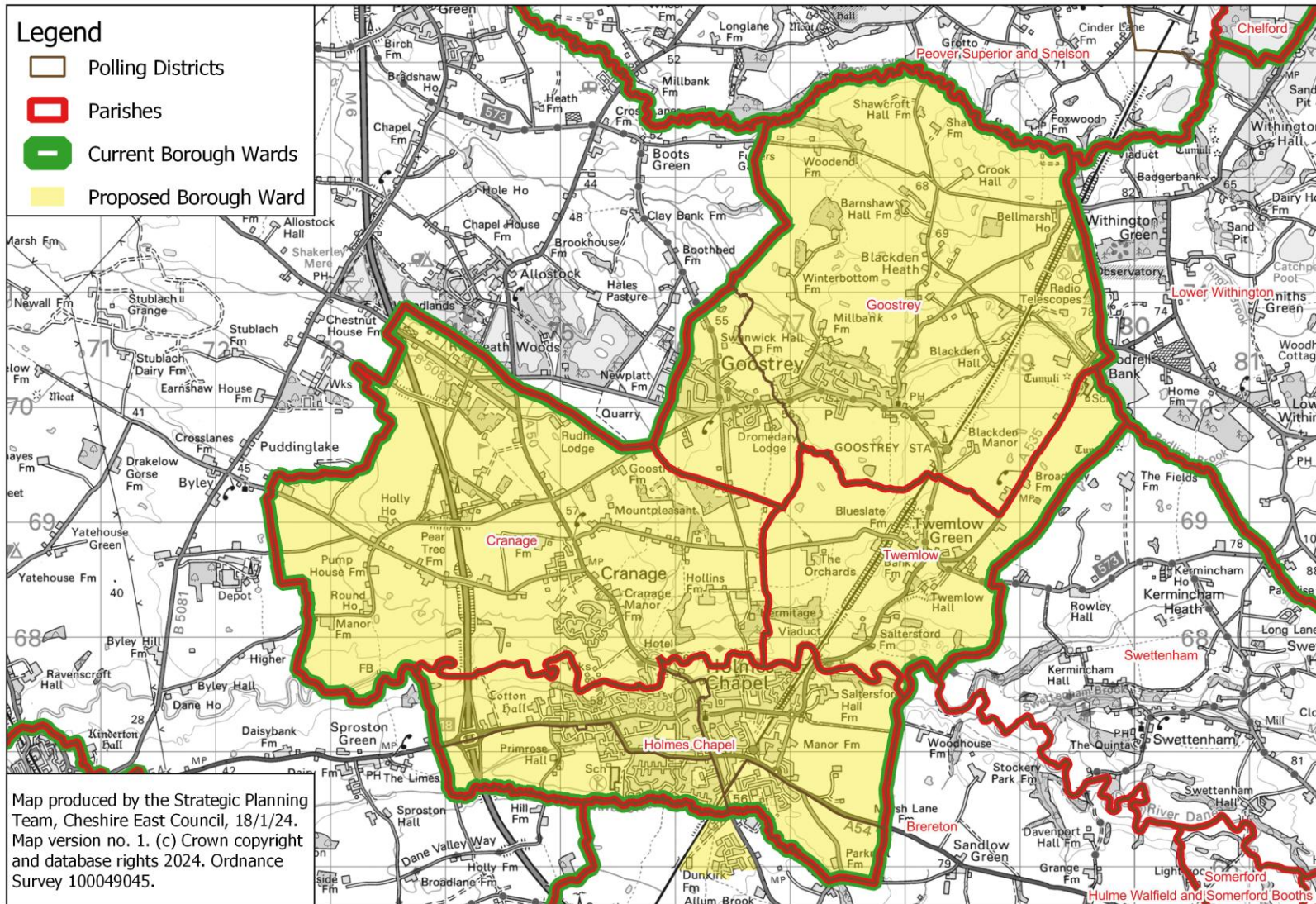

Dane Valley: close-up of boundary in Bluebell Green area

Proposed Borough Ward: Dane Valley - close-up of Bluebell Green area

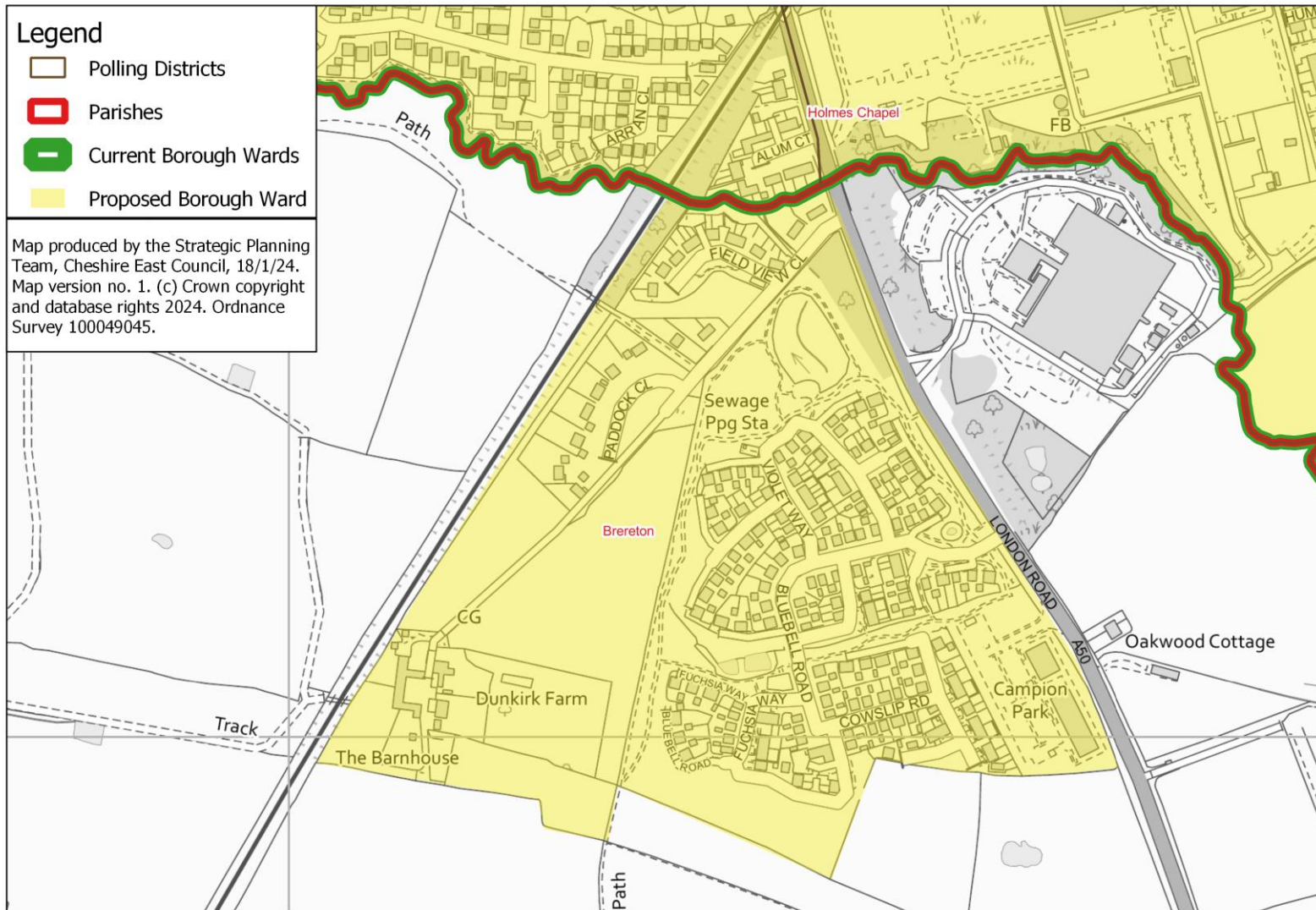

Disley

Proposed Borough Ward: Disley

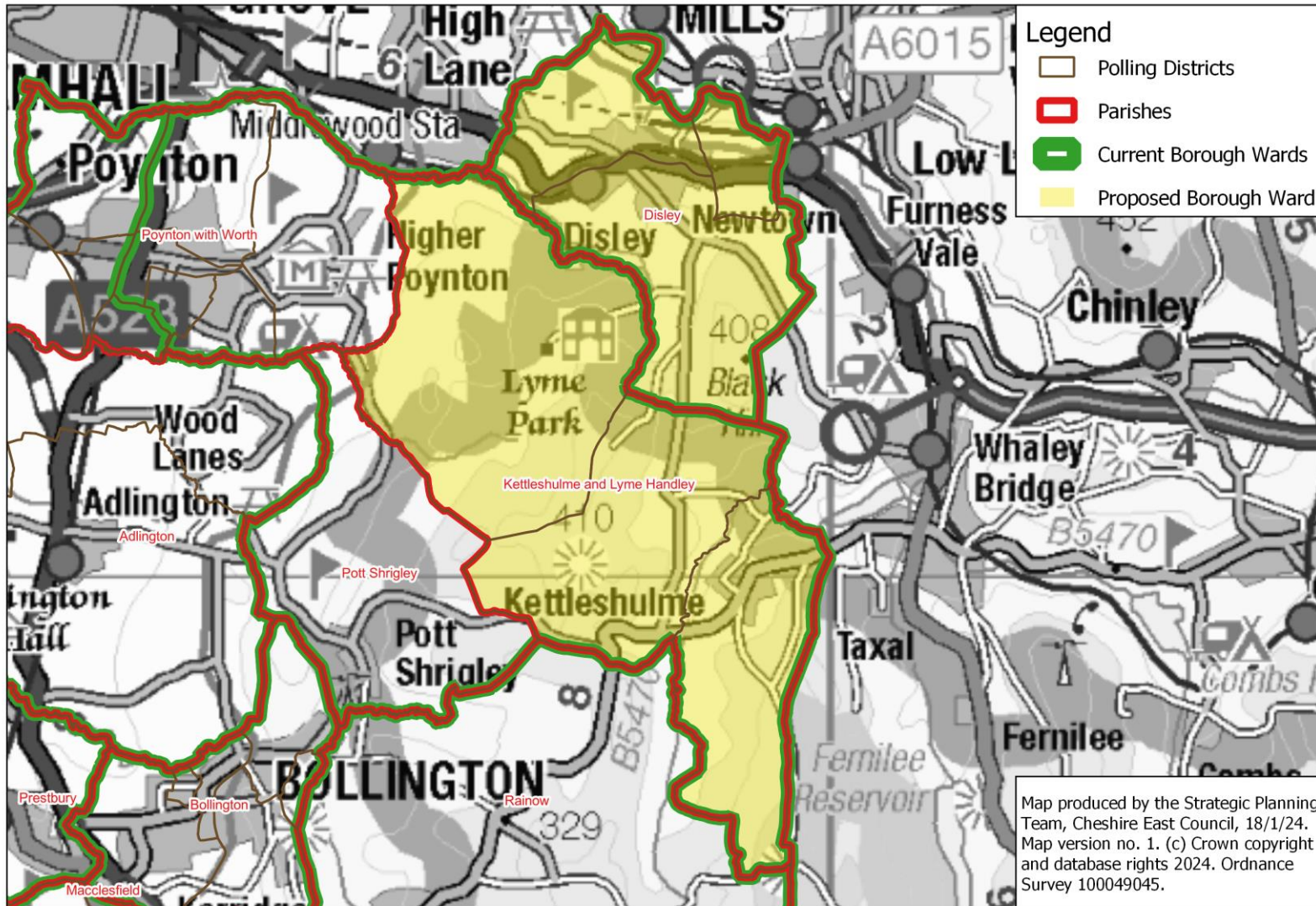

Handforth

Proposed Borough Ward: Handforth

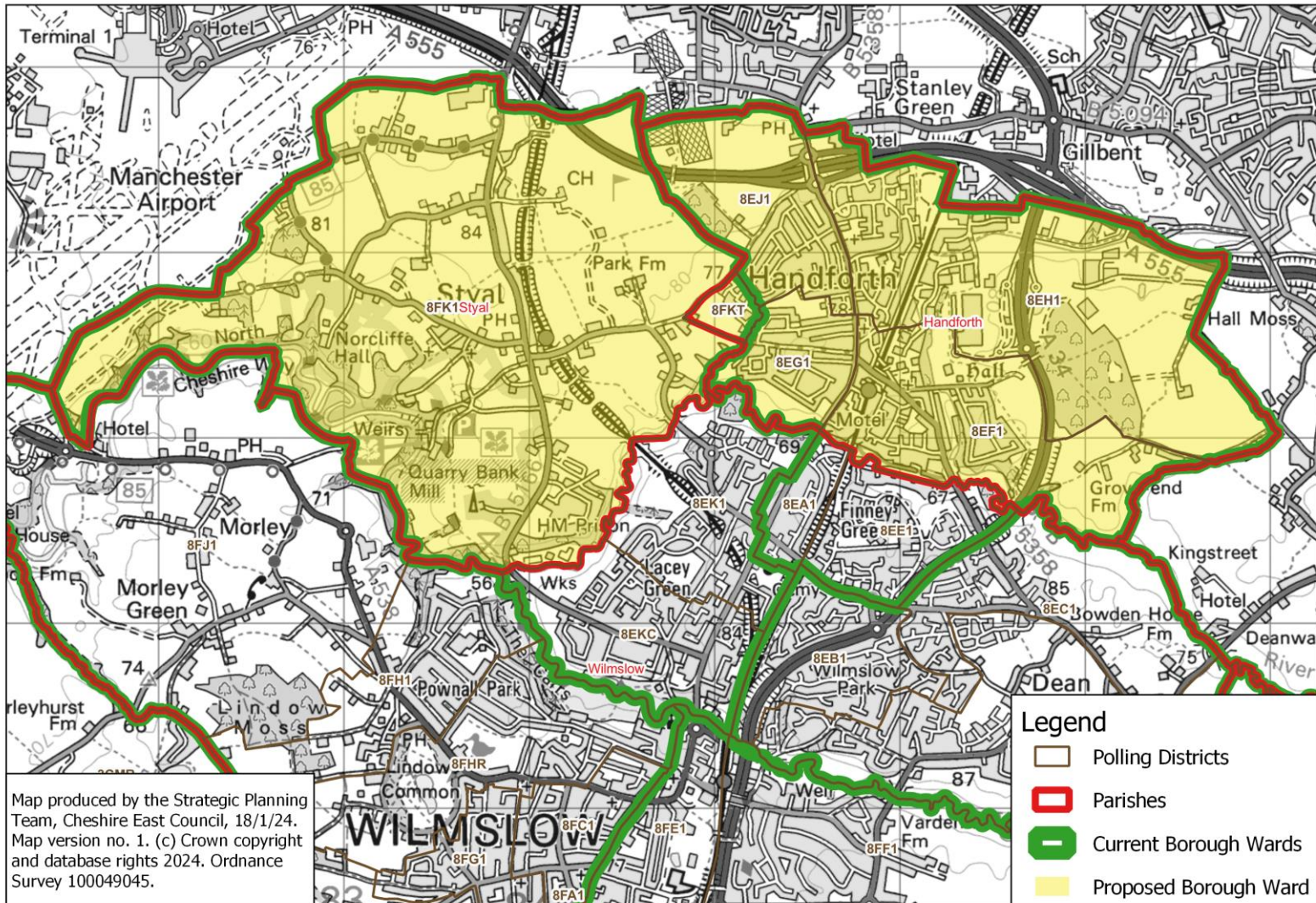

Haslington

Proposed Borough Ward: Haslington

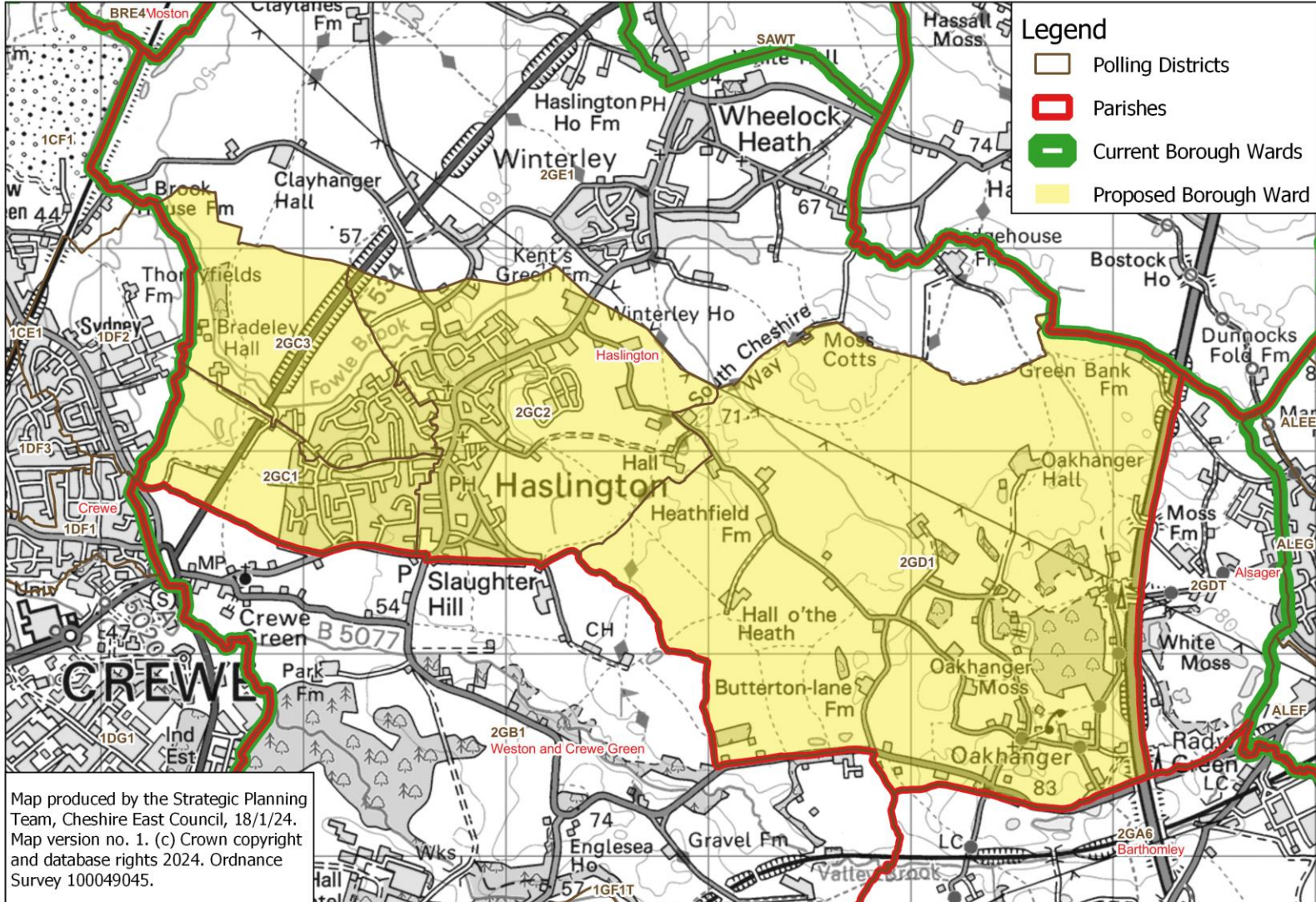

High Legh

Proposed Borough Ward: High Legh

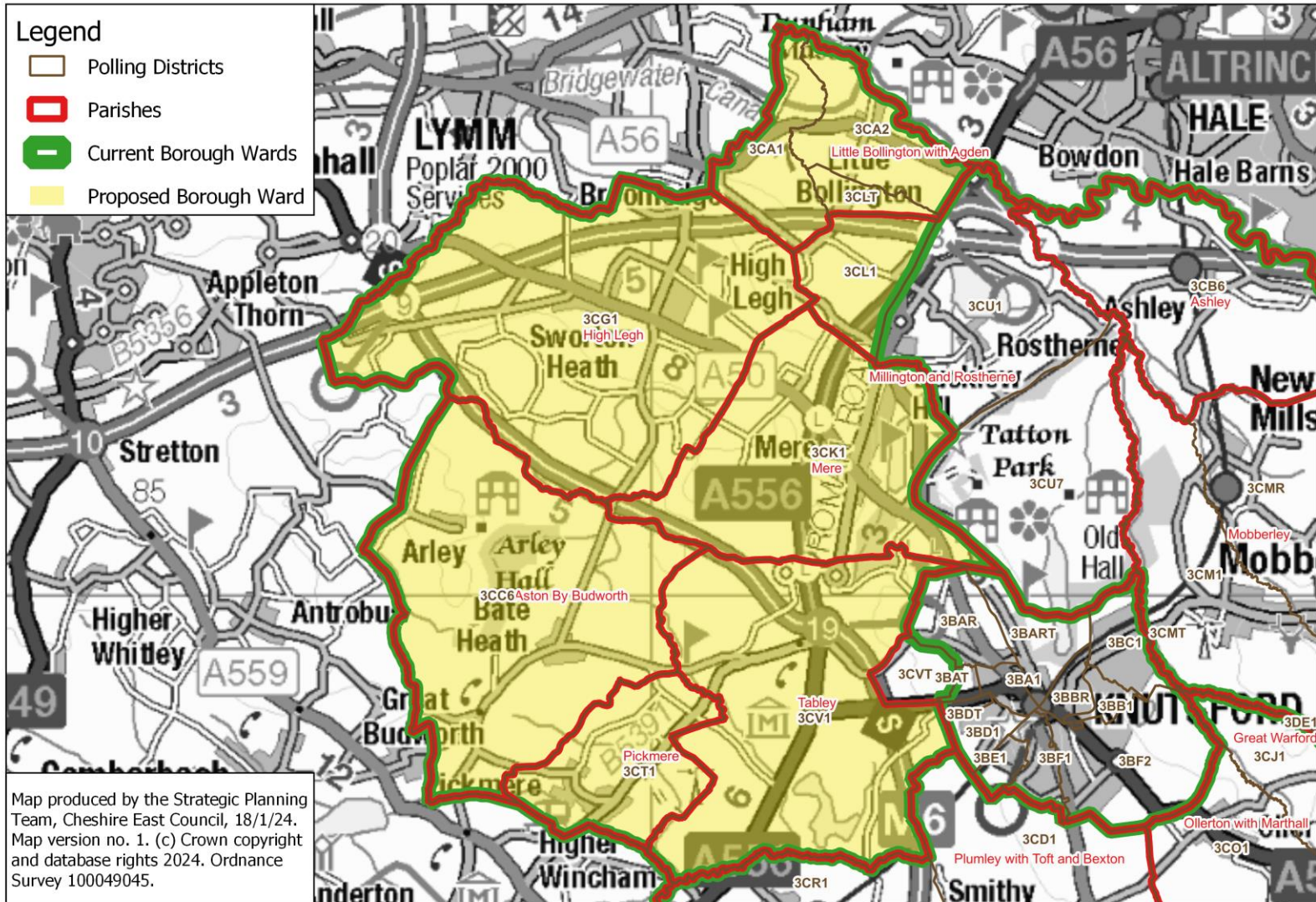

Knutsford

Proposed Borough Ward: Knutsford

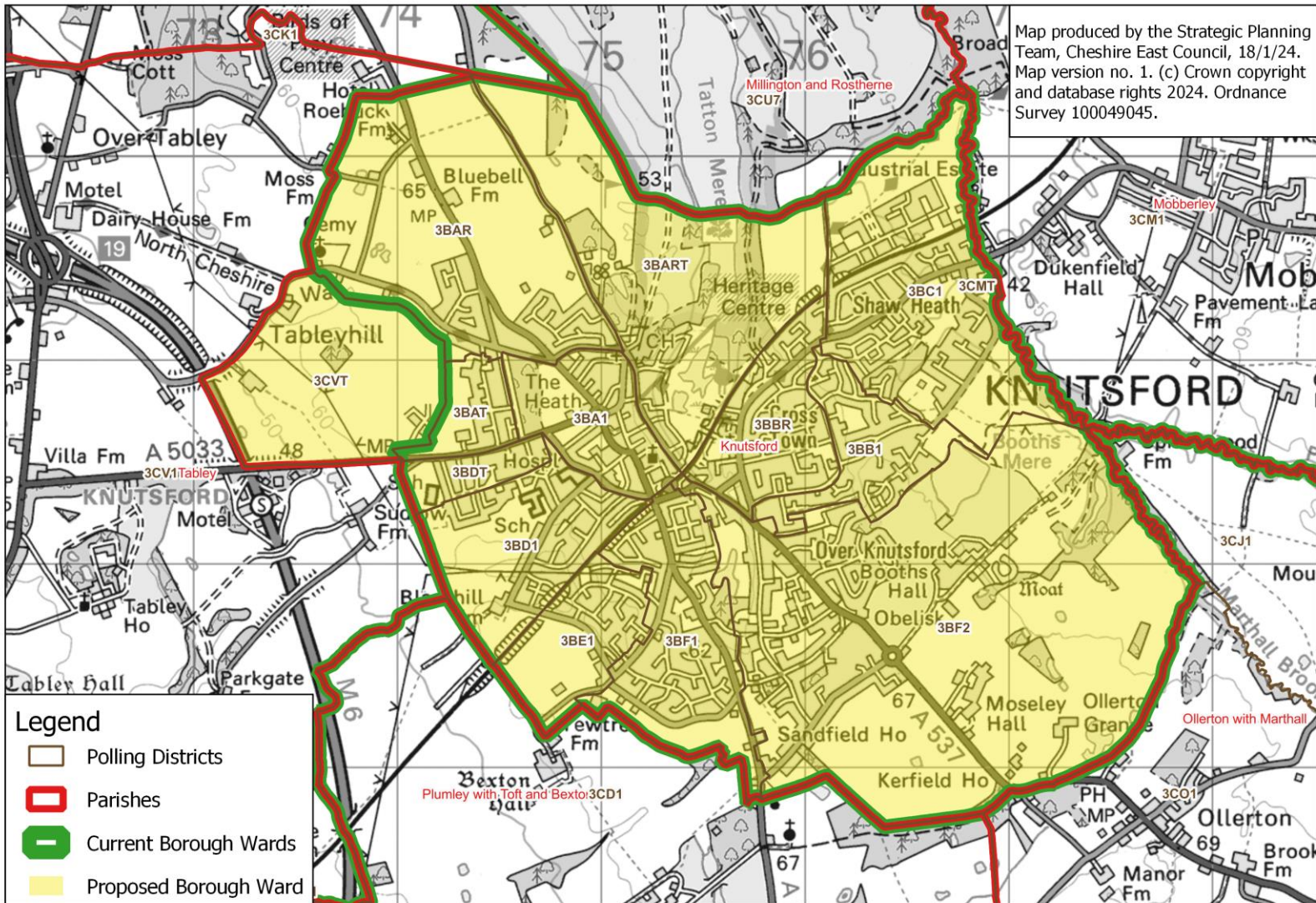

Leighton

Proposed Borough Ward: Leighton

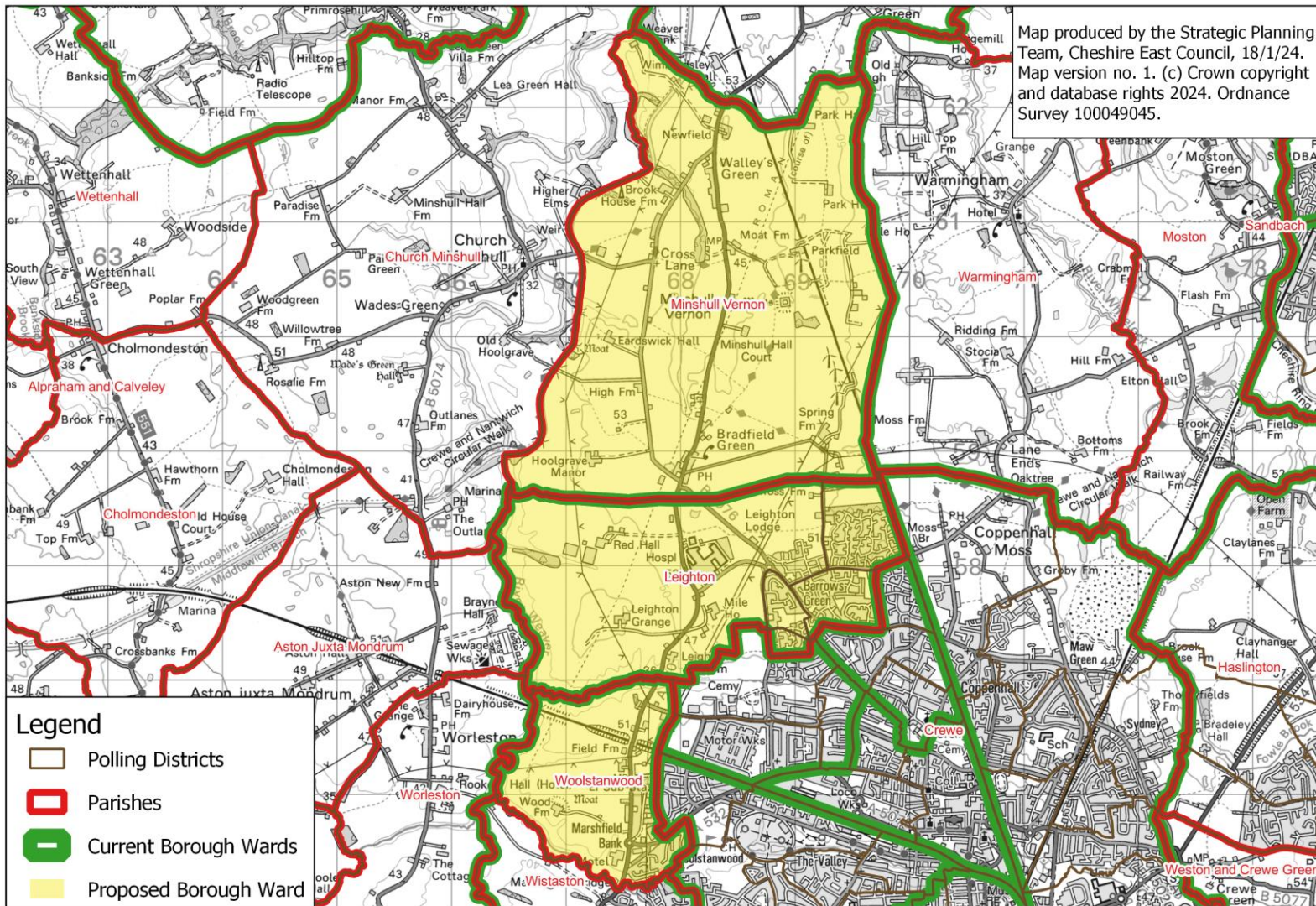

Middlewich

Proposed Borough Ward: Middlewich

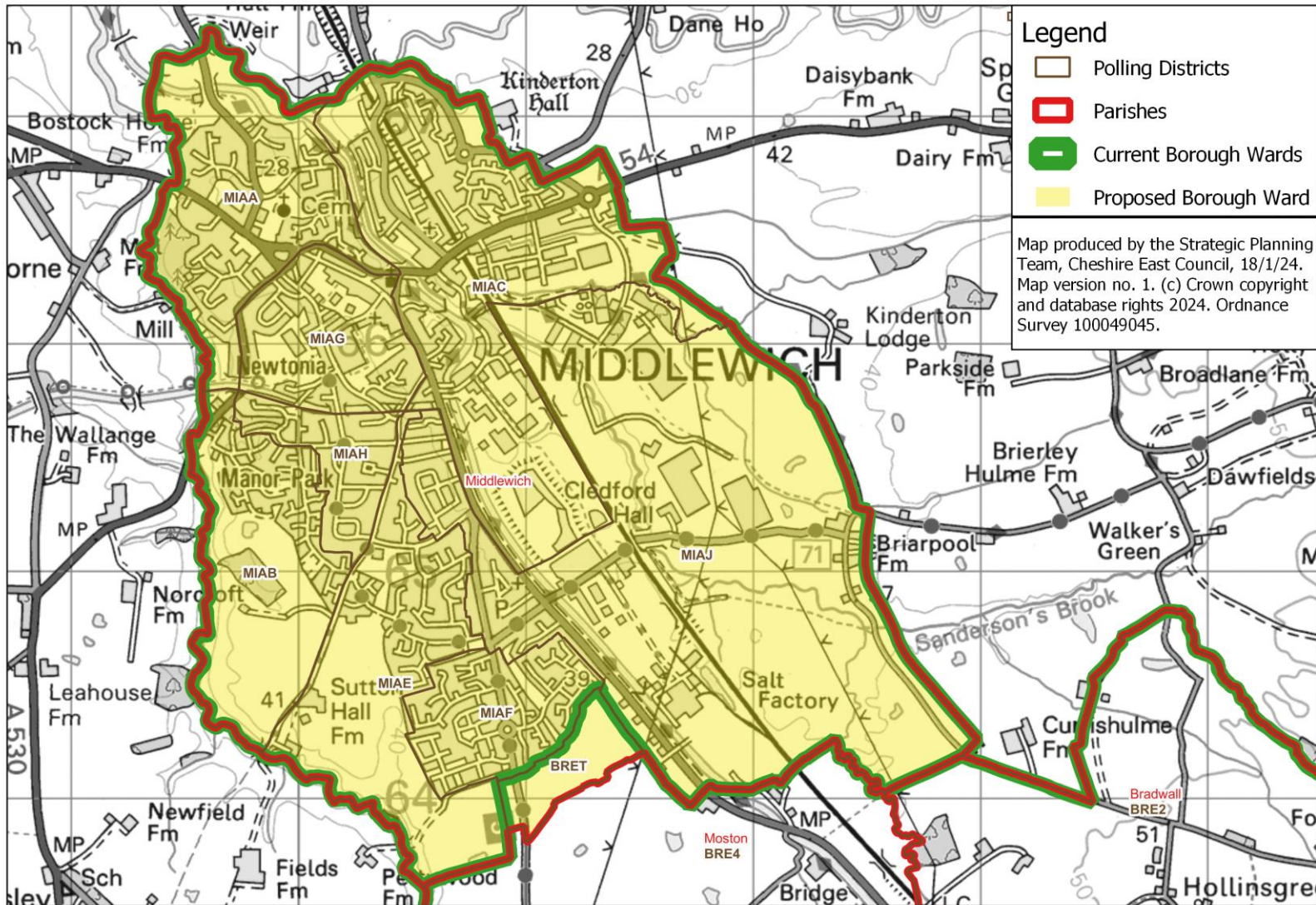

Mobberley

Proposed Borough Ward: Mobberley

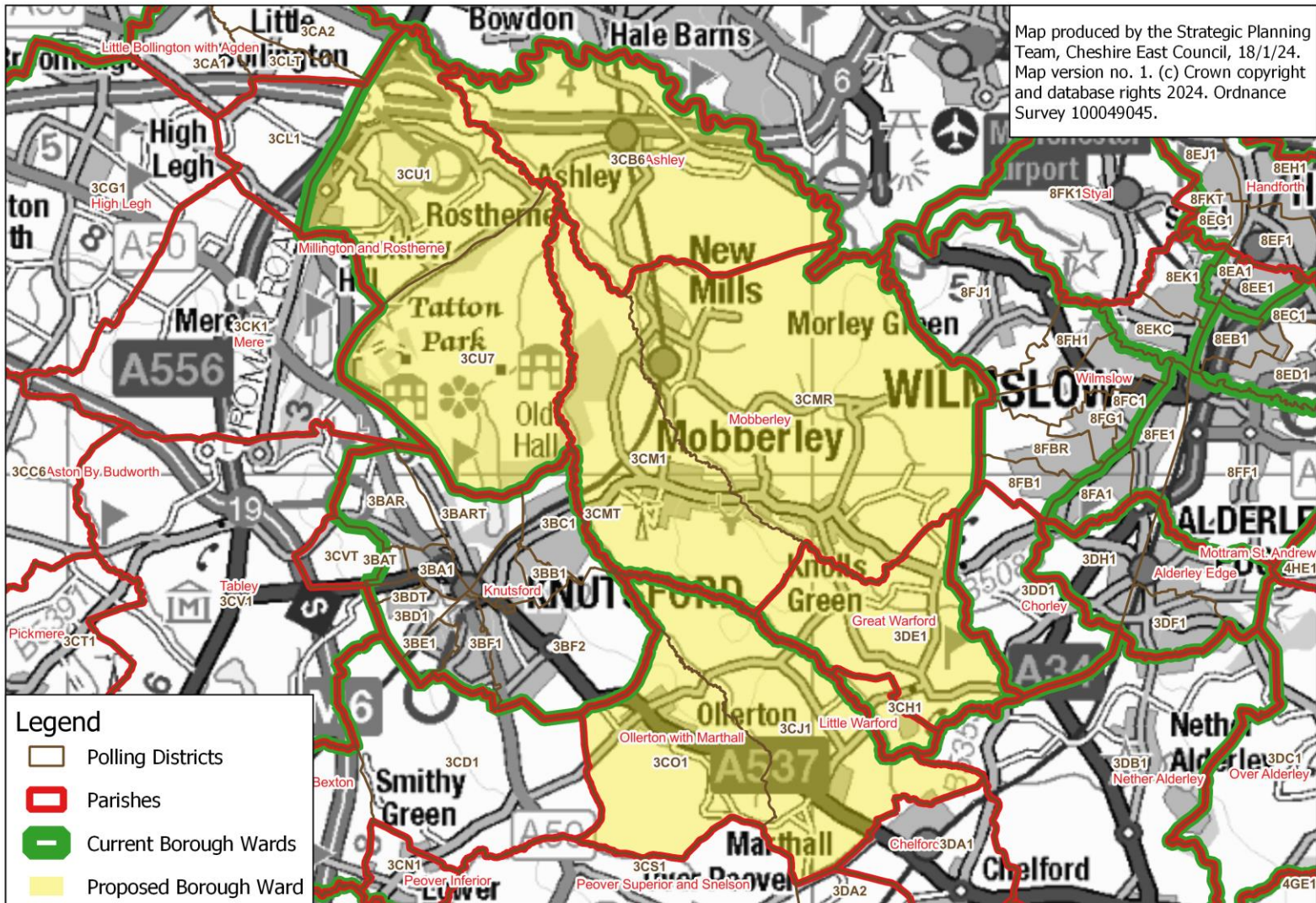

Nantwich North & West

Proposed Borough Ward: Nantwich North & West

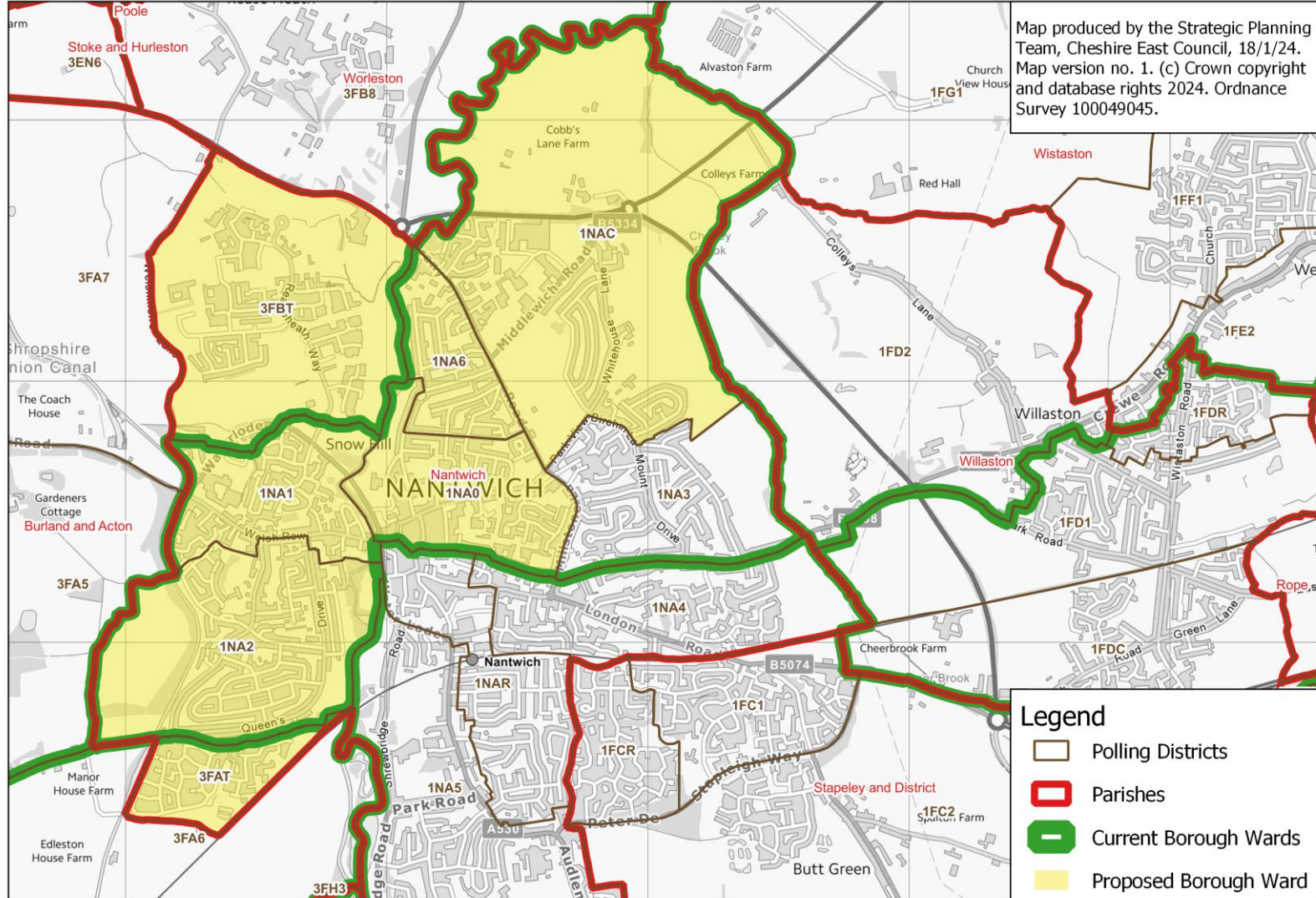

Nantwich South & Stapeley

Proposed Borough Ward: Nantwich South & Stapeley

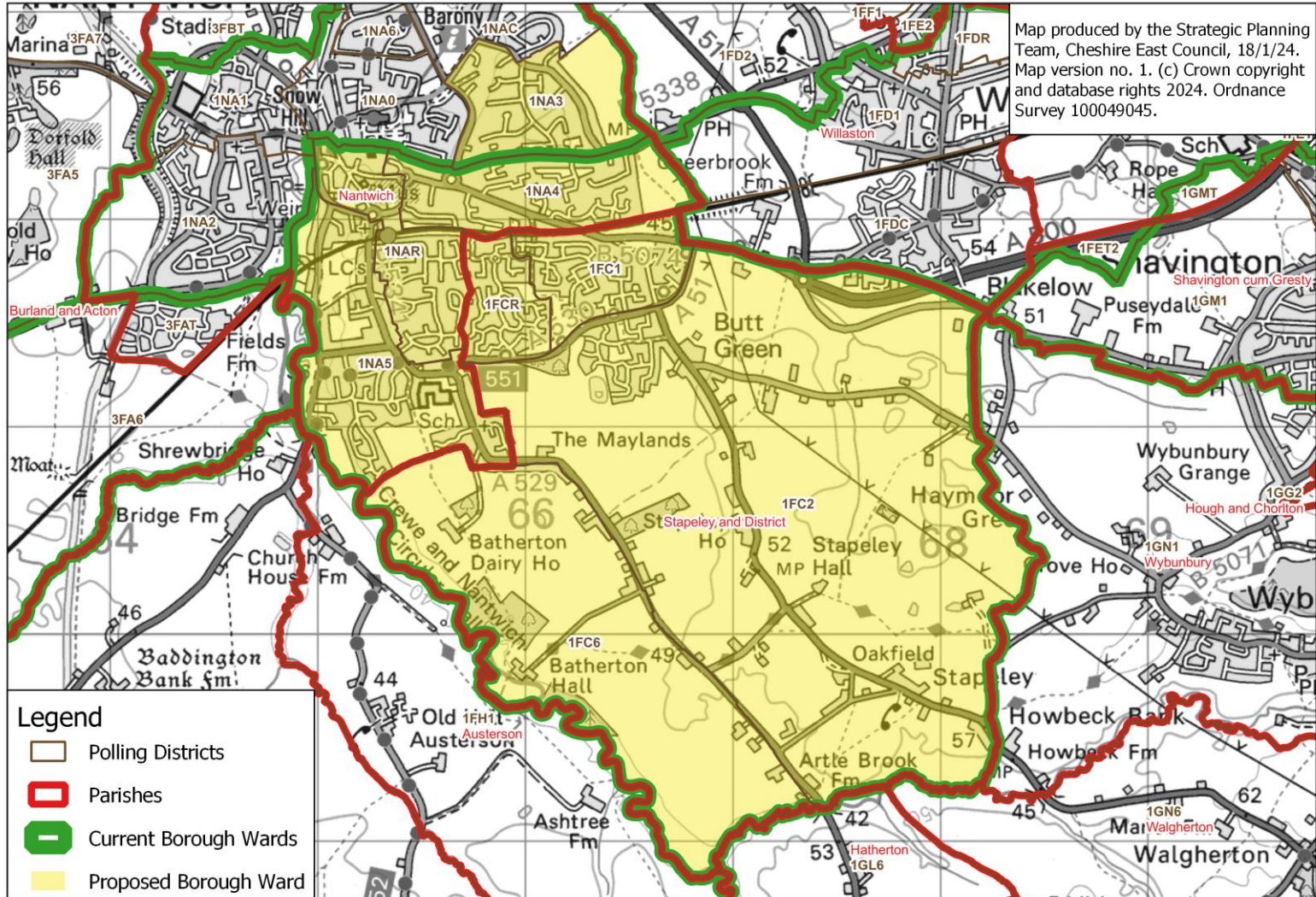

Odd Rode

Proposed Borough Ward: Odd Rode

Map produced by the Strategic Planning Team, Cheshire East Council, 18/1/24.
Map version no. 1. (c) Crown copyright and database rights 2024. Ordnance Survey 100049045.

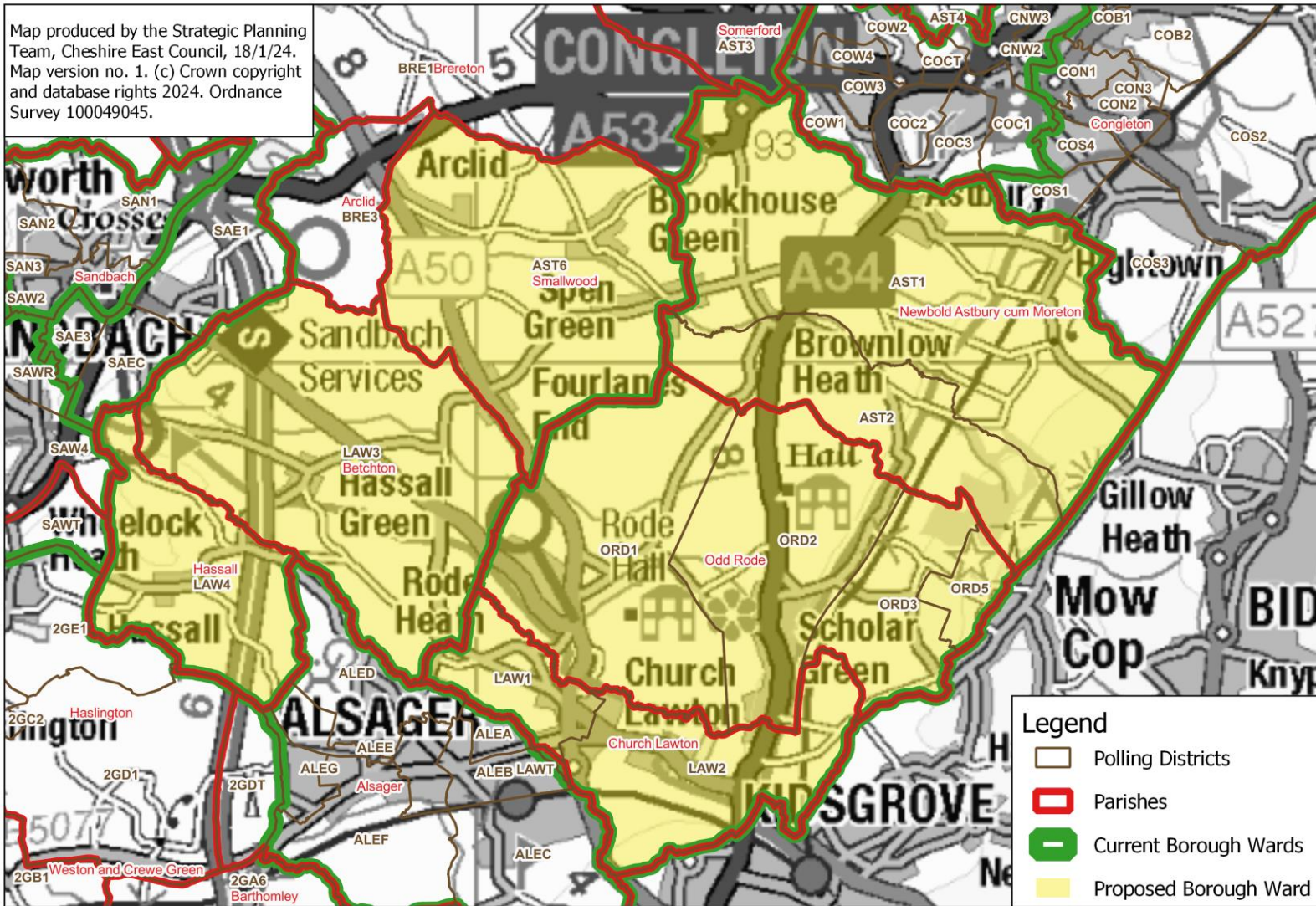

Proposed Borough Ward: Poynton

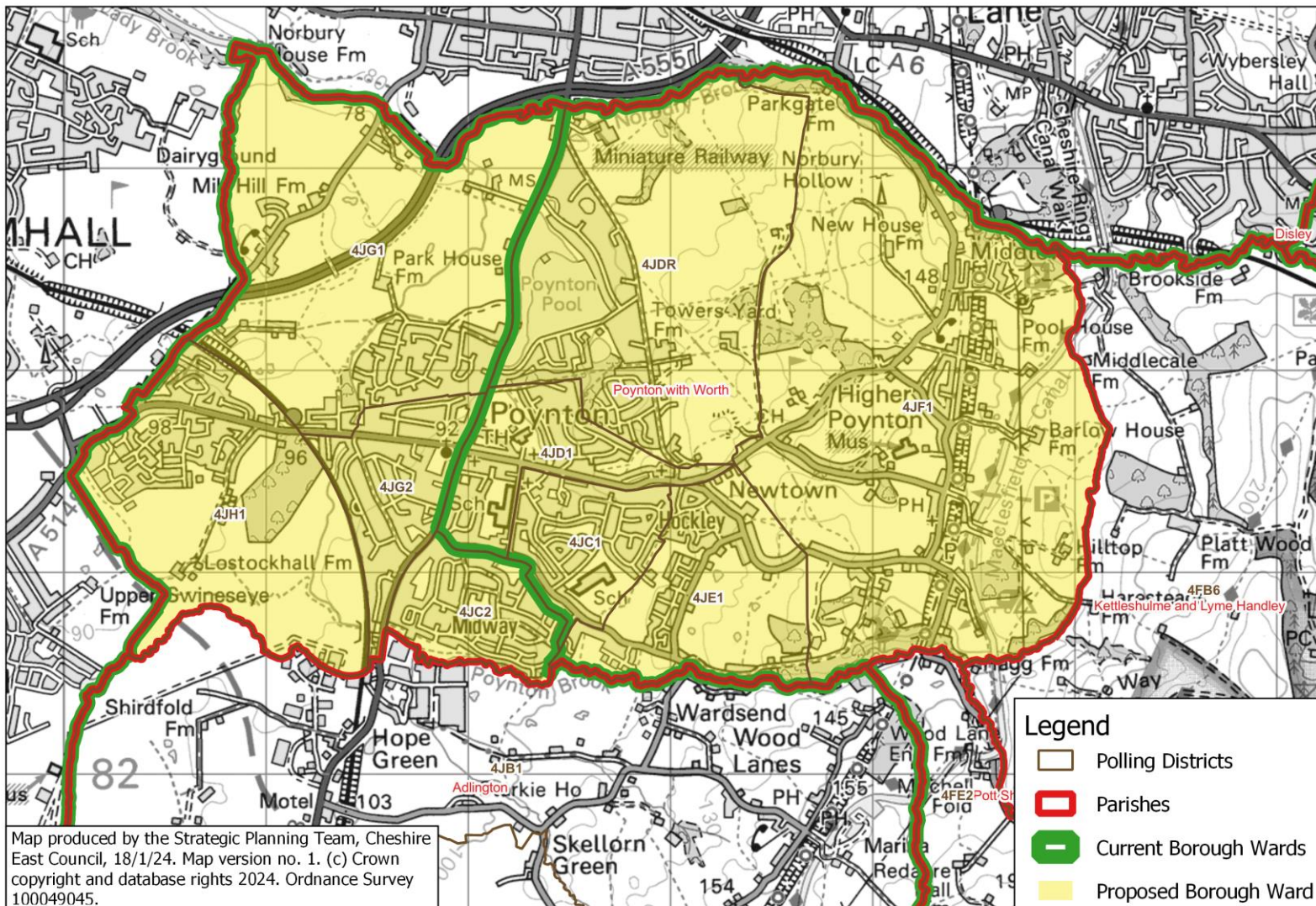

Prestbury

Proposed Borough Ward: Prestbury

Map produced by the Strategic Planning Team, Cheshire East Council, 18/1/24.
Map version no. 1. (c) Crown copyright and database rights 2024. Ordnance Survey 100049045.

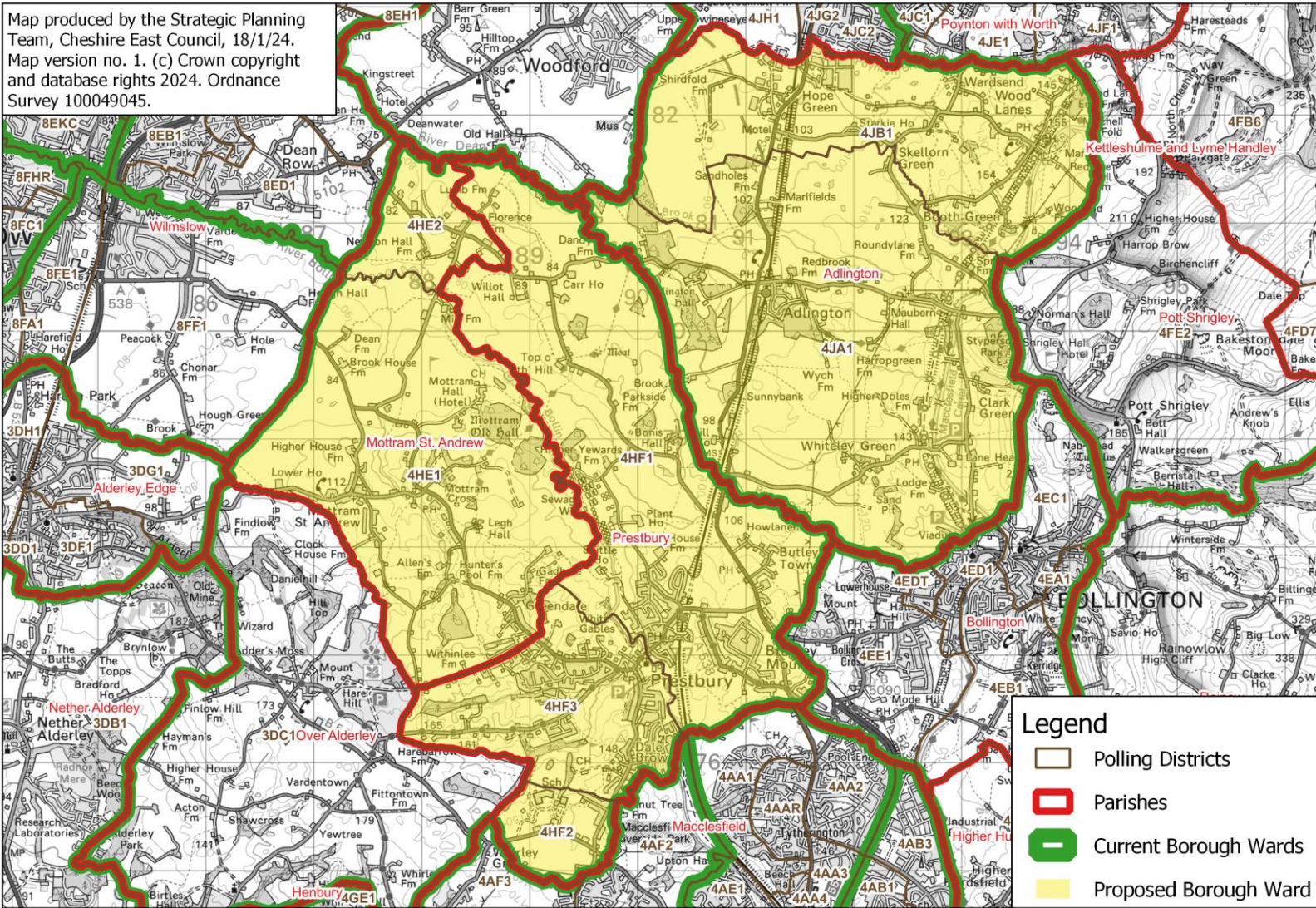

Sandbach East & Central

Proposed Borough Ward: Sandbach East & Central

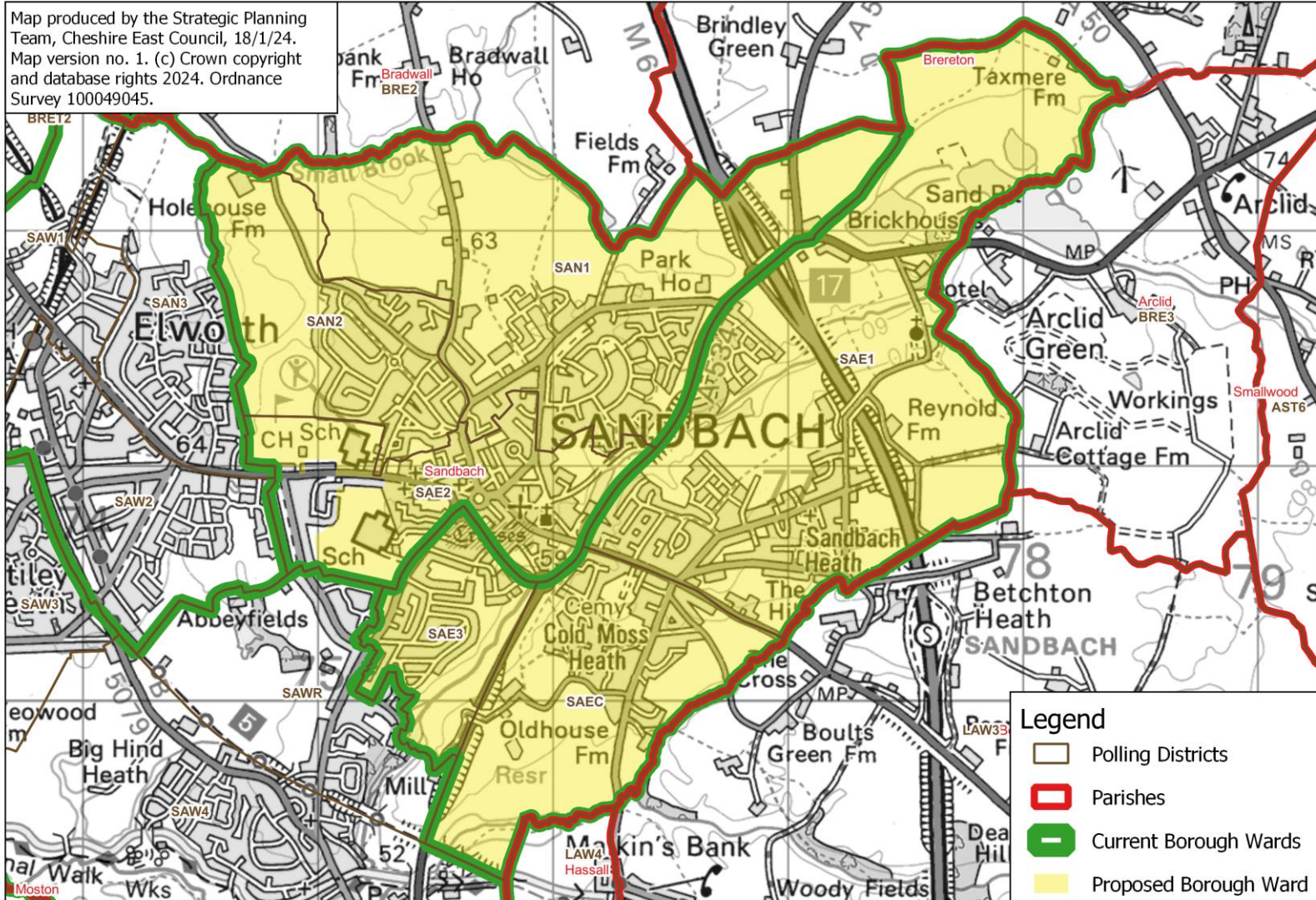

Sandbach Elworth & Ettiley Heath

Proposed Borough Ward: Sandbach Elworth & Ettiley Heath

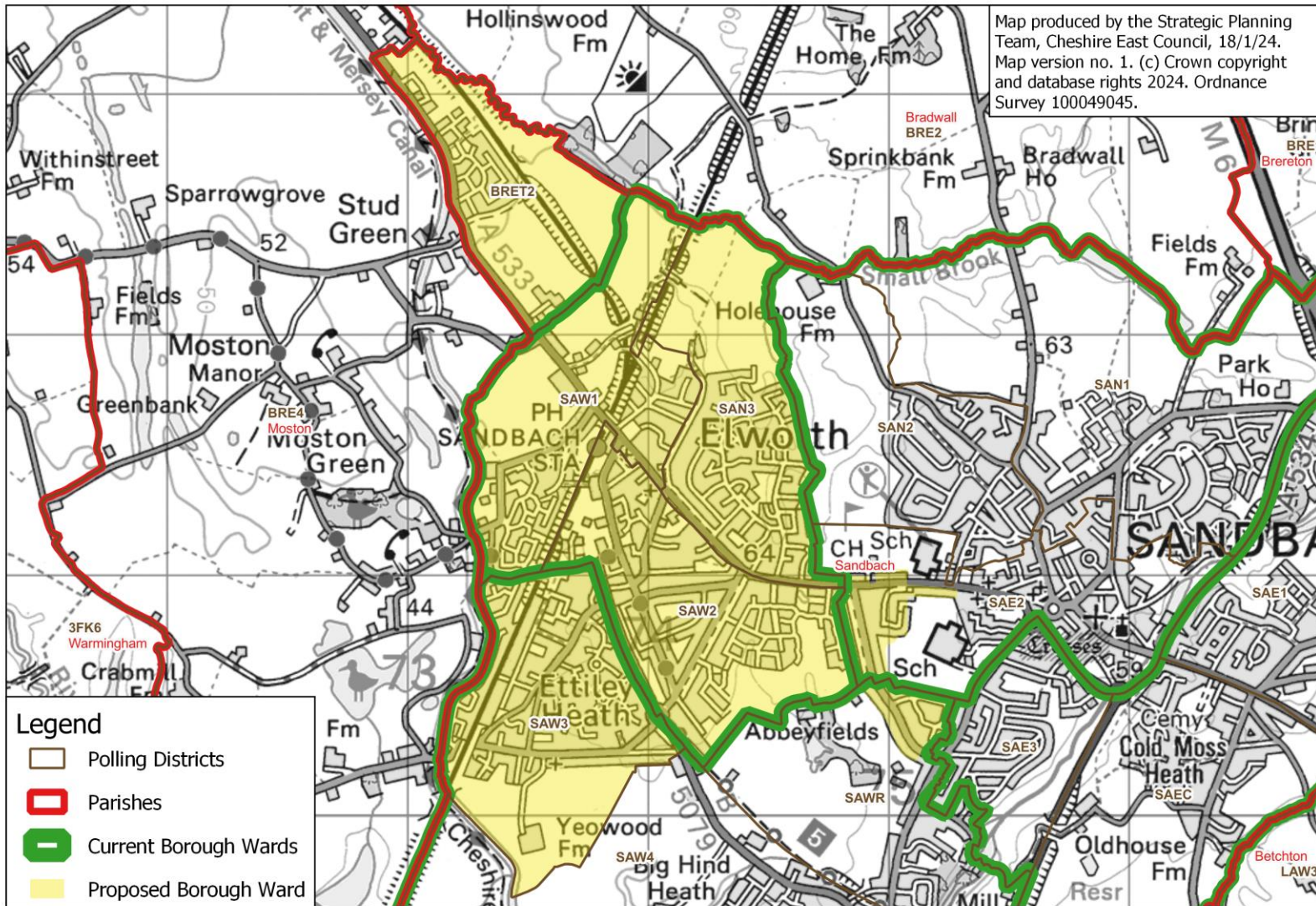

Proposed Borough Ward: Sandbach Elworth & Ettiley Heath - close-up of areas of SAE2 and SAWR to be included



Weston

Proposed Borough Ward: Weston

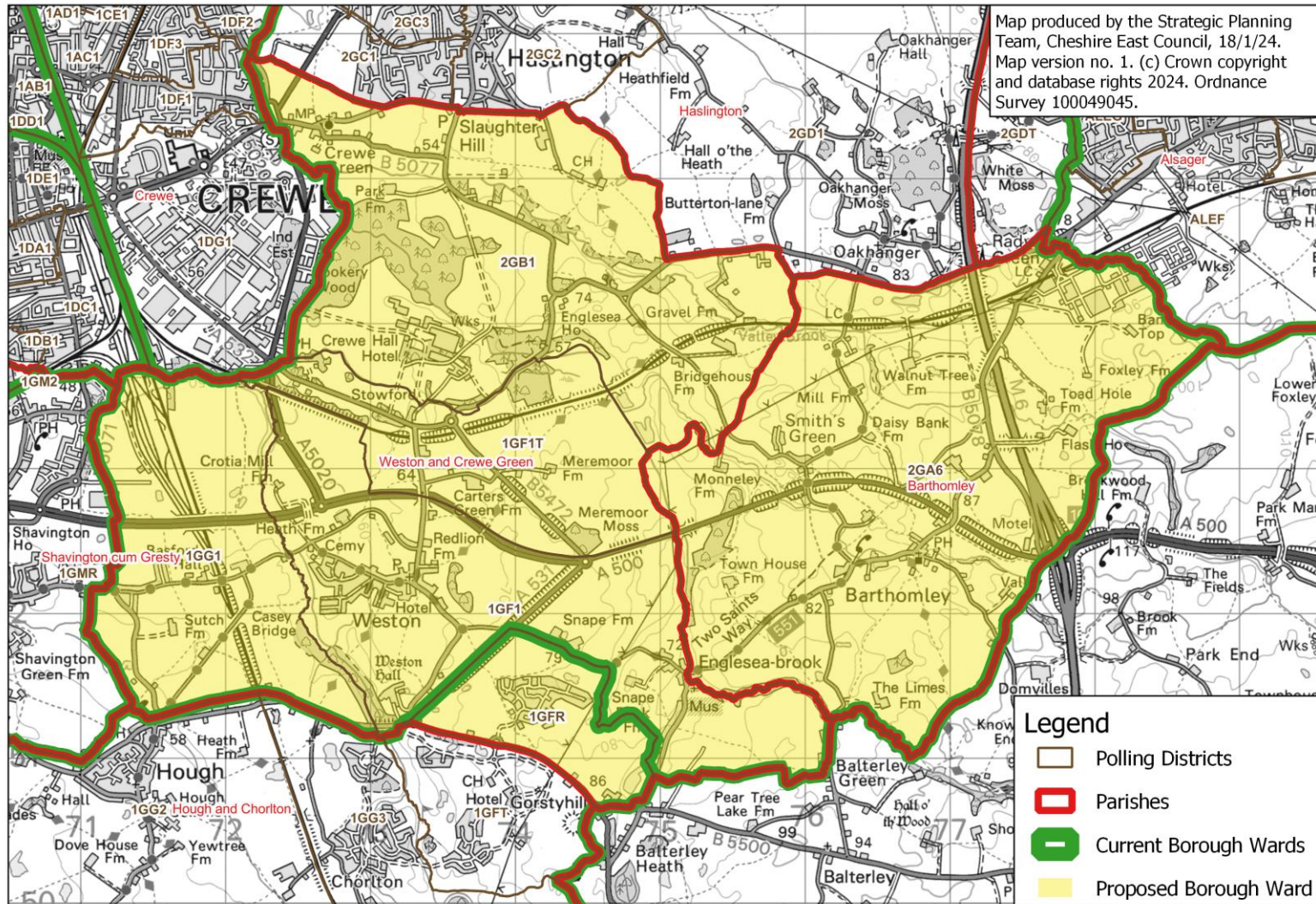

Wheelock & Winterley

Proposed Borough Ward: Wheelock & Winterley

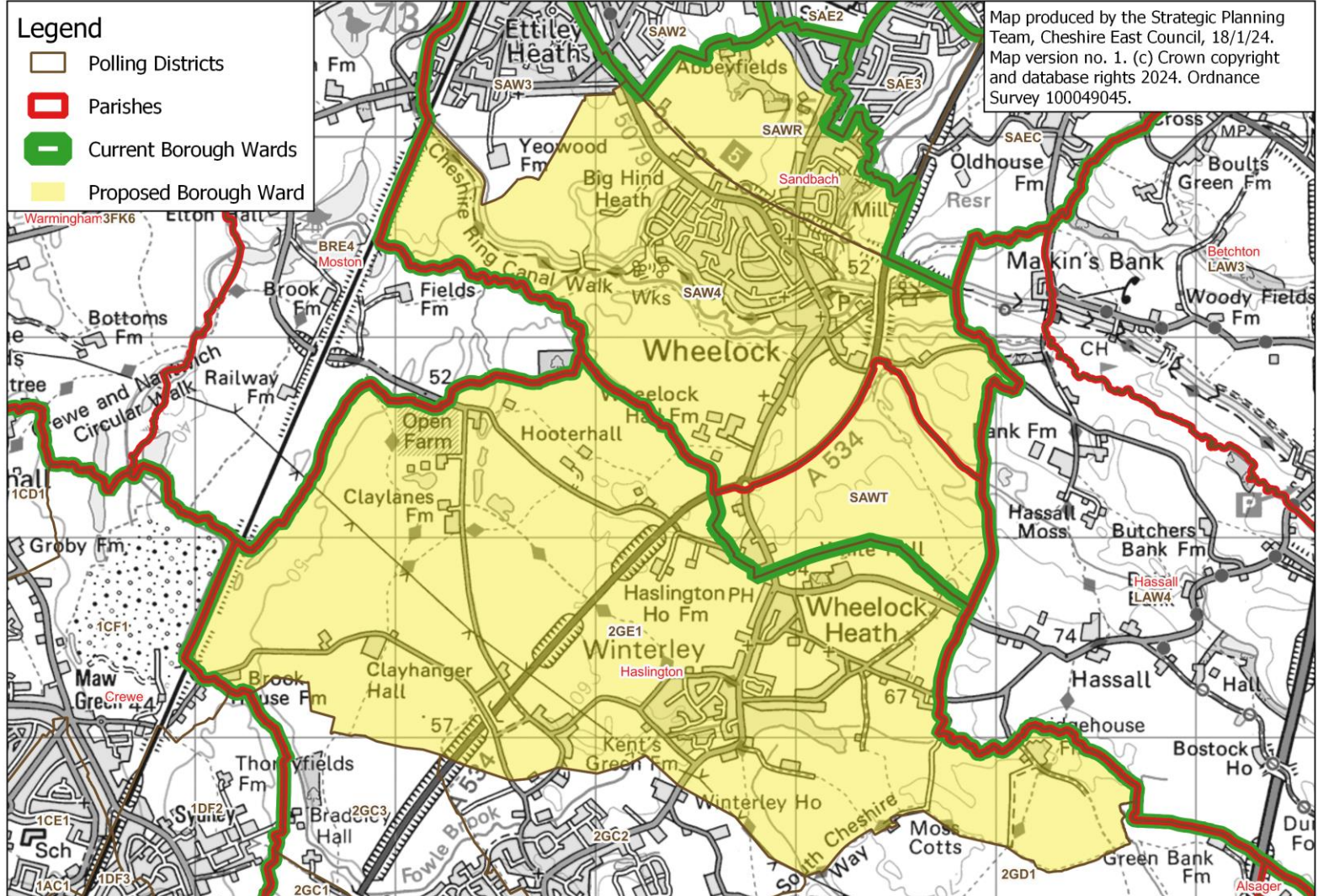

Wilmslow East

Proposed Borough Ward: Wilmslow East

Map produced by the Strategic Planning Team, Cheshire East Council, 18/1/24.
Map version no. 1. (c) Crown copyright and database rights 2024. Ordnance Survey 100049045.

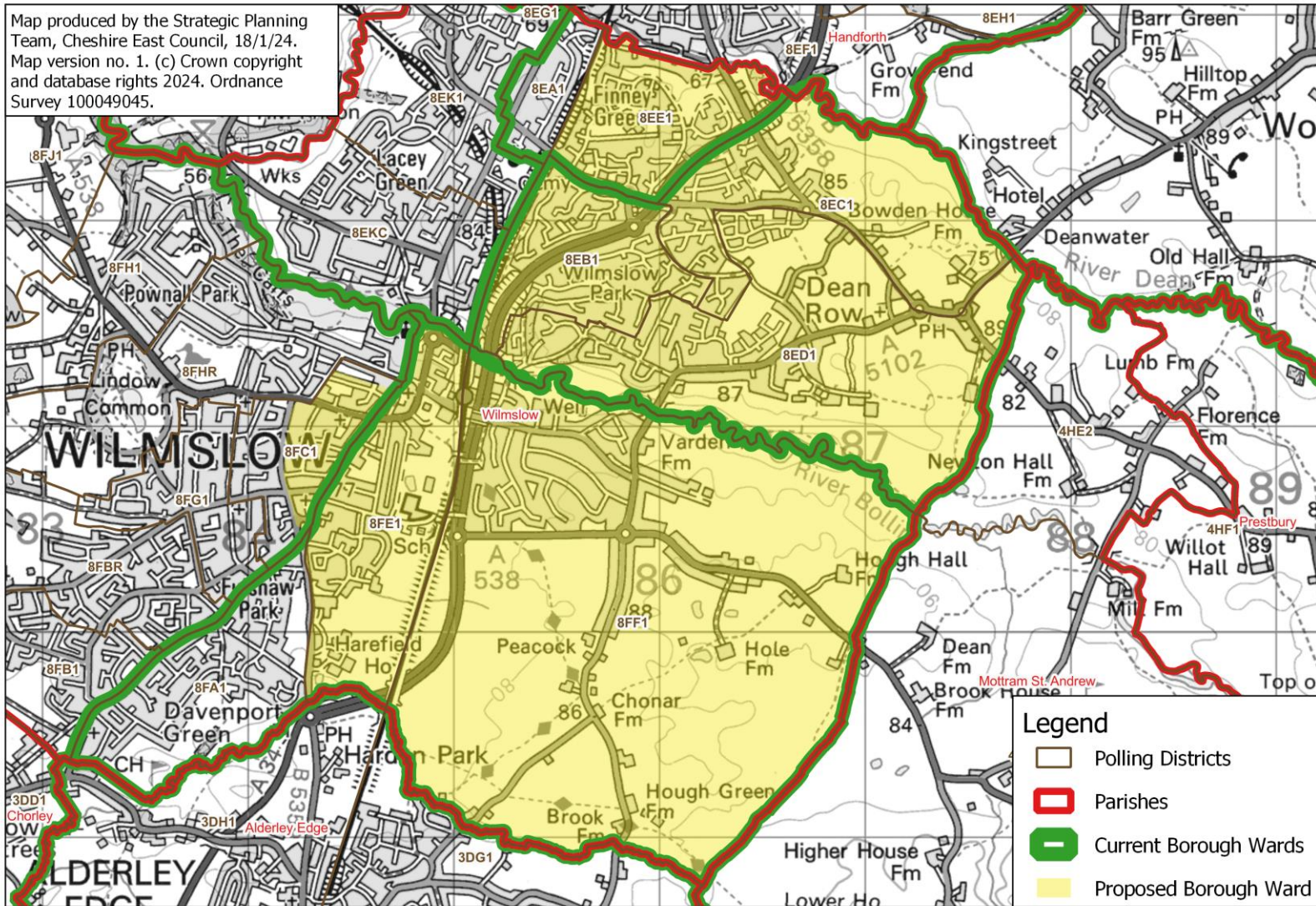

Wilmslow East: close-up of town centre area

Proposed Borough Ward: Wilmslow East - close-up of area of 8FC1 to be included

Map produced by the Strategic Planning Team, Cheshire East Council, 18/1/24.
Map version no. 1. (c) Crown copyright and database rights 2024. Ordnance Survey 100049045.

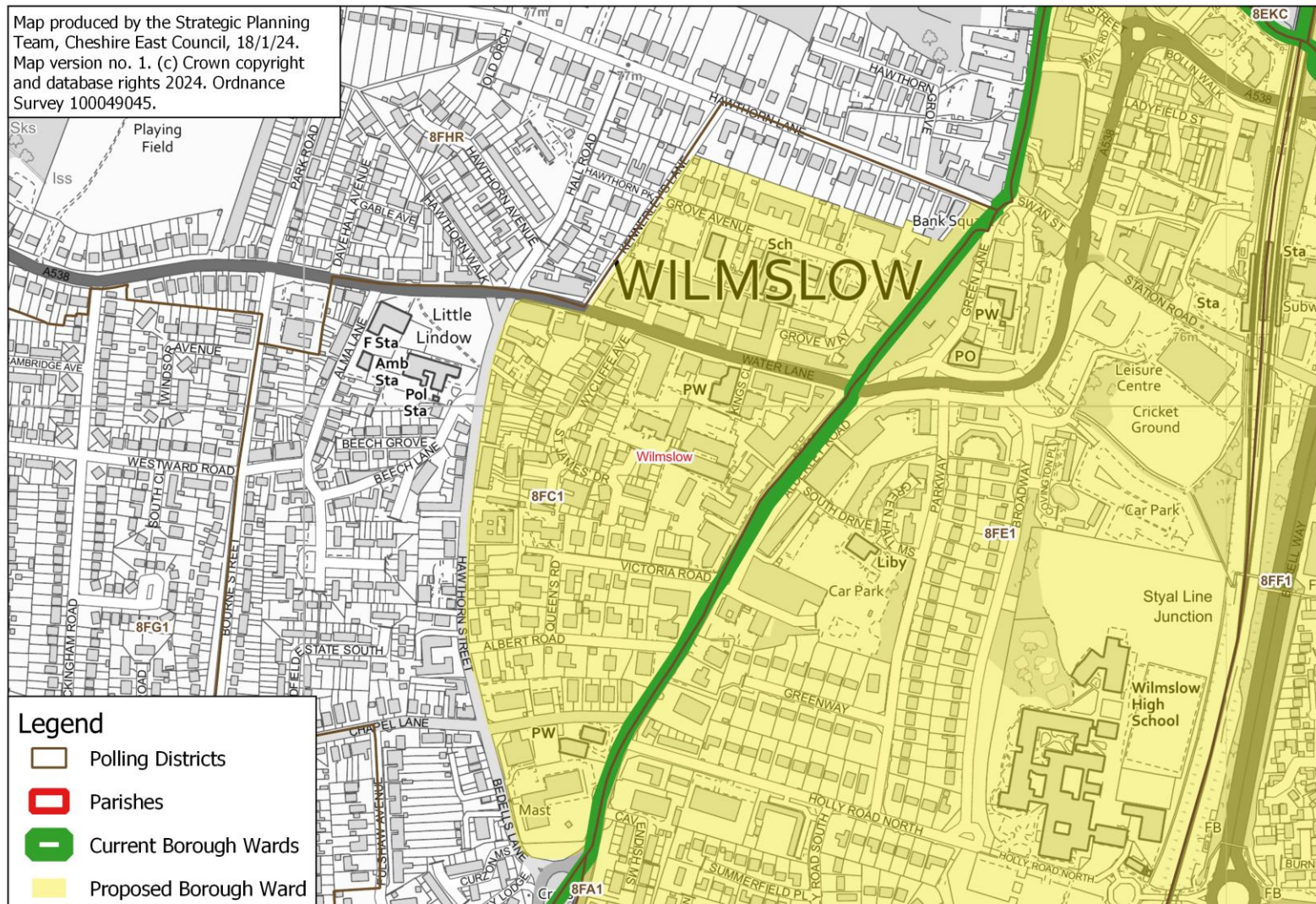

Wilmslow Lacey Green

Proposed Borough Ward: Wilmslow Lacey Green

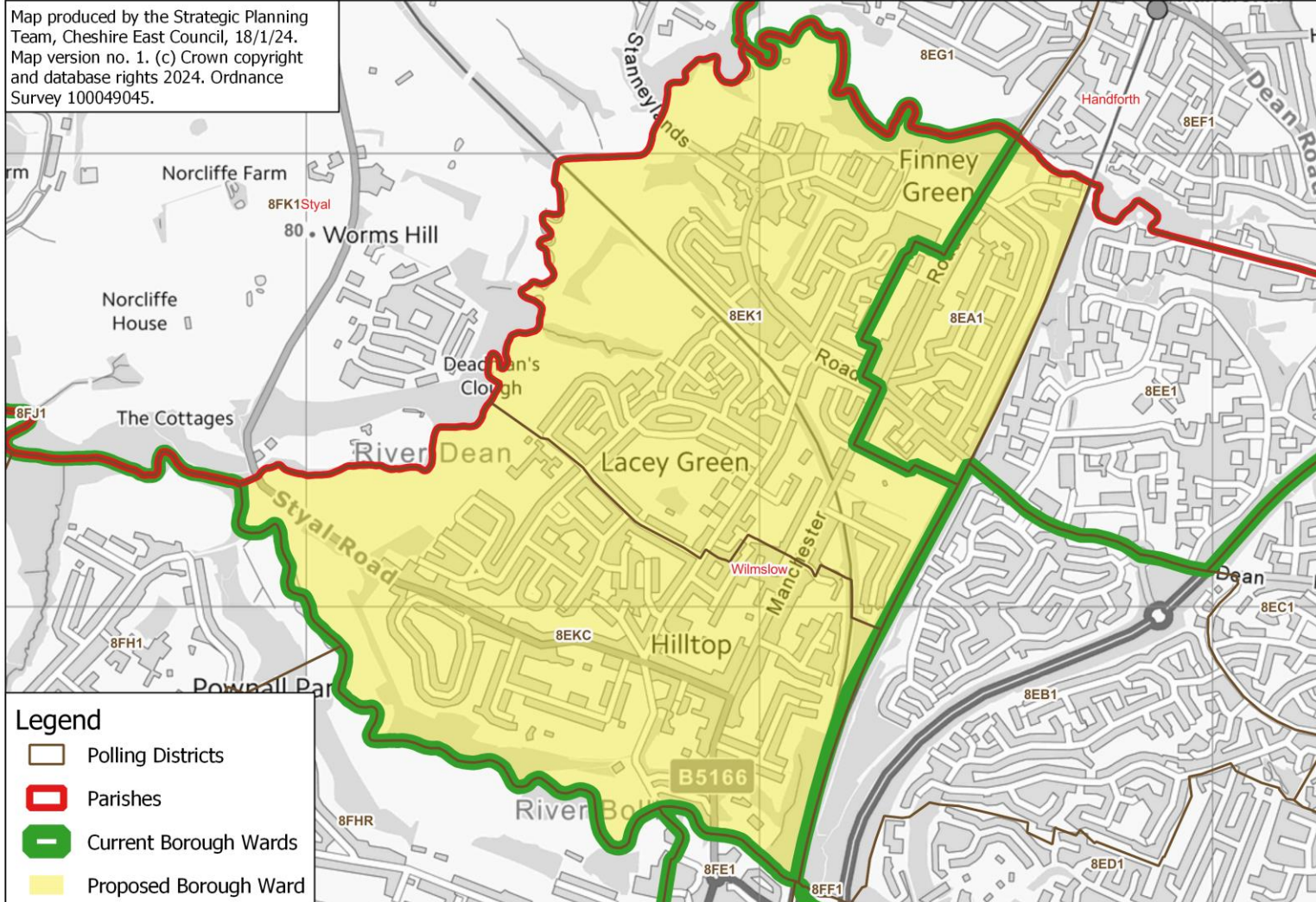

Wilmslow West

Proposed Borough Ward: Wilmslow West

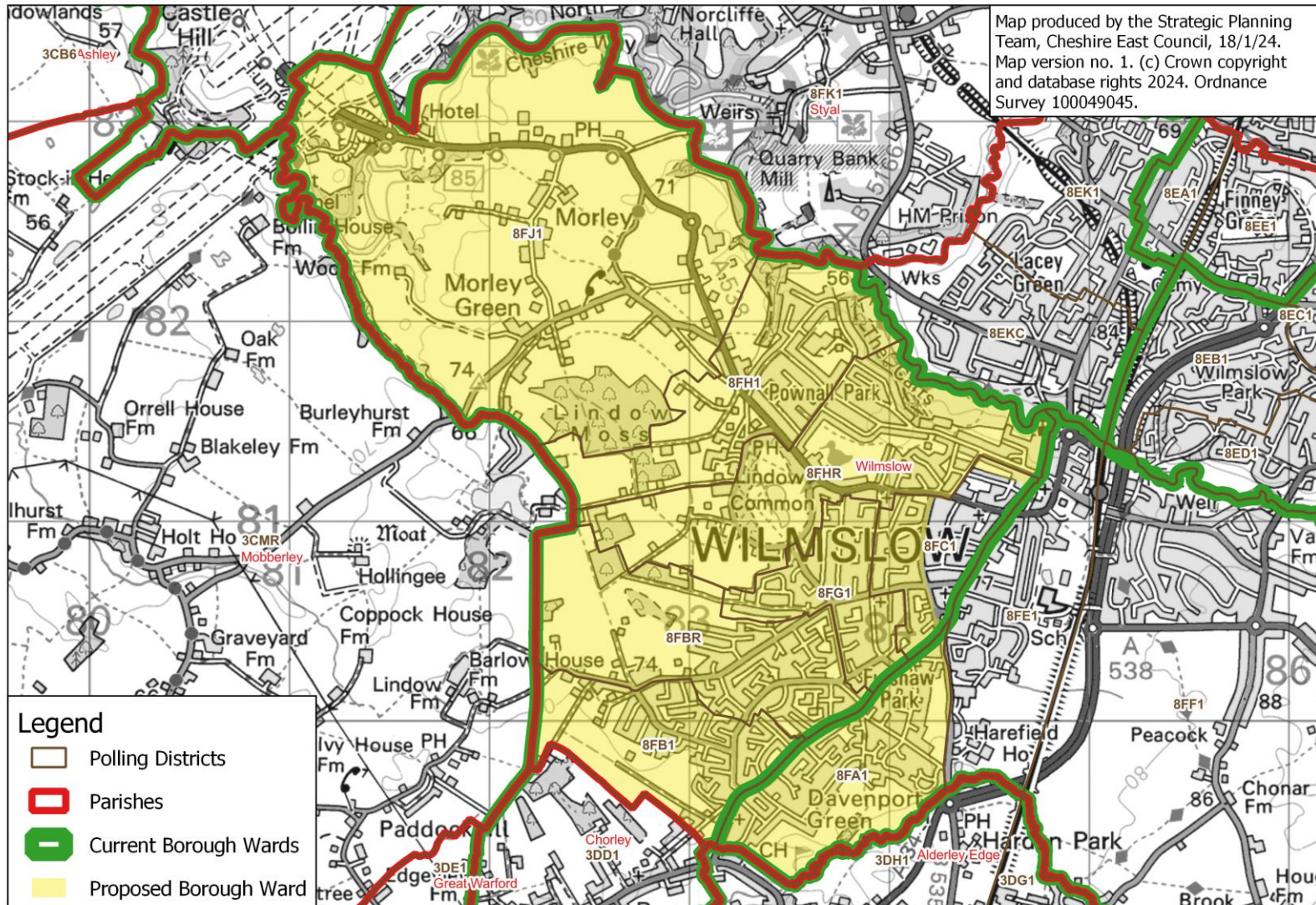

Wistaston

Proposed Borough Ward: Wistaston

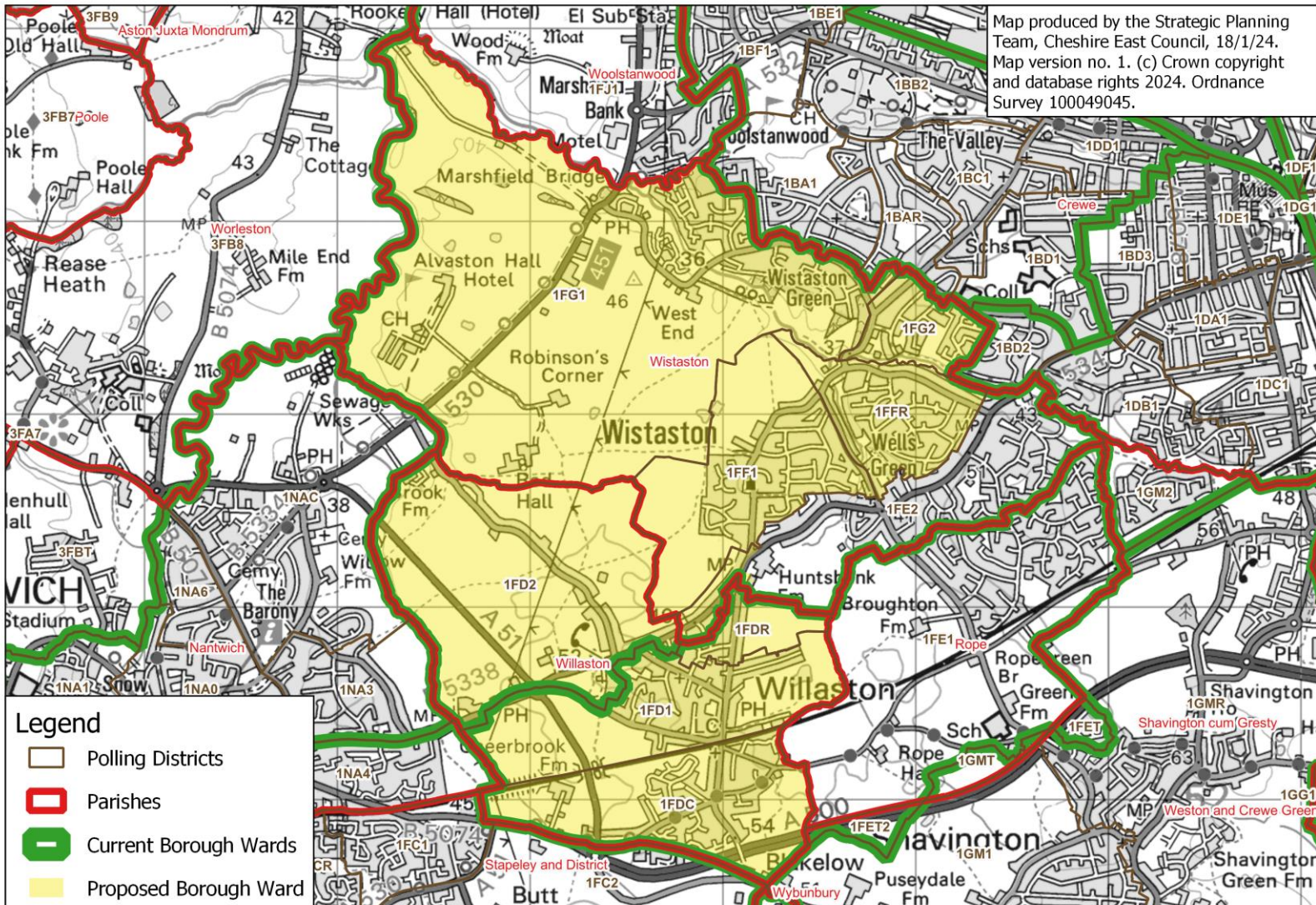

Wistaston: close-up of Wistaston Road area

Proposed Borough Ward: Wistaston - close-up of area of 1FE2 to be included

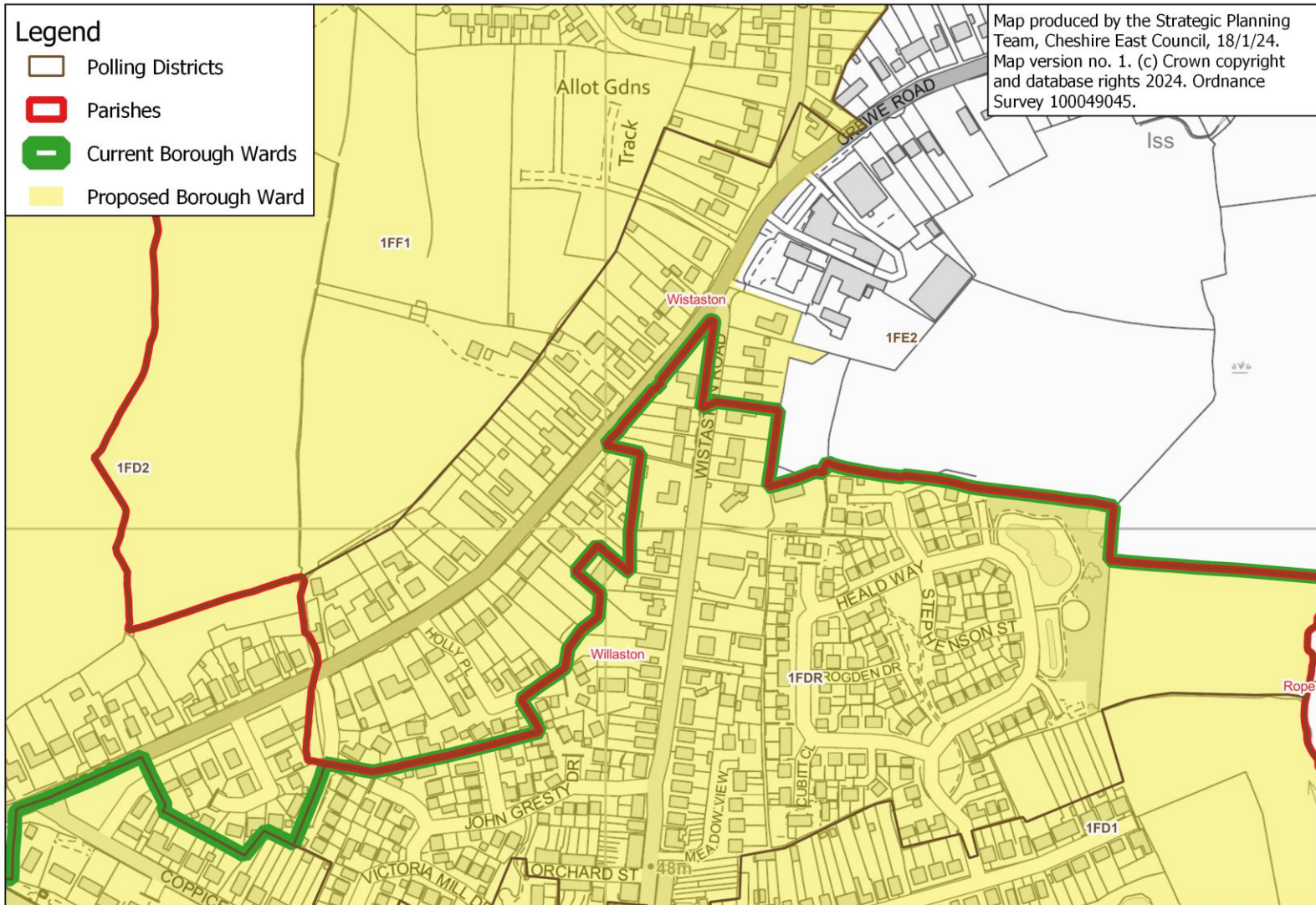

Proposed Borough Ward: Wrenbury

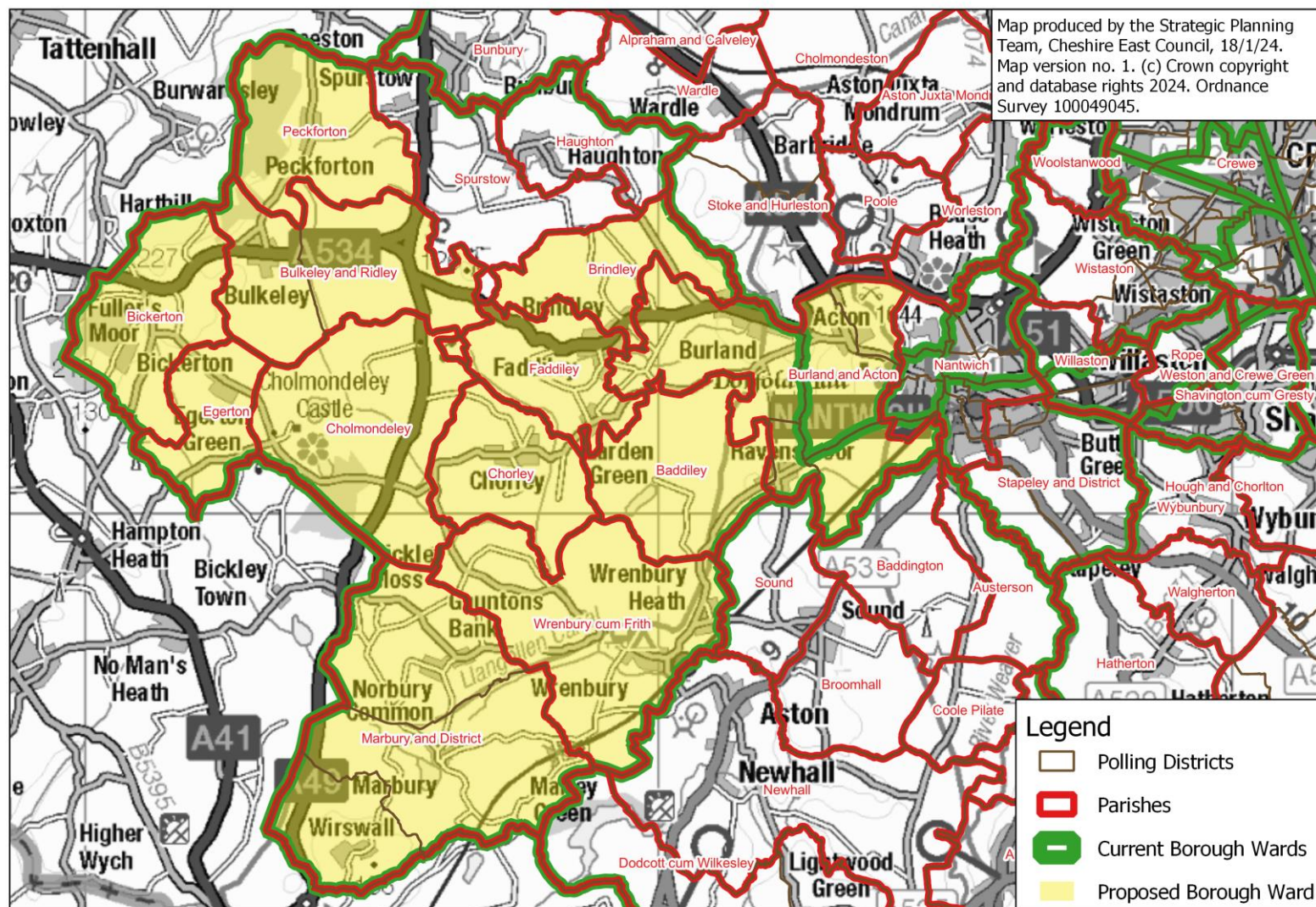

Wybunbury

Proposed Borough Ward: Wybunbury

