

BUS STOP DESIGN
(SCALE 1:50)

- Notes**
1. Drawings to be printed in colour to enable correct viewing of symbols.
 2. Do not scale.
 3. Colours used for illustrative purposes only.
 4. Dimensions are in millimetres unless stated otherwise.



MANCHESTER ROAD
WILMSLOW
ACTIVE TRAVEL
PHASE 1: CONCEPT DESIGN
BUS BOARDER STANDARD DETAIL

THIS IS A COLOUR PLAN.		cheshirestraftic@cheshireeast.gov.uk	
Cheshire East Council Highways - 6th Floor Delamere House, Delamere Street, Crewe, Cheshire, CW1 2LL			
Contact Name:		Telephone:	Date: 01/11/23
Drawn by:	SM	Checked by:	AC
Approved by:	PB	Drawing Status:	CONCEPT DESIGN
Scales at A1:	Drawing No:	Sheet 1 of 1	
1:50	BRJ10655-JAC-100-WILM-001-002-BUS-BOARDER	Phase/Rev:	
		P0/1	

© Copyright 2023 Jacobs U.K. Limited. The concepts and information contained in this document are the property of Jacobs. Use or copying of this document in whole or in part without the written permission of Jacobs constitutes an infringement of copyright. Limitation: This drawing has been prepared on behalf of, and for the exclusive use of Jacobs' Client, and is subject to, and issued in accordance with, the provisions of the contract between Jacobs and the Client. Jacobs accepts no liability or responsibility whatsoever for, or in respect of, any use of, or reliance upon, this drawing by any third party.

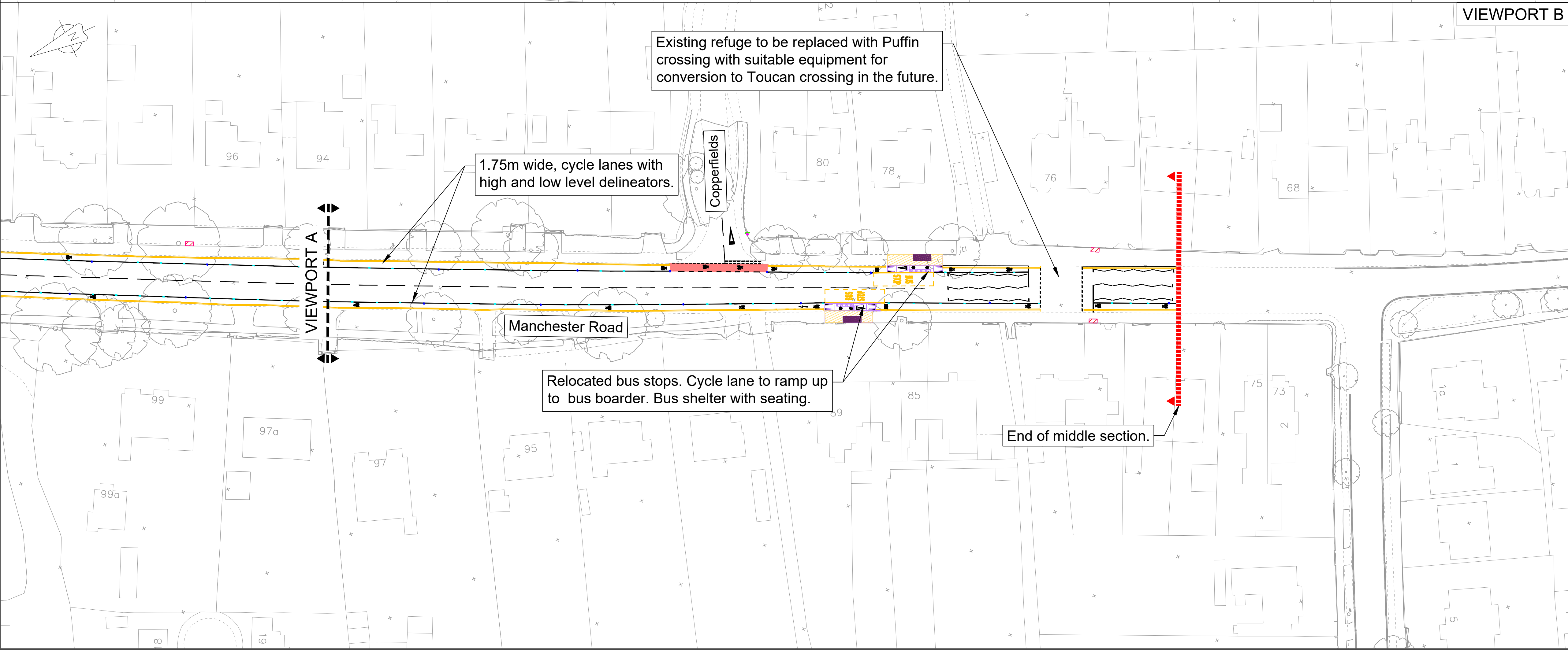
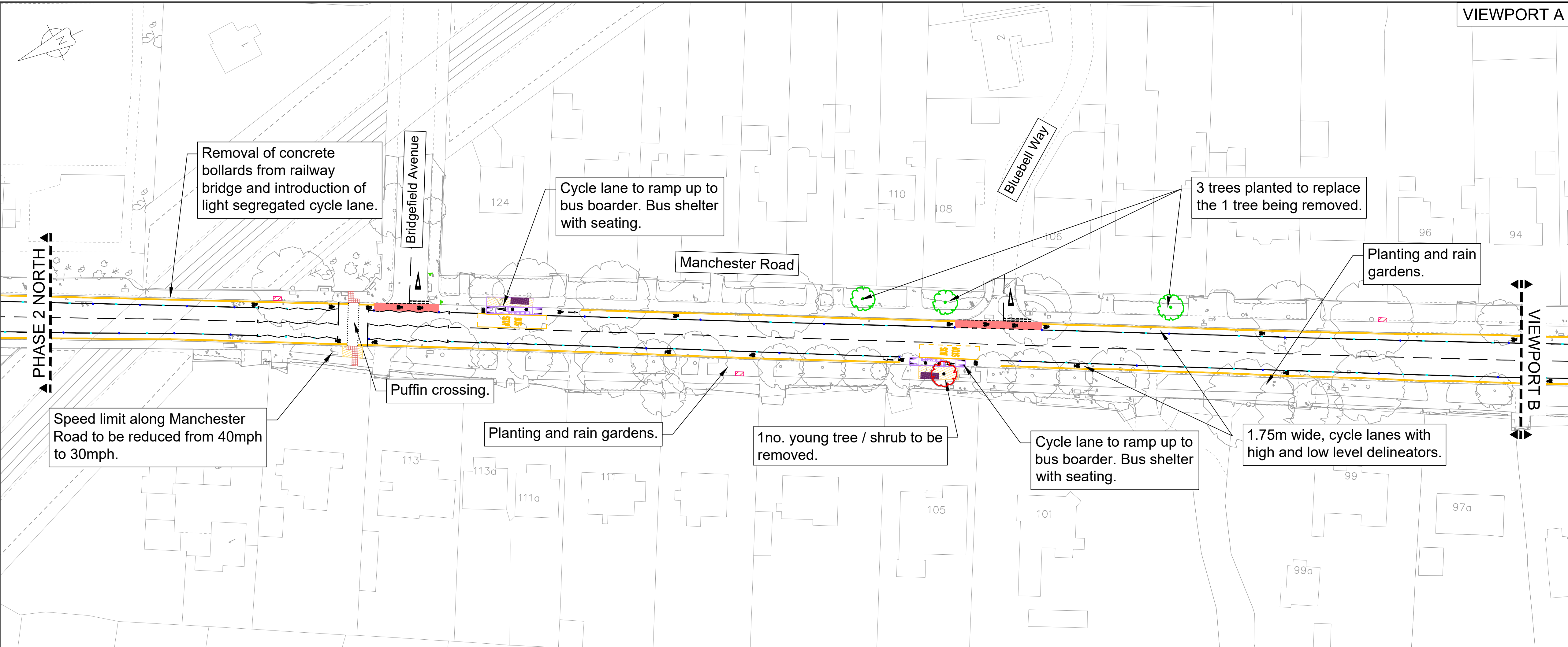

Notes

1. Drawings to be printed in colour to enable correct viewing of symbols.
2. Do not scale.
3. Colours used for illustrative purposes only.

Key

- Shared Use Bus Boarder (Refer to BRJ10655-JAC-100-WILM-001-002-Bus-Boarder)
- Cantilever Bus Shelter with Seats.
- Cycle Ramp.
- Footway.
- Traffic Island.
- Buff/ Red Blister Tactile Paving.
- Indicative Markings.
- Existing Tree to be Removed.
- Tree to be Planted.
- Two-way cycleway (3.25m).
- One-way cycleway (1.75m).
- Cycle Lane Low Level Delineators (Spaced every 5.0m)
- Cycle Lane High Level Delineators (Spaced every 25.0m)
- Benches

Scheme Notes:

1. Dropped crossings and tactile paving at all pedestrian crossing points and access throughout the scheme.
2. Parking restrictions and 30mph speed limit will be introduced throughout Manchester Road.
3. Add pedestrian and cycle signing. Review signs for de-cluttering exercise.
4. If space for cantilever bus shelters is not available then benches will be added.
5. Recycled materials to be used for construction materials (cycle delineators and benches). In-situ recycling to be undertaken where carriageway works are required for bus boarders etc.
6. Footway surface improvement to be made to address existing defects.

PO/6	AMENDMENTS_FOLLOWING_CLIENT_MEETING_23_11_2023	JH	23/11/2023
PO/5	REMOVAL_OF_DESIGN_BEYOND_LIMIT_OF_CONSTRUCTION	JH	22/11/2023
PO/4	AMENDMENTS_FOLLOWING_ATE_MEETING	JH	20/11/2023
PO/3	AMENDMENTS_FOLLOWING_ATE_MEETING	SM	01/11/2023
PO/2	AMENDMENTS_FOLLOWING_MEMBERS_MEETING	SM	17/10/2023
PO/1	REVISION	EX	09/10/2023
PO/0	ORIGINAL	EX	02/10/2023
PH/Rev	Revision Details	Rev by	Date

Cheshire East Council Highways

© Crown Copyright and database right 2023
Ordnance Survey 100049045.

Project

**MANCHESTER ROAD
WILMSLOW
ACTIVE TRAVEL
MIDDLE SECTION: CONCEPT DESIGN**

THIS IS A COLOUR PLAN. cheshireeasttraffic@cheshireeast.gov.uk

Cheshire East Council Highways - 6th Floor Delamere House, Delamere Street, Crewe, Cheshire, CW1 2LL

Contact Name: Telephone: Date: 01/11/23

Drawn by: SM Checked by: AC

Approved by: PB Drawing Status: CONCEPT DESIGN Sheet 1 of 1

Scales at A1: 1:500 Drawing No: BRJ10655-JAC-100-WILM-001-002-B Phase/Rev: PO/6

© Copyright 2023 Jacobs U.K. Limited. The concepts and information contained in this document are the property of Jacobs. Use or copying of this document in whole or in part without the written permission of Jacobs constitutes an infringement of copyright. Limitation: This drawing has been prepared on behalf of, and for the exclusive use of Jacobs' Client, and is subject to, and issued in accordance with, the provisions of the contract between Jacobs and the Client. Jacobs accepts no liability or responsibility whatsoever for, or in respect of, any use of, or reliance upon, this drawing by any third party.