

21/6417N

FLETCHERS POOL
BRIDGEMERE LANE
HUNSTERTSON

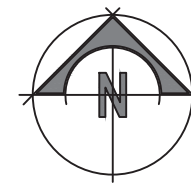

COPYRIGHT: This drawing is copyright and may not be altered, reproduced or used other than for the Contract Works for which it is issued without the written permission of daniel matthias architecture ltd. WARNING: Do not scale this drawing. Verify all dimensions and structural details on site prior to commencement of manufacture. If in doubt, ask before proceeding. All steelwork shown is indicative - including sizes, setting-out and levels. The contractor should refer to the Structural Engineer's drawings for all setting-out information.



Rev	Description	Drawn	KKD	Date



COPYRIGHT: This drawing is copyright and may not be altered, reproduced or used other than for the Contract Works for which it is issued without the written permission of Daniel Matthias architecture.
 WARNING: Do not scale this drawing. Verify all dimensions and structural details on site prior to commencement of manufacture. If in doubt, ask before proceeding. All steelwork shown is indicative - including sizes, setting-out and levels. The contractor should refer to the Structural Engineer's drawings for all setting-out information.

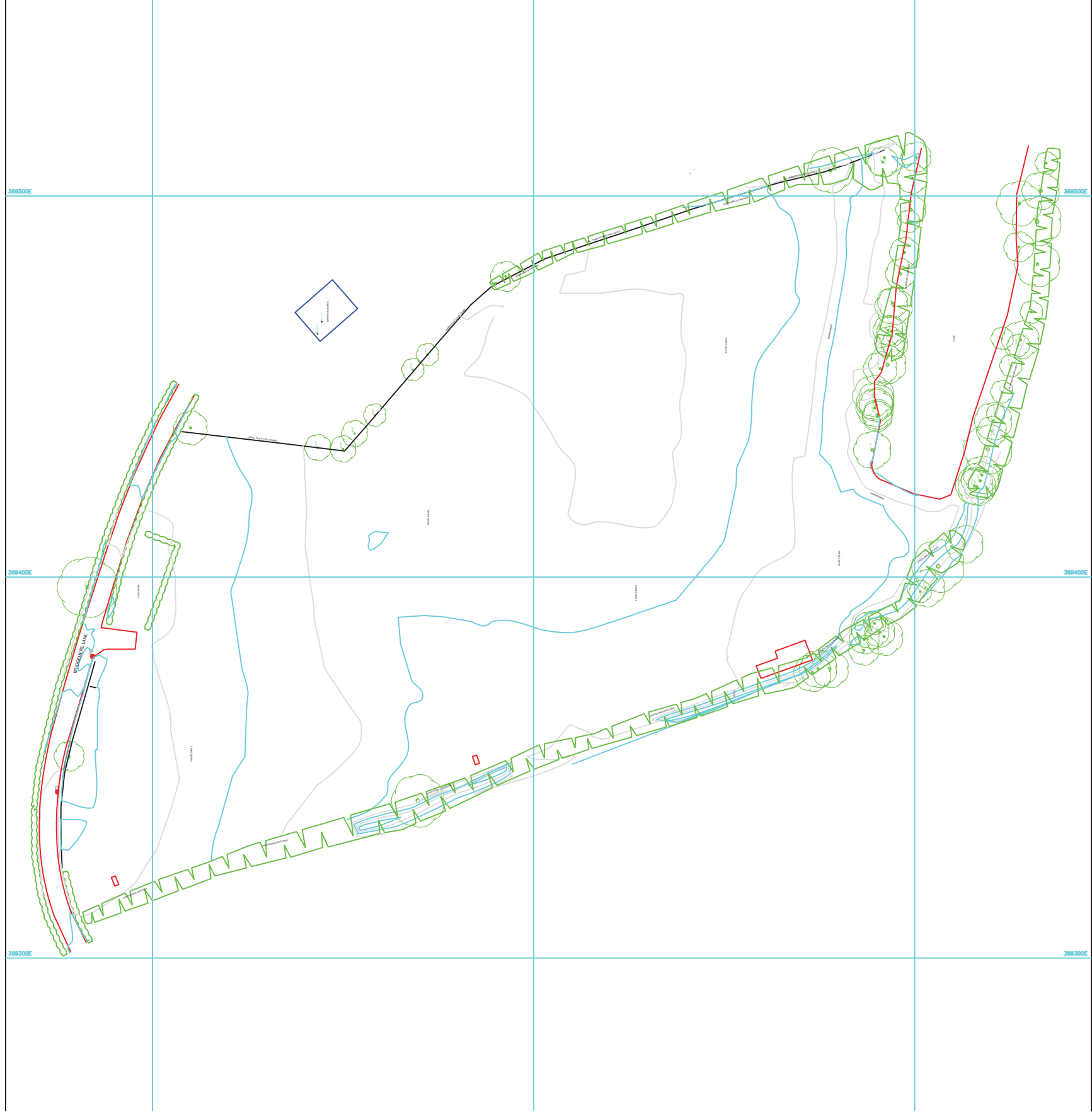

Rev	Description	Drawn	KKD	Date

NEW INN | NEWCASTLE ROAD | BETCHTON |
 SANDBACH | CHESHIRE | CW11 2TG
 T / 01270 346 033
 M / 07725 004 592
 E / daniel@architecture-dma.co.uk
 W / <http://www.architecture-dma.co.uk/>



Fletcher's Pool
 BRIDGEMERE LANE, HUNSTON

December 2021
 1:1250 @ A3
 Discussion

PROJECT No.
870

Existing Site Plan
 esp-001

Rev
 *

Rev	Description	Drawn	KKD	Date

Drawn by DM

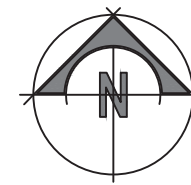

COPYRIGHT: This drawing is copyright and may not be altered, reproduced or used other than for the Contract Works for which it is issued without the written permission of daniel matthias architecture ltd. WARNING: Do not scale this drawing. Verify all dimensions and structural details on site prior to commencement of manufacture. If in doubt, ask before proceeding. All steelwork shown is indicative - including sizes, setting-out and levels. The contractor should refer to the Structural Engineer's drawings for all setting-out information.



Hedgerow mix:
 Hazel (*Corylus avellana*) 40-60cm Bare root 10% Hawthorn (*Crataegus monogyna*) 40-60cm Bare root 50% Holly (*Ilex aquifolium*) 30-40cm 2 Litre 10%

All hedgerow planting to be implemented in the first planting season following completion of the development. To be planted at 6 plants per linear metre in double staggered rows with canes and spiral guards

Farm access track comprising 2 x 1 metres wide parallel gravel running strips with grass down the centre

Specimen Trees:
 Betula pendula (BP) - 2 no.
 Acer campestre (AC) - 2 no.
 Quercus robur (QR) - 1 no.
 Prunus avium (PA) - 2 no.

To be planted within site as indicated to Heavy Standard size to include stake, ties and spiral guards.

New Woodland Copses (WC):
 5% Betula pendula
 5% Betula pubescens
 20% Corylus avellana
 5% Crataegus monogyna
 15% Fraxinus excelsior
 50% Quercus robur

All trees to be feathered whips to be planted at 3m centres with canes and spiral guards.

Rev	Description	Drawn	KKD	Date

DMA DANIEL MATTHIAS ARCHITECTURE
 NEW INN | NEWCASTLE ROAD | BETCHTON |
 SANDBACH | CHESHIRE | CW11 2TG
 T / 01270 346 033
 M / 07725 004 592
 E / daniel@architecture-dma.co.uk
 W / http://www.architecture-dma.co.uk/

Fletcher's Pool
 BRIDGEMERE LANE, HUNSTERTON

December 2021
 1:1250 @ A3
 Planning
 Drawn by DM

PROJECT No.
870

Proposed Site Plan inc
 Landscaping **sp-001**

Rev
C

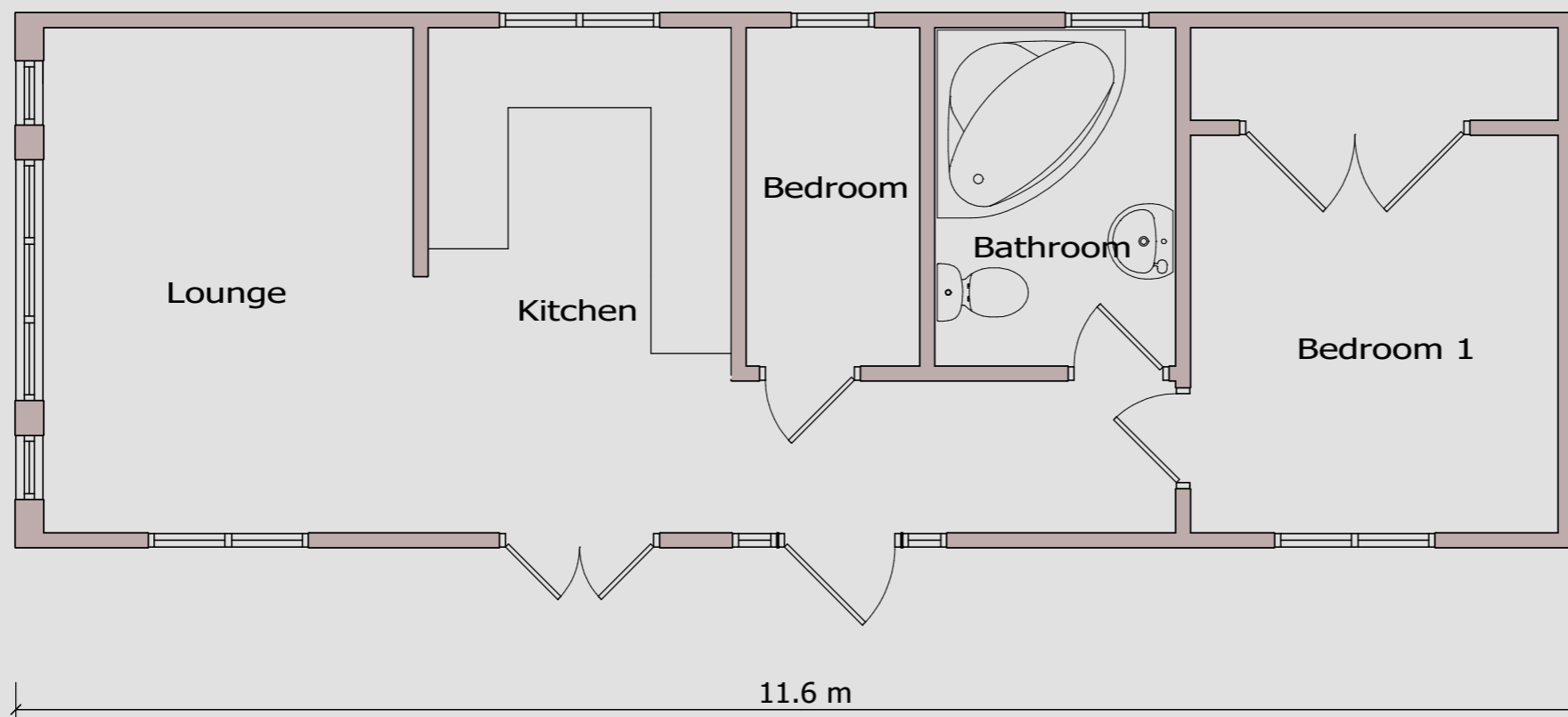

**Fletcher's Pool
Bridgemere Lane
Hunsterson**

**PROPOSAL:
9 no. Holiday Lodges**

TYPICAL FLOOR PLAN

Scale 1:50 @ A3

Note
Dimensions and external finishes of the lodges may differ, depending upon availability. Maximum footprint to be 13.4 x 4.9 metres.

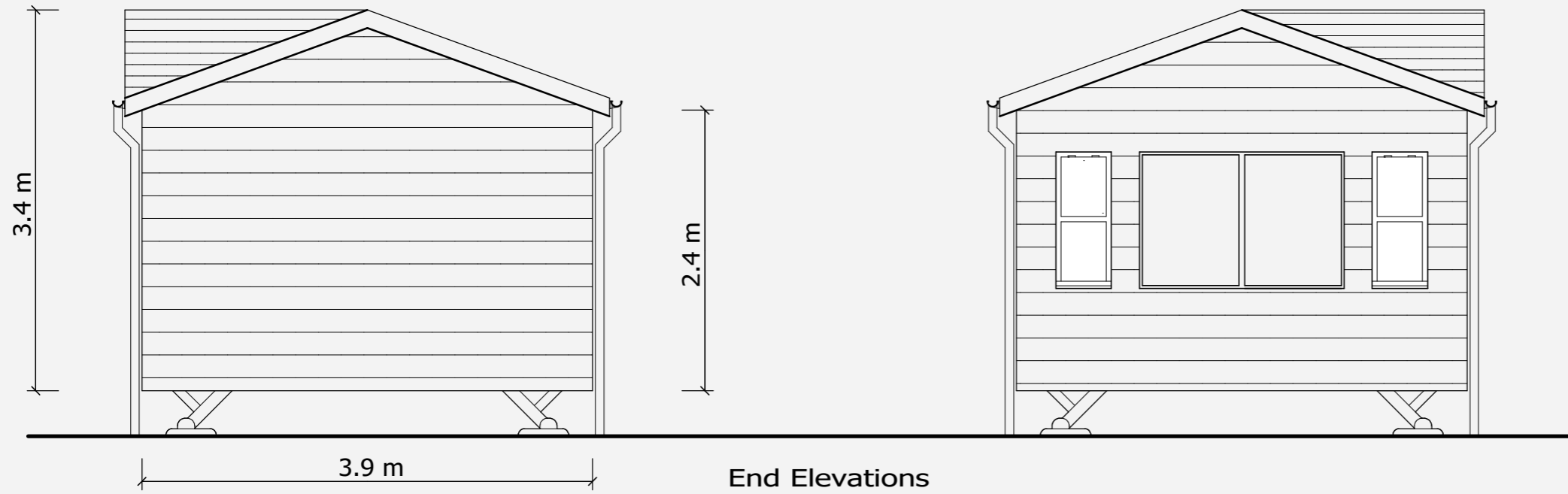

Materials

Exterior Walls - High performance rigid PVC wood grain cladding, colour: mid brown.

Roof - Steel pan tile roof sheets, colour: Graphite.

Windows - PVC double glazed windows and doors, colour: brown.

Soffits and fascias - High performance PVC, colour: brown.

Gutter and down pipe's - high performance PVC, colour: black

Note

Dimensions and external finishes of the lodges may differ, depending upon availability. Maximum footprint to be 13.4 x 4.9 metres.

Fletcher's Pool

Bridgemere Lane, Hunsterson

PROPOSAL:

9 no. Holiday Lodges

TYPICAL ELEVATIONS

Scale 1:50 @ A3

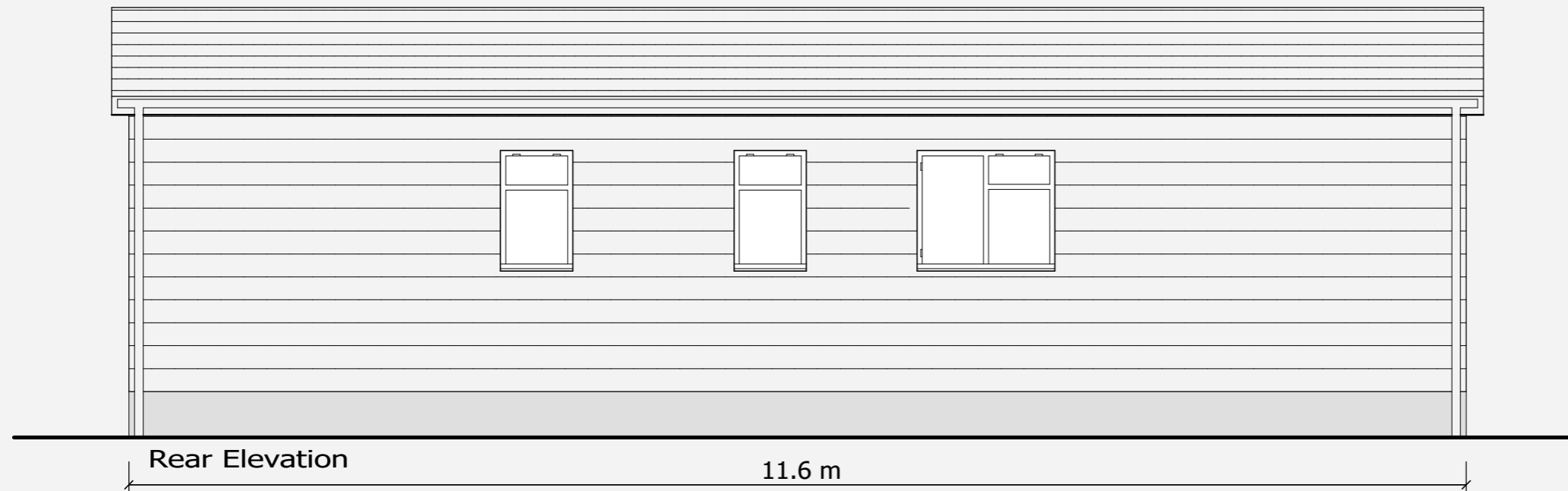

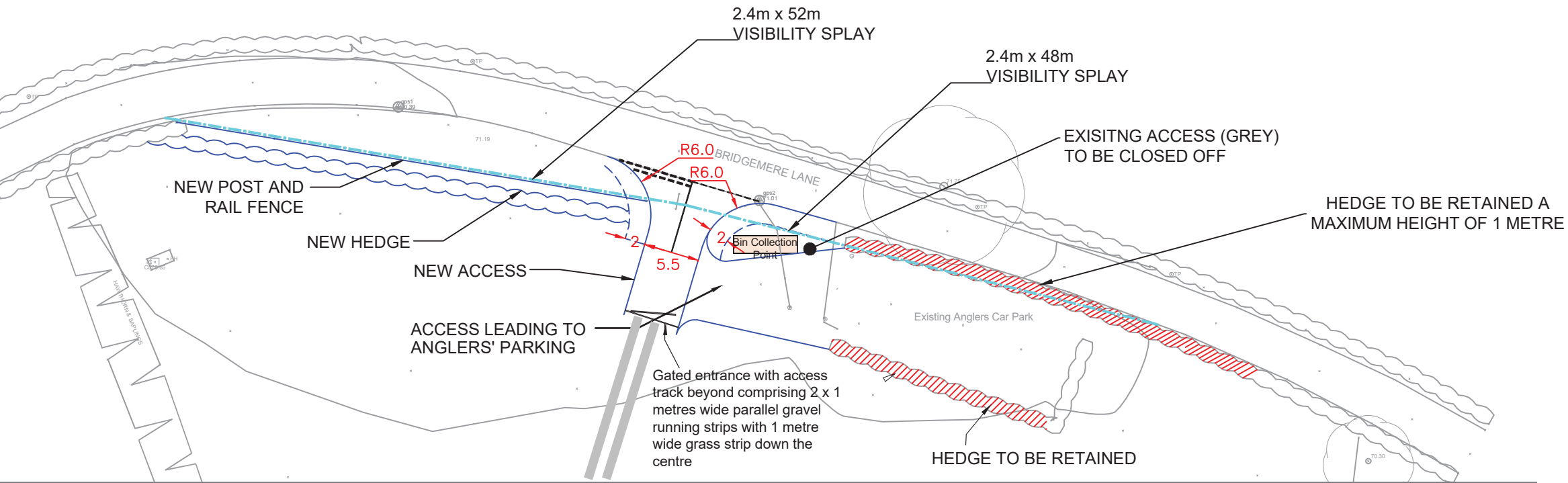

Fletcher's Pool
BRIDGEMERE LANE, HUNSTERTON

Scale 1:500 @ A3

PROPOSED ACCESS DETAIL