Appendix B

Process for responding to notifications of pharmacy changes

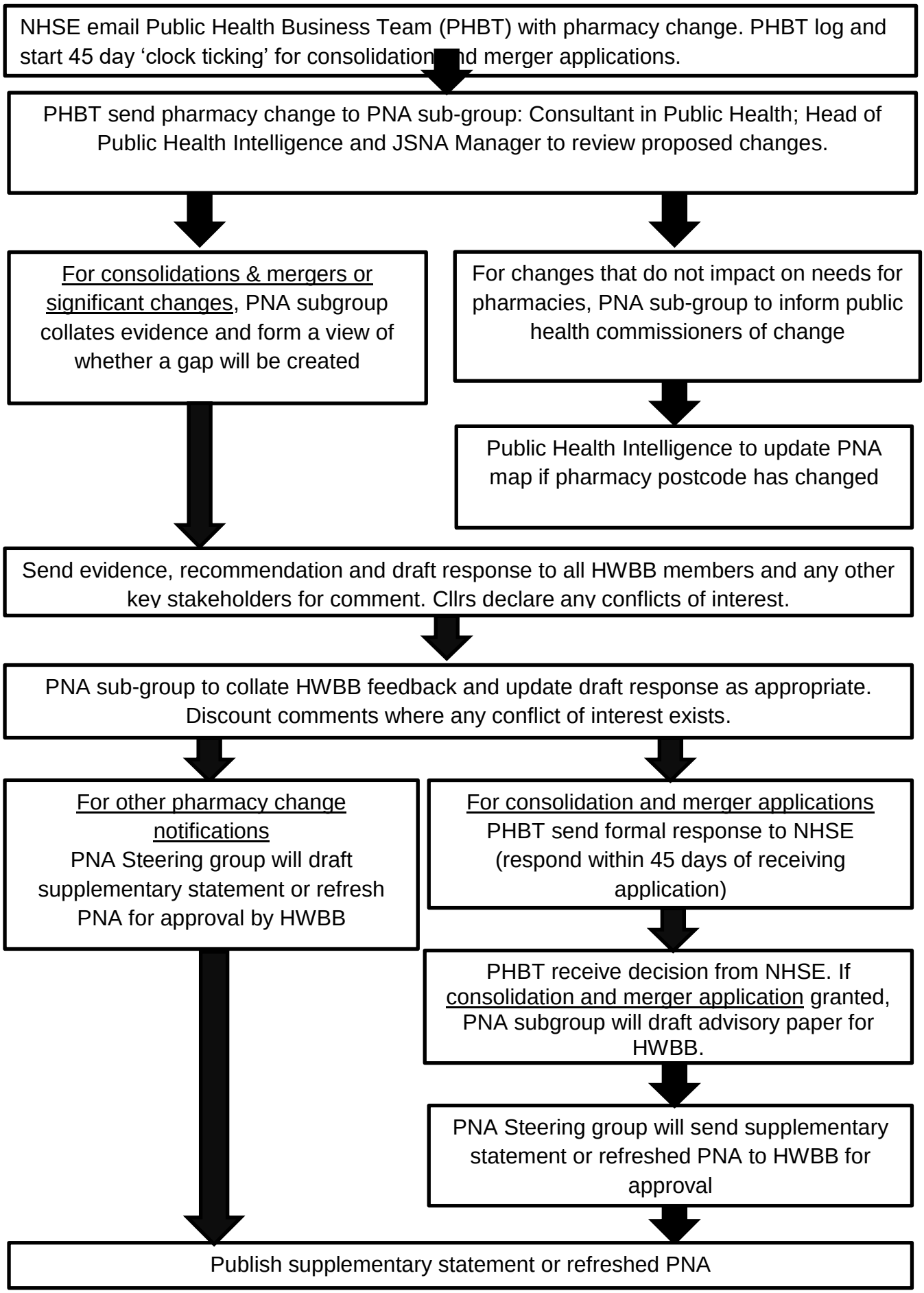

OFFICIAL