

# **Electoral Review Sub-Committee**

## **Supplementary Agenda**

---

**Date:** Wednesday, 31st January, 2024  
**Time:** 4.00 pm  
**Venue:** Committee Suite 1,2 & 3, Westfields, Middlewich Road,  
Sandbach CW11 1HZ

---

The information on the following pages was received following publication of the committee agenda.

5. **(Part) Appendix 2 to Item 5: Cheshire East Electoral Review-Warding Proposals report- Congleton and Shavington/Rope (Pages 3 - 16)**

To consider the (part) appendix 2 to item 5, relating to Congleton and Shavington/Rope.

Further appendix 2 document to follow.

This page is intentionally left blank

# Boundary Commission Review of Cheshire East Council's Electoral Arrangements

Electoral Review Sub-Committee (ERSC) meetings to decide on warding proposals

Meeting 7:

31 January 2024

Decisions on outstanding warding arrangements

Arrangements for Shavington/ Rope and Congleton

# Shavington, Rope

# Shavington and Rope: matters to decide

Whether this area should have a two-Member ward, or two single-Member wards.

In the map on the next slide, the different colour shadings indicate the areas that each potential ward would cover:

- The yellow shading shows the area of a would-be single-Member 'Rope & Gresty' ward.
- The orange shading shows the area of a would-be single-Member 'Shavington' ward.
- The yellow and orange shading collectively shows the full extent of a would-be two-Member ward, which would be called 'Shavington'.



# Shavington/ Rope\* ward area extent and potential division (shown by the different colour shadings) into two single-Member wards

\*Note: It is proposed that, if split into single-Member wards, the northern (yellow shaded) ward would be called 'Rope & Gresty'.

Shavington and Rope: proposed Borough wards (1 Member each)

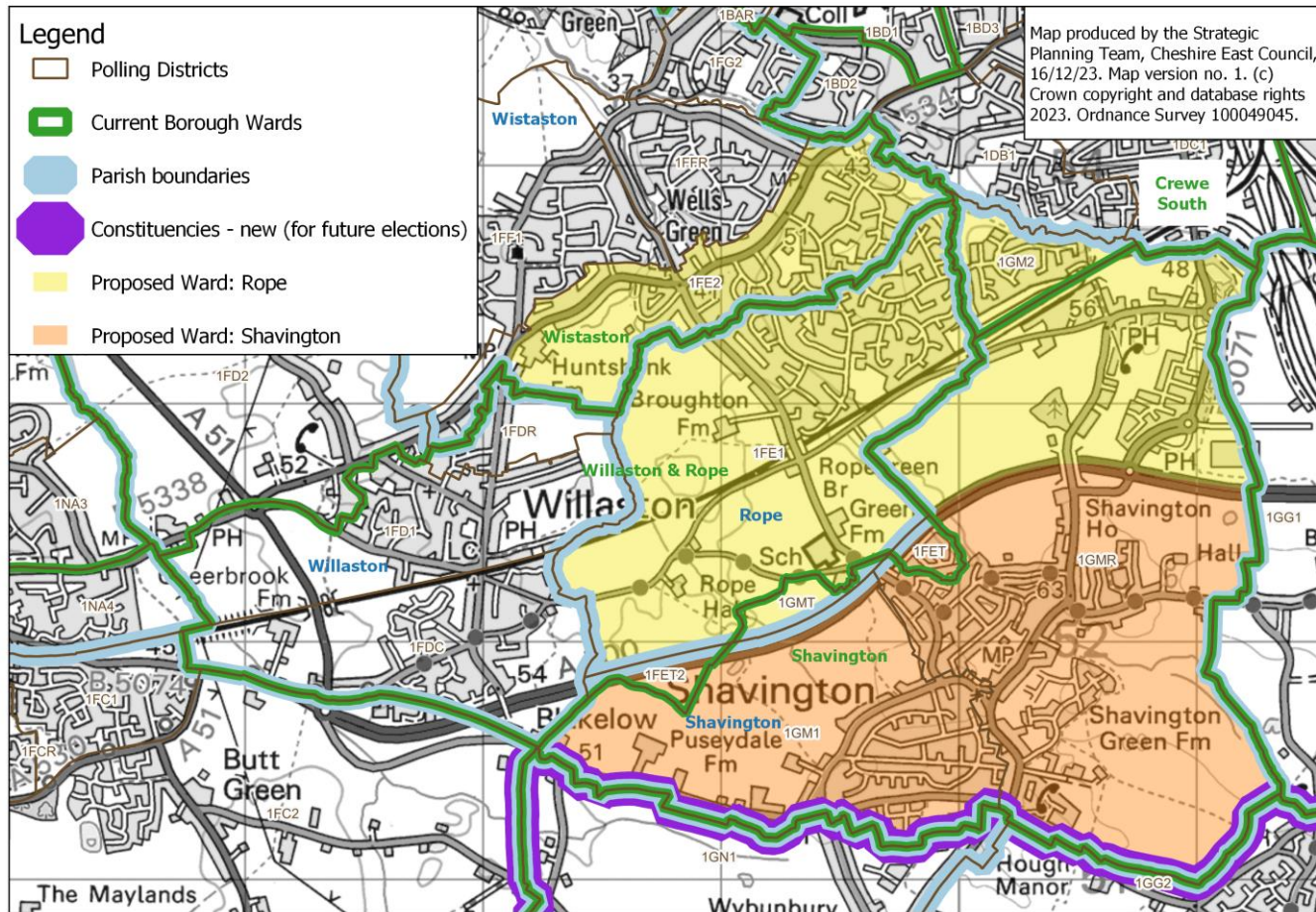

# Shavington and Rope: warding

## Current warding:

Ward name	Seats	Electors (2023)	Ratio of electors to seats (2023)	Variance of ratio from Borough average (2023)	Electors (2030)	Ratio of electors to seats (2030)	Variance of ratio from Borough average (2030)
Shavington	1	4,760	4,760	+24%	5,009	5,009	+22%
Willaston & Rope	1	4,332	4,332	+13%	4,324	4,324	+5%
Wistaston	2	7,953	3,977	+4%	7,979	3,990	-3%

## Two single-Member ward option:

Ward name	Seats	Electors (2023)	Ratio of electors to seats (2023)	Variance of ratio from average (2023)	Electors (2030)	Ratio of electors to seats (2030)	Variance of ratio from average (2030)
Rope and Gresty	1	4,528	4,528	+18%	4,522	4,522	+10%
Shavington	1	4,021	4,021	+5%	4,262	4,262	+4%

## Two-Member ward option:

Ward name	Seats	Electors (2023)	Ratio of electors to seats (2023)	Variance of ratio from average (2023)	Electors (2030)	Ratio of electors to seats (2030)	Variance of ratio from average (2030)
Shavington	2	8,549	4,275	+11%	8,784	4,392	+7%

# Congleton



# Matters to decide

The Sub-Committee has already decided on the boundaries of the wards that would surround Congleton, and that the Congleton wards collectively will have 6 Members. However, the names and number of Congleton wards, and the boundaries between now, still need to be agreed.

2 options below presented :

- A division into two wards, with three Members each.
- A division into three wards, with two Members each.

Both options would bring the Kestrel Close estate (Local Plan site LPS 32) entirely within Congleton East. The estate is currently split between Congleton's two existing wards and between the COC1 and COS4 polling districts. The three-ward arrangement takes the LPS 32 boundary as the new ward boundary line in this location, but the two-ward option (to achieve a more even number of electors in each ward) would transfer a larger area of COC1 (not just its LPS 32 part) to the East ward.

# Congleton: warding

## Current warding:

Ward name	Seats	Electors (2023)	Ratio of electors to seats (2023)	Variance of ratio from Borough average (2023)	Electors (2030)	Ratio of electors to seats (2030)	Variance of ratio from Borough average (2030)
Congleton East	3	10,833	3,611	-6%	11,002	3,667	-11%
Congleton West	3	12,224	4,075	+6%	12,587	4,196	+2%

## 2-ward option:

Ward name	Seats	Electors (2023)	Ratio of electors to seats (2023)	Variance of ratio from Borough average (2023)	Electors (2030)	Ratio of electors to seats (2030)	Variance of ratio from Borough average (2030)
Congleton East	3	11,910	3,970	+3%	12,171	4,057	-1%
Congleton West	3	11,631	3,877	+1%	12,386	4,129	0%

## 3-ward option:

Ward name	Seats	Electors (2023)	Ratio of electors to seats (2023)	Variance of ratio from Borough average (2023)	Electors (2030)	Ratio of electors to seats (2030)	Variance of ratio from Borough average (2030)
Congleton East	2	8,121	4,061	+6%	8,384	4,192	+2%
Congleton North	2	7,288	3,644	-5%	7,847	3,924	-5%
Congleton West	2	8,132	4,066	+6%	8,326	4,163	-1%



# Congleton: 2-ward option

## Congleton: potential Borough wards (two three-Member ward - revised proposal)

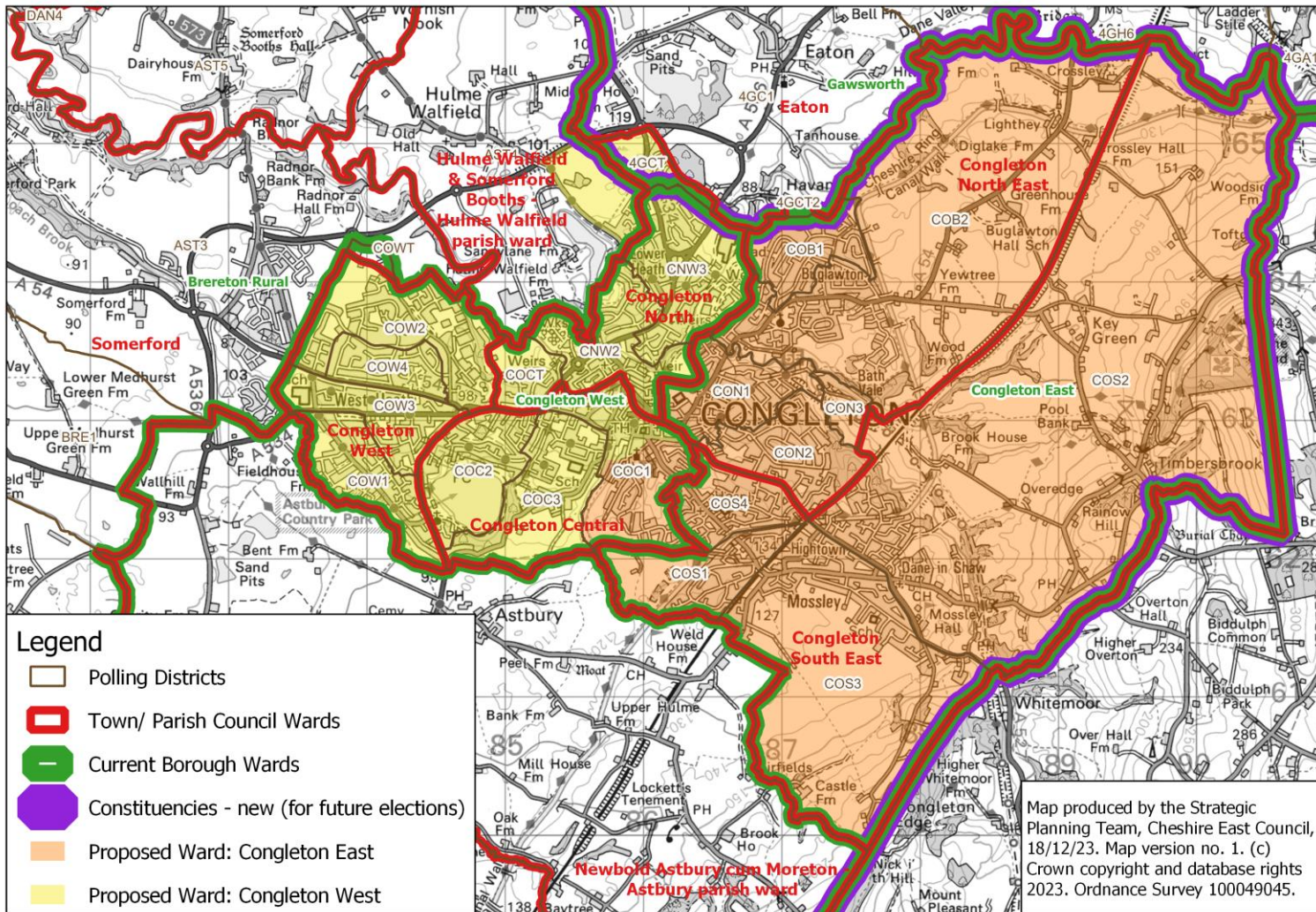



## Congleton: 2-ward option – close-up of Link Road area\*

\*This boundary with the adjacent (Gawsworth) Borough ward would be the same under both the 2- and 3-ward options. However, under the 3-ward option, the yellow shaded area shown below would be part of the would-be Congleton North ward.

### Congleton: potential Borough wards (two three-Member wards - revised proposal) - close-up of boundary in Local Plan site LPS 27/ 28/ 29/ 30 area

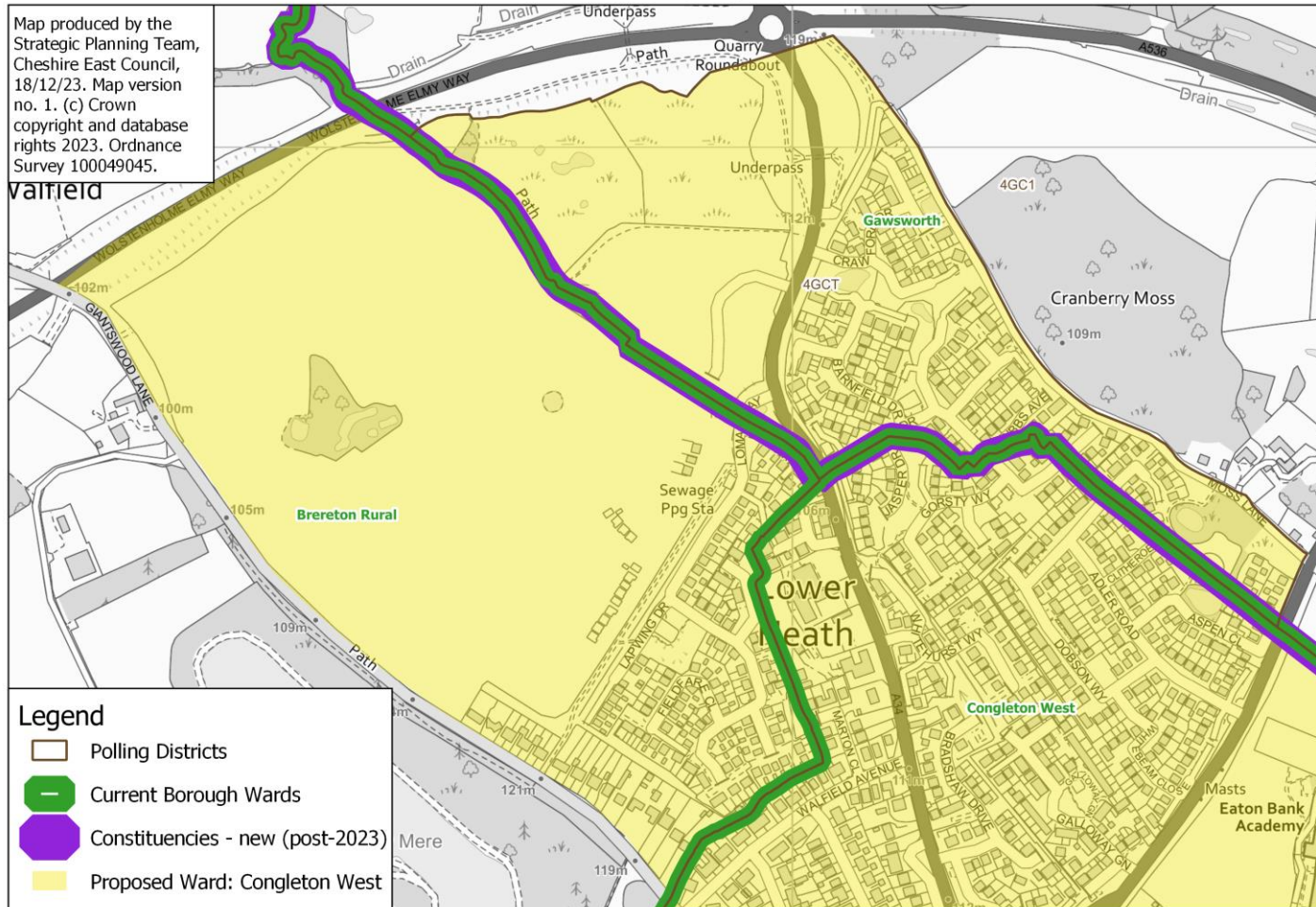



# Congleton: 2-ward option – close-up of Canal St/ Kestrel Close area

Congleton: potential Borough wards (two three-Member wards - revised proposal) - close-up of boundary in Canal St area

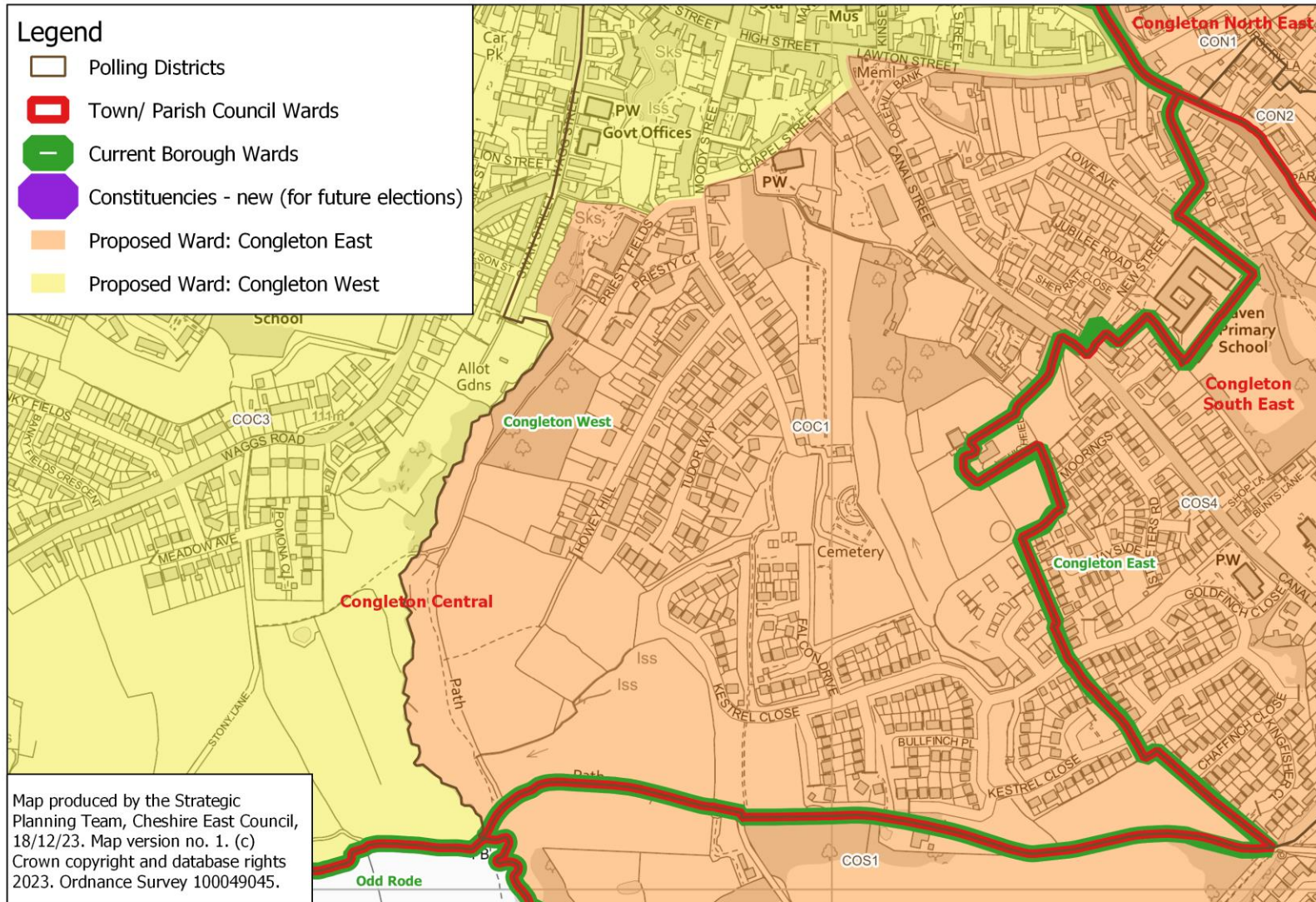



# Congleton: 3-ward option

Congleton: potential Borough wards (3 wards - 19 Jan variant, but with Kestrel Close estate all in East ward)

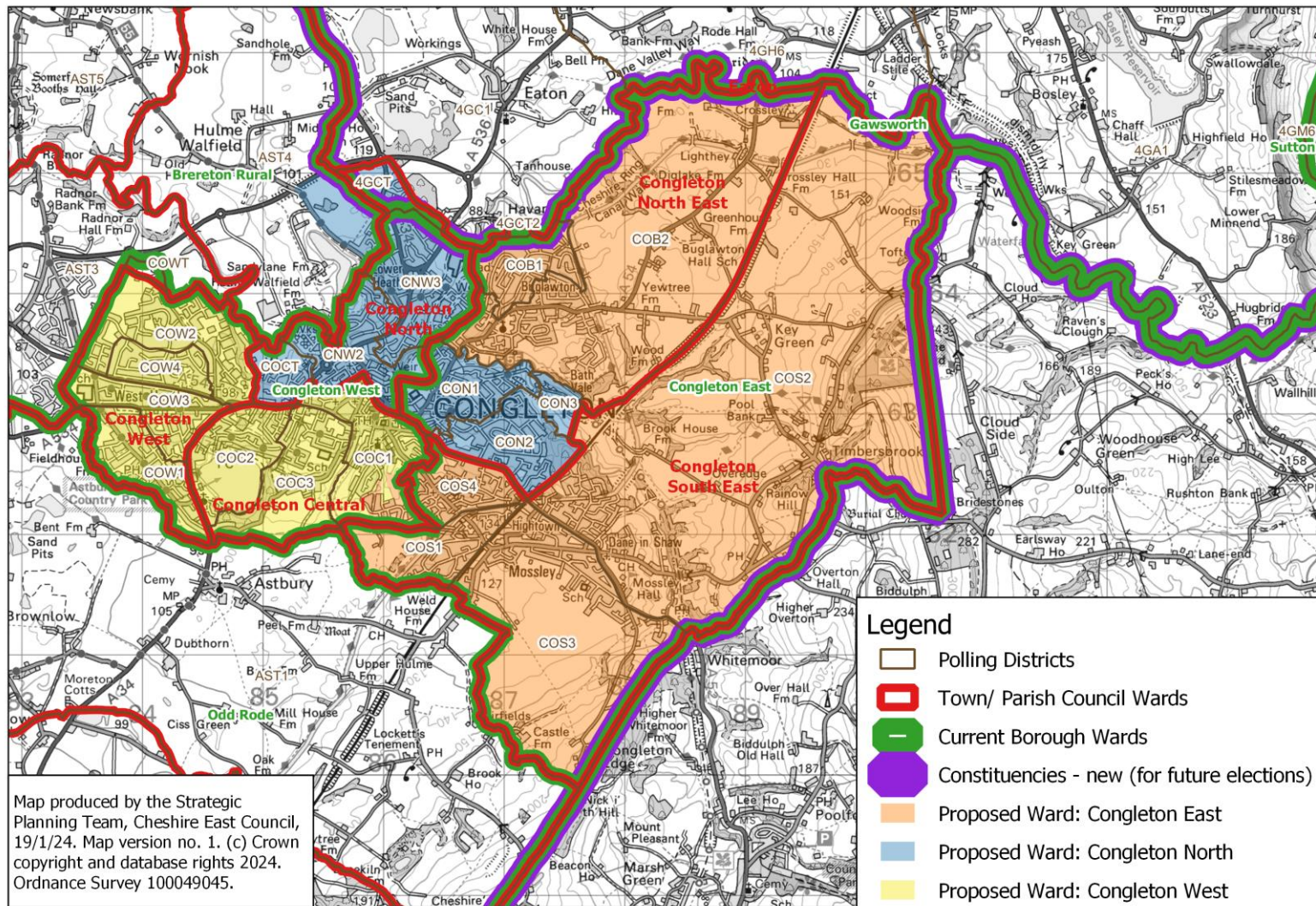



# Congleton: 3-ward option – close-up of Canal St/ Kestrel Close area

Congleton - 3 wards (19 Jan variant), but with Kestrel Close estate all in East ward: Kestrel Close close-up

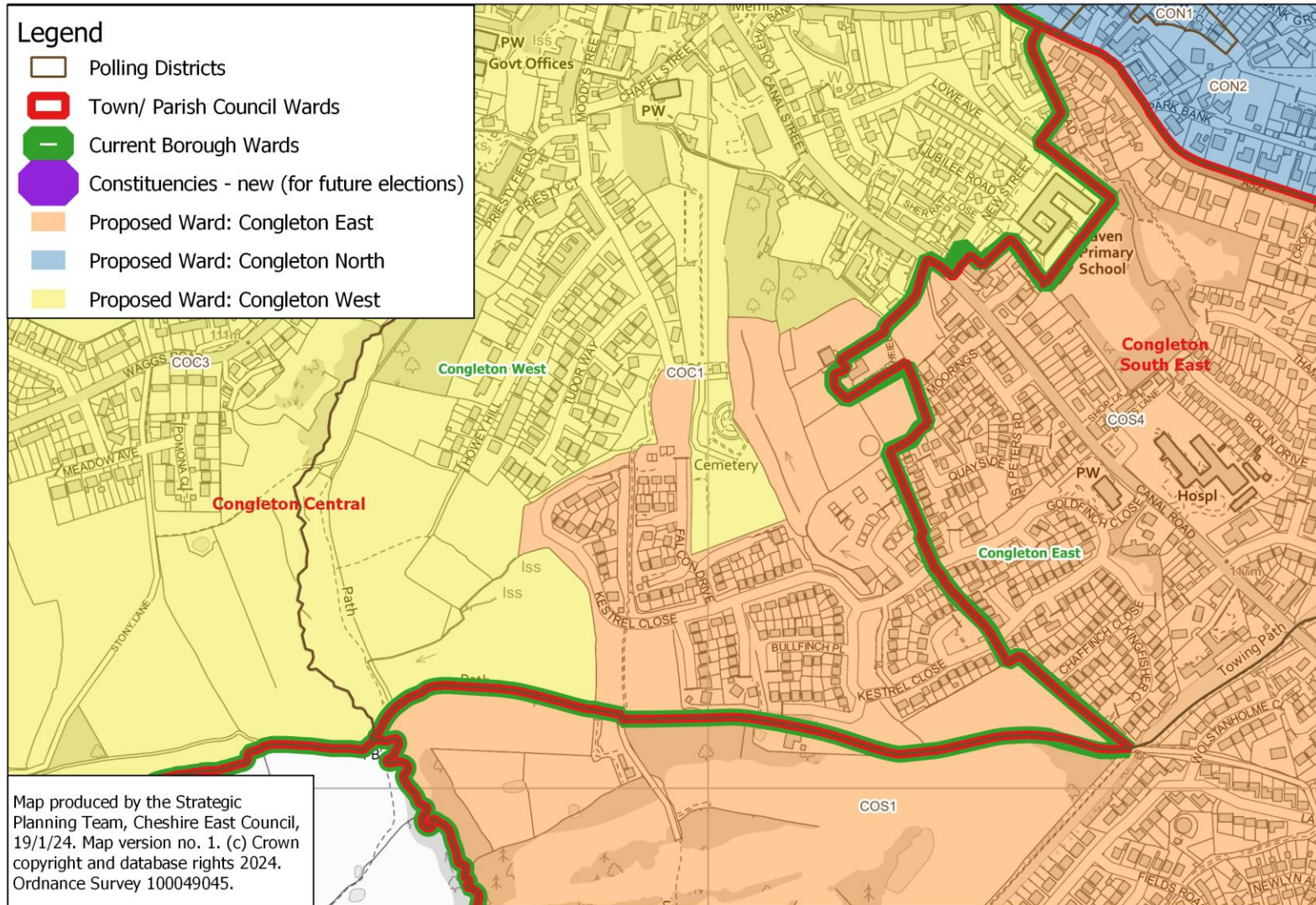

This page is intentionally left blank