

INSET NO.1

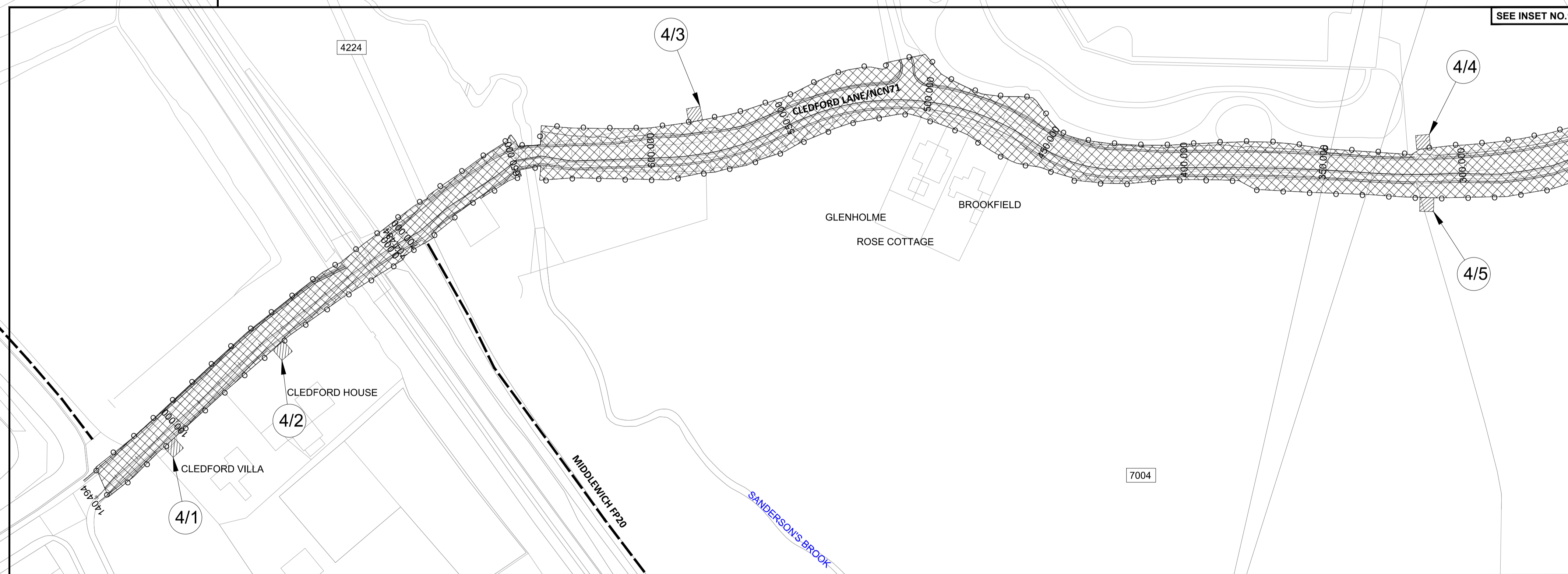

SEE INSET NO.1

NOTES:

This Site Plan does not show widths or construction details.

- Borough/Parish Boundary
- Public Right of Way
- Ordnance Survey field number 0038

KEY:

- Classified Road
- Highway Boundary
- Highway to be stopped up
- Highway to be improved
- New Highway
- Private Means of Access to be stopped up
- New Means of Access

The Common Seal of
CHESHIRE EAST BOROUGH COUNCIL
 was hereunto affixed
 in the presence of

Dated this day of 2021

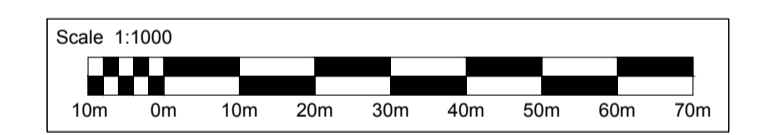

This map is based upon Ordnance Survey material with the permission of Ordnance Survey on behalf of the Controller of Her Majesty's Stationery Office © Crown copyright. Unauthorised reproduction infringes Crown copyright and may lead to prosecution or civil proceedings.
 CHESHIRE EAST COUNCIL 100049045 2019



THE CHESHIRE EAST COUNCIL
 (A533 MIDDLEWICH EASTERN BYPASS)
 (CLASSIFIED ROAD)
 (SIDE ROADS) ORDER 2021

**CLEDFORD LANE AND
 PRIVATE MEANS OF
 ACCESS ALTERATIONS
 SITE PLAN NO. 4**

CONTINUED ON SITE PLAN NO. 3

BOROUGH OF CHESHIRE EAST