



**Cheshire East**  
**Application for a premises licence**  
**Licensing Act 2003**

For help contact  
[licensing@cheshireeast.gov.uk](mailto:licensing@cheshireeast.gov.uk)  
 Telephone: 0300 123 5015

\* required information

**Section 1 of 19**

You can save the form at any time and resume it later. You do not need to be logged in when you resume.

System reference

Not Currently In Use

This is the unique reference for this application generated by the system.

Your reference

You can put what you want here to help you track applications if you make lots of them. It is passed to the authority.

Are you an agent acting on behalf of the applicant?

☐ Yes ☒ No

Put "no" if you are applying on your own behalf or on behalf of a business you own or work for.

**Applicant Details**

\* First name

Offbeat

\* Family name

Brewery

\* E-mail

beer@offbeatbrewery.com

Main telephone number

Include country code.

Other telephone number

☐ Indicate here if you would prefer not to be contacted by telephone

Are you:

- ☒ Applying as a business or organisation, including as a sole trader  
☐ Applying as an individual

A sole trader is a business owned by one person without any special legal structure. Applying as an individual means you are applying so you can be employed, or for some other personal reason, such as following a hobby.

**Applicant Business**

\* Is your business registered in the UK with Companies House?

☒ Yes ☐ No

\* Registration number

06541236

\* Business name

Offbeat Brewery Ltd

If your business is registered, use its registered name.

\* VAT number

GB 130101103

Put "none" if you are not registered for VAT.

\* Legal status

Private Limited Company

*Continued from previous page...*

\* Your position in the business

Home country

The country where the headquarters of your business is located.

**Registered Address**

Address registered with Companies House.

\* Building number or name

\* Street

District

\* City or town

County or administrative area

\* Postcode

\* Country

**Section 2 of 19**

**PREMISES DETAILS**

I/we, as named in section 1, apply for a premises licence under section 17 of the Licensing Act 2003 for the premises described in section 2 below (the premises) and I/we are making this application to you as the relevant licensing authority in accordance with section 12 of the Licensing Act 2003.

**Premises Address**

Are you able to provide a postal address, OS map reference or description of the premises?

☒ Address    ☐ OS map reference    ☐ Description

**Postal Address Of Premises**

Building number or name

Street

District

City or town

County or administrative area

Postcode

Country

**Further Details**

Telephone number

Non-domestic rateable value of premises (£)

### Section 3 of 19

#### APPLICATION DETAILS

In what capacity are you applying for the premises licence?

- ☐ An individual or individuals
- ☒ A limited company
- ☐ A partnership
- ☐ An unincorporated association
- ☐ A recognised club
- ☐ A charity
- ☐ The proprietor of an educational establishment
- ☐ A health service body
- ☐ A person who is registered under part 2 of the Care Standards Act 2000 (c14) in respect of an independent hospital in Wales
- ☐ A person who is registered under Chapter 2 of Part 1 of the Health and Social Care Act 2008 in respect of the carrying on of a regulated activity (within the meaning of that Part) in an independent hospital in England
- ☐ The chief officer of police of a police force in England and Wales
- ☐ Other (for example a statutory corporation)

#### Confirm The Following

- ☒ I am carrying on or proposing to carry on a business which involves the use of the premises for licensable activities
- ☐ I am making the application pursuant to a statutory function
- ☐ I am making the application pursuant to a function discharged by virtue of Her Majesty's prerogative

### Section 4 of 19

#### NON INDIVIDUAL APPLICANTS

Provide name and registered address of applicant in full. Where appropriate give any registered number. In the case of a partnership or other joint venture (other than a body corporate), give the name and address of each party concerned.

#### Non Individual Applicant's Name

Name

#### Details

Registered number (where applicable)

Description of applicant (for example partnership, company, unincorporated association etc)

Continued from previous page...

Limited Company

**Address**

Building number or name

Street

District

City or town

County or administrative area

Postcode

Country

**Contact Details**

E-mail

Telephone number

Other telephone number

[Add another applicant](#)

**Section 5 of 19**

**OPERATING SCHEDULE**

When do you want the premises licence to start?  /  /   
dd mm yyyy

If you wish the licence to be valid only for a limited period, when do you want it to end  /  /   
dd mm yyyy

Provide a general description of the premises

For example the type of premises, its general situation and layout and any other information which could be relevant to the licensing objectives. Where your application includes off-supplies of alcohol and you intend to provide a place for consumption of these off-supplies you must include a description of where the place will be and its proximity to the premises.

Unit 6: contains brewery, public access during brewery tours  
Unit 5: brewery storage area, containing main bar and seating area for public open sessions  
Unit 4: brewery storage area, containing secondary bar, bottle sales, stage and seating area for public open sessions  
Outside area: car parking and deliveries, outside seating area (weather permitting) for public open sessions

If 5,000 or more people are expected to attend the premises at any one time, state the number expected to attend

Continued from previous page...

### Section 6 of 19

#### PROVISION OF PLAYS

Will you be providing plays?

☐ Yes ☒ No

### Section 7 of 19

#### PROVISION OF FILMS

Will you be providing films?

☐ Yes ☒ No

### Section 8 of 19

#### PROVISION OF INDOOR SPORTING EVENTS

Will you be providing indoor sporting events?

☐ Yes ☒ No

### Section 9 of 19

#### PROVISION OF BOXING OR WRESTLING ENTERTAINMENTS

Will you be providing boxing or wrestling entertainments?

☐ Yes ☒ No

### Section 10 of 19

#### PROVISION OF LIVE MUSIC

Will you be providing live music?

☒ Yes ☐ No

#### Standard Days And Timings

##### MONDAY

Start

End

Start

End

##### TUESDAY

Start

End

Start

End

##### WEDNESDAY

Start

End

Start

End

##### THURSDAY

Start

End

Start

End

Give timings in 24 hour clock.  
(e.g., 16:00) and only give details for the days  
of the week when you intend the premises  
to be used for the activity.

Continued from previous page...

FRIDAY

Start	<input type="text" value="12:00"/>	End	<input type="text" value="23:00"/>
Start	<input type="text"/>	End	<input type="text"/>

SATURDAY

Start	<input type="text" value="12:00"/>	End	<input type="text" value="23:00"/>
Start	<input type="text"/>	End	<input type="text"/>

SUNDAY

Start	<input type="text" value="12:00"/>	End	<input type="text" value="22:00"/>
Start	<input type="text"/>	End	<input type="text"/>

Will the performance of live music take place indoors or outdoors or both?

☐ Indoors      ☐ Outdoors      ☒ Both

Where taking place in a building or other structure tick as appropriate. Indoors may include a tent.

State type of activity to be authorised, if not already stated, and give relevant further details, for example (but not exclusively) whether or not music will be amplified or unamplified.

Live bands, maximum of three band members, moderate amplification in keeping with space (as has been the case under monthly temporary event notices previously since September 2012 - we are unaware of any complaints about noise in this time).

State any seasonal variations for the performance of live music

For example (but not exclusively) where the activity will occur on additional days during the summer months.

In warmer weather music may be provided outdoors.

We are seeking to continue our "Firsty Friday" monthly open nights and occasional private bookings - events will not take place on a weekly basis. We anticipate a few private parties in the course of a year which we currently do not have the flexibility to run under the permissible number of temporary event notices.

Non-standard timings. Where the premises will be used for the performance of live music at different times from those listed in the column on the left, list below

For example (but not exclusively), where you wish the activity to go on longer on a particular day e.g. Christmas Eve.

Section 11 of 19

PROVISION OF RECORDED MUSIC

Will you be providing recorded music?

☐ Yes      ☒ No

Section 12 of 19

PROVISION OF PERFORMANCES OF DANCE

Continued from previous page...

Will you be providing performances of dance?

☐ Yes

☒ No

### Section 13 of 19

#### PROVISION OF ANYTHING OF A SIMILAR DESCRIPTION TO LIVE MUSIC, RECORDED MUSIC OR PERFORMANCES OF DANCE

Will you be providing anything similar to live music, recorded music or performances of dance?

☐ Yes

☒ No

### Section 14 of 19

#### LATE NIGHT REFRESHMENT

Will you be providing late night refreshment?

☐ Yes

☒ No

### Section 15 of 19

#### SUPPLY OF ALCOHOL

Will you be selling or supplying alcohol?

☒ Yes

☐ No

#### Standard Days And Timings

##### MONDAY

Start

End

Start

End

##### TUESDAY

Start

End

Start

End

##### WEDNESDAY

Start

End

Start

End

##### THURSDAY

Start

End

Start

End

##### FRIDAY

Start

End

Start

End

##### SATURDAY

Start

End

Start

End

Give timings in 24 hour clock.  
(e.g., 16:00) and only give details for the days  
of the week when you intend the premises  
to be used for the activity.

Continued from previous page...

SUNDAY

Start 10:00

End 23:00

Start

End

Will the sale of alcohol be for consumption:

☐ On the premises ☐ Off the premises ☒ Both

If the sale of alcohol is for consumption on the premises select on, if the sale of alcohol is for consumption away from the premises select off. If the sale of alcohol is for consumption on the premises and away from the premises select both.

State any seasonal variations

For example (but not exclusively) where the activity will occur on additional days during the summer months.

As with the provision for live music, the license is primarily to continue the monthly open nights and permit private functions and tours.

Walk-up sales of bottles etc will be required during operational hours of the brewery throughout the week.

We are not seeking to operate as a regular bar / pub style establishment, but to have the flexibility to open as required for events and to make off-sales.

Non-standard timings. Where the premises will be used for the supply of alcohol at different times from those listed in the column on the left, list below

For example (but not exclusively), where you wish the activity to go on longer on a particular day e.g. Christmas Eve.

State the name and details of the individual whom you wish to specify on the licence as premises supervisor

**Name**

First name

Michelle

Family name

Kelsall



Continued from previous page...

**Enter the contact's address**

Building number or name	<input type="text"/>
Street	<input type="text"/>
District	<input type="text"/>
City or town	<input type="text"/>
County or administrative area	<input type="text" value="Cheshire"/>
Postcode	<input type="text"/>
Country	<input type="text" value="United Kingdom"/>
Personal Licence number (if known)	<input type="text" value="WC10-01605"/>
Issuing licensing authority (if known)	<input type="text" value="Cheshire West &amp; Chester Council"/>

**PROPOSED DESIGNATED PREMISES SUPERVISOR CONSENT**

How will the consent form of the proposed designated premises supervisor be supplied to the authority?

- ☒ Electronically, by the proposed designated premises supervisor
- ☐ As an attachment to this application

Reference number for consent form (if known)

If the consent form is already submitted, ask the proposed designated premises supervisor for its 'system reference' or 'your reference'.

**Section 16 of 19**

**ADULT ENTERTAINMENT**

Highlight any adult entertainment or services, activities, or other entertainment or matters ancillary to the use of the premises that may give rise to concern in respect of children

Give information about anything intended to occur at the premises or ancillary to the use of the premises which may give rise to concern in respect of children, regardless of whether you intend children to have access to the premises, for example (but not exclusively) nudity or semi-nudity, films for restricted age groups etc gambling machines etc.

N/A

**Section 17 of 19**

**HOURS PREMISES ARE OPEN TO THE PUBLIC**

**Standard Days And Timings**

MONDAY

Start

End

Start

End

Give timings in 24 hour clock.  
(e.g., 16:00) and only give details for the days  
of the week when you intend the premises  
to be used for the activity.

Continued from previous page...

TUESDAY

Start 10:00

End 23:00

Start

End

WEDNESDAY

Start 10:00

End 23:00

Start

End

THURSDAY

Start 10:00

End 23:00

Start

End

FRIDAY

Start 10:00

End 23:00

Start

End

SATURDAY

Start 10:00

End 23:00

Start

End

SUNDAY

Start 10:00

End 23:00

Start

End

State any seasonal variations

For example (but not exclusively) where the activity will occur on additional days during the summer months.

--

Non standard timings. Where you intend to use the premises to be open to the members and guests at different times from those listed in the column on the left, list below

For example (but not exclusively), where you wish the activity to go on longer on a particular day e.g. Christmas Eve.

--

Section 18 of 19

LICENSING OBJECTIVES

Describe the steps you intend to take to promote the four licensing objectives:

a) General – all four licensing objectives (b,c,d,e)

*Continued from previous page...*

List here steps you will take to promote all four licensing objectives together.

The licence applicant / DPS is experienced having run a successful public house for seven years and has operated for over two years at Offbeat Brewery using temporary events notices without any disorder or incident. Several staff members who support events are also personal licence holders; training is provided to other staff members on licensing rules and the licensing objectives, trading standards and environmental health. A social, community and family-friendly ethos is engendered at brewery events.

**b) The prevention of crime and disorder**

In the public areas (units 4 and 5) staff have good visibility of the whole venue from working areas. High standards and high visibility of staff are maintained at all times. Events are targeted at the cask ale demographic who are not generally high risk of causing crime and disorder; typically more a "rugby crowd" than a "football crowd"! No glasses are permitted beyond the perimeter and this is signed.

**c) Public safety**

No unaccompanied visitors are allowed in the brewery (unit 6) and these areas are chained off. A fire evacuation plan and extinguishers are in place. Emergency exits are clearly signed. No glasses are permitted beyond the perimeter and this is signed.

**d) The prevention of public nuisance**

In over two years of running regular open nights under temporary event notices there have been no issues. Customers are encouraged to leave quietly and there are no immediate neighbours. We tend to finish the majority of our open nights at 22:00 so as not to cause a disturbance. Music finishes no later than 22:00.

**e) The protection of children from harm**

The open nights are family-friendly although not marketed as such; these are social nights for people to enjoy a drink and a chat. Under 18s to be accompanied by an adult. A "challenge 21" policy is in force. A range of soft drinks are available.

**Section 19 of 19**

**PAYMENT DETAILS**

This fee must be paid to the authority. If you complete the application online, you must pay it by debit or credit card.

Premises Licence Fees are determined by the non-domestic rateable value of the premises.

To find out a premises non domestic rateable value go to the Valuation Office Agency site at [http://www.voa.gov.uk/business\\_rates/index.htm](http://www.voa.gov.uk/business_rates/index.htm)

Band A - No RV to £4300 £100.00

Band B - £4301 to £33000 £190.00

Band C - £33001 to £8700 £315.00

Band D - £87001 to £12500 £450.00\*

Band E - £125001 and over £635.00\*

\*If the premises rateable value is in Bands D or E and the premises is primarily used for the consumption of alcohol on the premises then you are required to pay a higher fee

Band D - £87001 to £12500 £900.00

Band E - £125001 and over £1,905.00

There is an exemption from the payment of fees in relation to the provision of regulated entertainment at church halls, chapel halls or premises of a similar nature, village halls, parish or community halls, or other premises of a similar nature. The costs associated with these licences will be met by central Government. If, however, the licence also authorises the use of the premises for the supply of alcohol or the provision of late night refreshment, a fee will be required.

**Continued from previous page...**

Schools and sixth form colleges are exempt from the fees associated with the authorisation of regulated entertainment where the entertainment is provided by and at the school or college and for the purposes of the school or college.

If you operate a large event you are subject to ADDITIONAL fees based upon the number in attendance at any one time

Capacity 5000-9999 £1,000.00

Capacity 10000 -14999 £2,000.00

Capacity 15000-19999 £4,000.00

Capacity 20000-29999 £8,000.00

Capacity 30000-39000 £16,000.00

Capacity 40000-49999 £24,000.00

Capacity 50000-59999 £32,000.00

Capacity 60000-69999 £40,000.00

Capacity 70000-79999 £48,000.00

Capacity 80000-89999 £56,000.00

Capacity 90000 and over £64,000.00

\* Fee amount (£)

190.00

**ATTACHMENTS**

**AUTHORITY POSTAL ADDRESS**

**Address**

Building number or name

Street

District

City or town

County or administrative area

Postcode

Country

United Kingdom

**DECLARATION**

\* I/we understand it is an offence, liable on conviction to a fine up to level 5 on the standard scale, under section 158 of the licensing act 2003, to make a false statement in or in connection with this application.

☐ Ticking this box indicates you have read and understood the above declaration

This section should be completed by the applicant, unless you answered "Yes" to the question "Are you an agent acting on behalf of the applicant?"

\* Full name

\* Capacity

Date (dd/mm/yyyy)

Add another signatory

***Continued from previous page...***

Once you're finished you need to do the following:

1. Save this form to your computer by clicking file/save as...

2. Go back to <https://www.gov.uk/apply-for-a-licence/premises-licence/cheshire-east/apply-1> to upload this file and continue with your application.

Don't forget to make sure you have all your supporting documentation to hand.

**IT IS AN OFFENCE, LIABLE ON SUMMARY CONVICTION TO A FINE NOT EXCEEDING LEVEL 5 ON THE STANDARD SCALE, UNDER SECTION 158 OF THE LICENSING ACT 2003, TO MAKE A FALSE STATEMENT IN OR IN CONNECTION WITH THIS APPLICATION**

Licence ref: cheshire-east - 16 2236

THE MEZZANINE LEVEL ABOVE THE FERMENTING ROOM IS USED FOR STORAGE ONLY - NO PUBLIC ACCESS.

TEMPORARY (TEMP) BARS ARE MOBILE UNITS FOR OUTSIDE FUNCTIONS & WON'T ALWAYS BE ON SITE

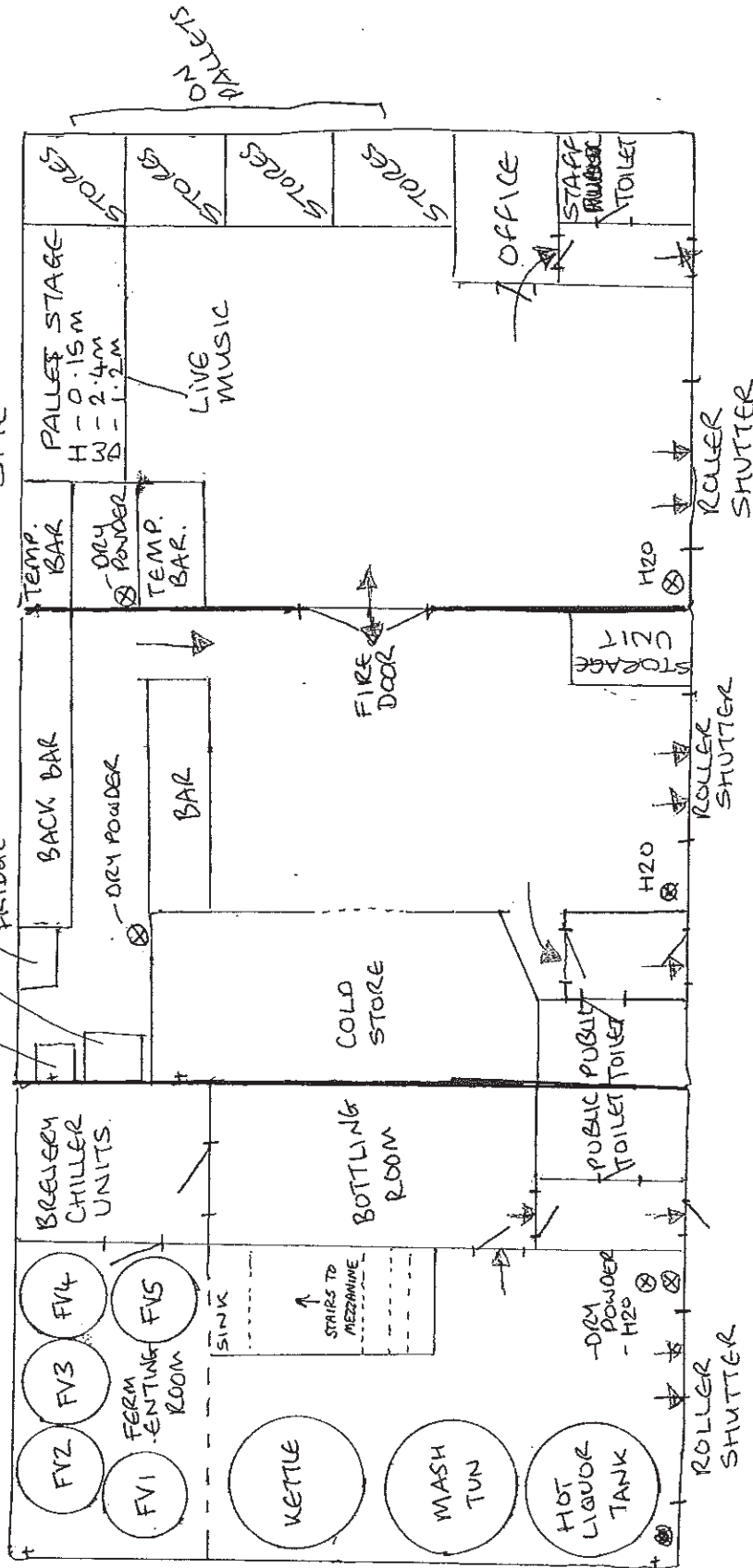

UNIT 6 THOMAS STREET  
BREWERY  
NO PUBLIC ACCESS  
UNLESS AS PART  
OF A GUIDED  
TOUR

UNIT 5 THOMAS STREET  
COLD STORE  
MAIN BAR, BREWERY  
STORAGE AREA.  
PUBLIC SEATING

UNIT 4 THOMAS STREET  
DRY STORE  
TEMPORARY BAR &  
BOTTLE SHOP AREA.  
DRY GOOD STORAGE  
& FINISHED BOTTLE  
PRODUCTS.  
SEATING AREA.

KEY  
+ tap  
⊗ FIRE EXTINGUISHER  
↓ EMERGENCY EXIT ROUTES

NET WORK RAIL

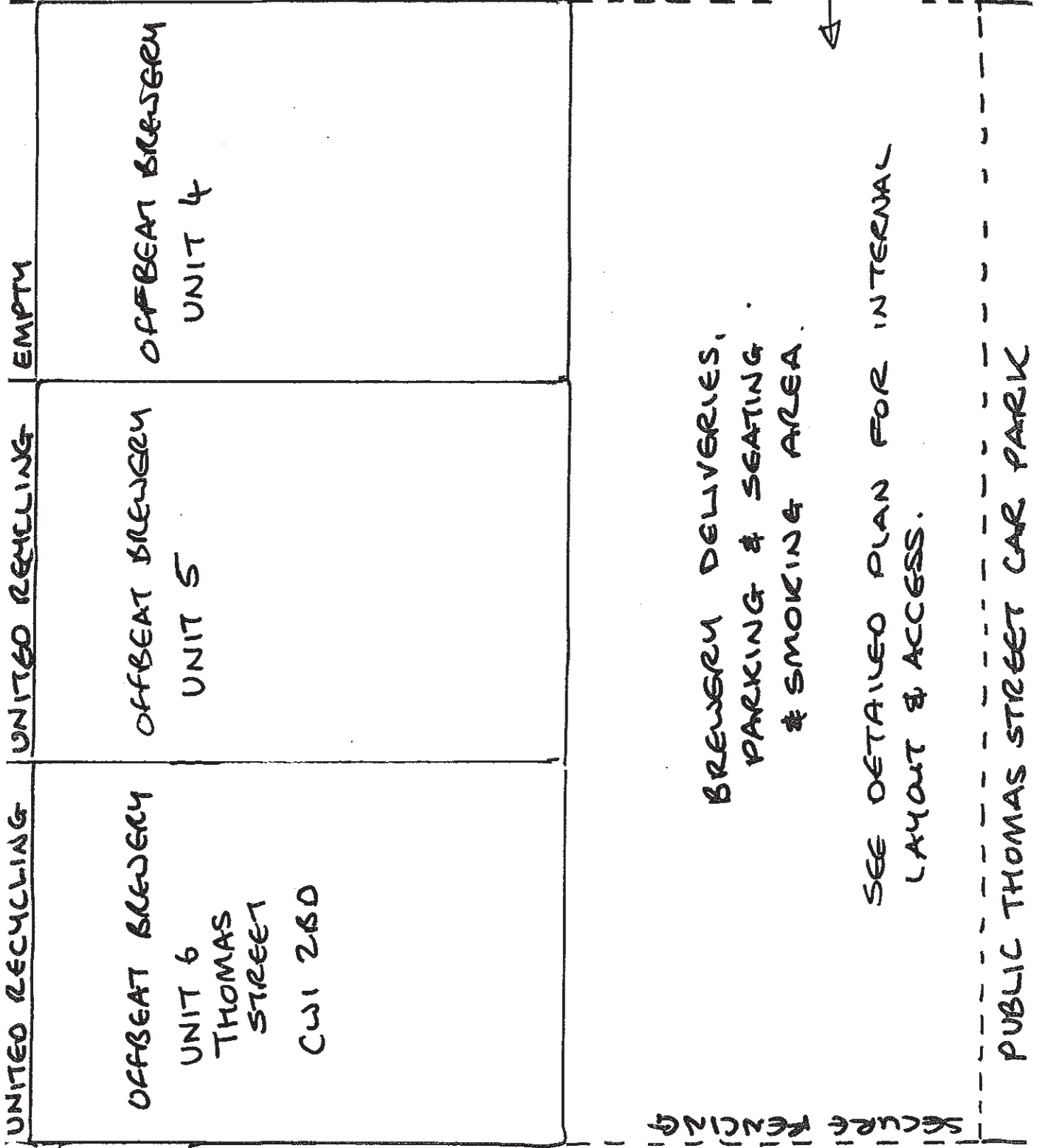

31.12.14

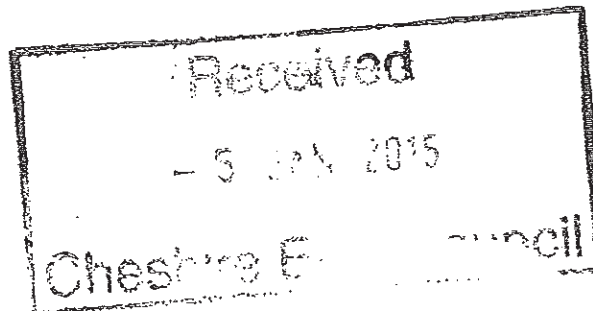

Dear Sir,

I am writing to object to the application for a new premises licence for the "Offbeat Brewery" units 4-6 Thomas Street Crewe CW1 4BO. As a long standing resident of Bierley Street we have had to put up with several open days & BBQ's at the brewery. The live music has been held outdoors on several occasions over the last 12 months. In summer the noise has been very loud. There are retired people, shift workers & young children in & around Thomas Street. By extending this licence we will have to put up with the noise even more. If the brewery wants to stage these events



why cant they hire another venue or  
hold it in one of the local pubs.

A venue away from local residents  
who want to sit in their gardens in peace

Yours Sincerely

(c) Crown copyright and database rights 2015. Ordnance Survey 100049045, 100049046.

