



## Application for a premises licence to be granted under the Licensing Act 2003

### PLEASE READ THE FOLLOWING INSTRUCTIONS FIRST

Before completing this form please read the guidance notes at the end of the form.  
If you are completing this form by hand please write legibly in block capitals. In all cases ensure your answers are inside the boxes and written in black ink. Use additional sheets if necessary.  
You may wish to keep a copy of the completed form for your records.

I/We (KAROL PATEREK) A+K E-SHOPS LIMITED (Insert name(s) of applicant) apply for a premises licence under section 17 of the Licensing Act 2003 for the premises described in Part 1 below (the premises) and I/we are making this application to you as the relevant licensing authority in accordance with section 12 of the Licensing Act 2003

### Part 1 – Premises Details

Postal address of premises or, if none, ordnance survey map reference or description

11A WEST STREET

Post town CREWE

Post code CW1-3HH

Telephone number at premises (if any)

Non domestic rateable value of premises

£ 3050

### Part 2 – Applicant Details

Please state whether you are applying for a Premises Licence as:

- a) an individual or individuals\*
- b) a person other than an individual\*
  - i. as a limited company
  - ii. as a partnership
  - iii. as an unincorporated association or

Please tick ✓

☐ please complete section (A)

☒ please complete section (B)

☐ please complete section (B)

☐ please complete section (B)

- iv. Other (for example a statutory corporation)
- c) a recognised club
- d) a charity
- e) The proprietor of an educational establishment
- f) A health service body
- g) A person who is registered under Part 2 of the Care Standards Act 2000 (c14) in respect of an independent hospital
- h) The chief officer of police of a police force in England and Wales.

	please complete section (B)
	please complete section (B)
	please complete section (B)
	please complete section (B)
	please complete section (B)
	please complete section (B)
	please complete section (B)

Please tick ✓

\*If you are applying as a person described in (a) or (b) please confirm:

- I am carrying on or proposing to carry on a business which involves the use of the premises for licensable activities; or

I am making the application pursuant to a

- Statutory function; or
- A function discharged by virtue of Her Majesty's prerogative

**(A) INDIVIDUAL APPLICANTS** (fill in as applicable)

Mr ☐ Mrs ☐ Miss ☐ Ms ☐ Other title (for example, Rev) ☐

Surname

First names



Please tick ✓

I am 18 years old or over

☐

Current postal address if different from premises address

Post Town

Postcode

Daytime contact telephone number

Email address (optional)

**SECOND INDIVIDUAL APPLICANT (if applicable)**Mr ☐Mrs ☐Miss ☐Ms ☐Other title  
(for example, Rev) ☐

Surname

First names

Please tick ☒

I am 18 years old or over

☐Current postal address  
if different from  
premises address

Post Town

Postcode

Daytime contact telephone number

Email address (optional)

**(B) OTHER APPLICANTS**

Please provide name and registered address of applicant in full. Where appropriate please give any registered number. In case of a partnership or other joint venture (other than a body corporate), please give the name and address of each party concerned.

Name

MR KAROL PATEREK

Address

34 BROOKDALE PARK  
CREWE  
CHESHIRE  
CW2-7QZ

A+K-E-Shops Limited.

Registered number (where applicable)

8680186.

Description of applicant (for example, partnership, company, unincorporated association etc.)

Telephone number (if any)

E-mail address (optional)

a.k.eskops@yahoo.co.uk.

### Part 3 Operating Schedule

When do you want the premises licence to start?

Day	Month	Year
1	8	02
2	0	1
4		

If you wish the licence to be valid only for a limited period, when do you want it to end?

Day	Month	Year

If 5000 or more people are expected to attend the premises at any one time, please state the number expected to attend

--

Please give a general description of the premises (please read guidance note 1)

IT IS ONE LEVEL PREMISES WITH TWO ENTRANCE, ONE FROM THE FRONT AND ONE AT THE BACK, THERE ARE THREE AREAS, IT IS CCTV INSIDE AND OUTSIDE, [2 CAMERAS INSIDE ONE OUTSIDE - FRONT, ONE OUTSIDE - BACK]

# A

<b>Plays</b> Standard days and timings (please read guidance note 6)			Will the performance of a play take place indoors or outdoors or both – please tick (✓) (please read guidance note 2)	Indoors	
				Outdoors	
				Both	
Day	Start	Finish	Please give further details here (please read guidance note 3)		
Mon					
Tue			State any seasonal variations for performing plays (please read guidance note 4)		
Wed					
Thur			Non standard timings. Where you intend to use the premises for the performance of plays at different times to those listed in the column on the left, please list (please read guidance note 5)		
Fri					
Sat					
Sun					

# B

<b>Films</b> Standard days and timings (please read guidance note 6)			Will the exhibition of a films take place indoors or outdoors or both – please tick (✓) (please read guidance note 2)	Indoors	
				Outdoors	
				Both	
Day	Start	Finish	Please give further details here (please read guidance note 3)		
Mon					
Tue			State any seasonal variations for the exhibition of films (please read guidance note 4)		
Wed					
Thur			Non standard timings. Where you intend to use the premises for the exhibition of films at different times to those listed in the column on the left, please list (please read guidance note 5)		
Fri					
Sat					
Sun					

**C**

<b>Indoor sporting events</b> Standard days and timings (please read guidance note 6)			Please give further details (please read guidance note 3)
Day	Start	Finish	
Mon			
Tue			
Wed			
Thur			State any seasonal variations for indoor sporting events (please read guidance note 4)
Fri			
Sat			
Sun			Non standard timings. Where you intend to use the premises for indoor sporting events at different times to those listed in the column on the left, please list. (please read guidance note 5)

**D**

<b>Boxing or wrestling entertainment</b> Standard days and timings (please read guidance note 6)			Will the boxing or wrestling entertainment take place indoors or outdoors or both – please tick (✓) (please read guidance note 2)	Indoors	
				Outdoors	
				Both	
Day	Start	Finish	Please give further details here (please read guidance note 3)		
Mon					
Tue					
Wed			State any seasonal variations for the boxing or wrestling entertainment (please read guidance note 4)		
Thur					
Fri					
Sat			Non standard timings. Where you intend to use the premises for boxing or wrestling entertainment at different times to those listed in the column on the left, please list. (please read guidance note 5)		
Sun					

# E

<b>Live music</b> Standard days and timings (please read guidance note 6)			Will the performance of live music take place indoors or outdoors or both – please tick (✓) (please read guidance note 2)	Indoors	
				Outdoors	
Day	Start	Finish			
Mon			Please give further details here (please read guidance note 3)		
Tue					
Wed			State any seasonal variations for the performance of live music (please read guidance note 4)		
Thur					
Fri			Non standard timings. Where you intend to use the premises for the performance of live music at different times to those listed in the column on the left, please list. (Please read guidance note 5)		
Sat					
Sun					

# F

<b>Recorded music</b> Standard days and timings (please read guidance note 6)			Will the playing of recorded music take place indoors or outdoors or both – please tick (✓) (please read guidance note 2)	Indoors	
				Outdoors	
Day	Start	Finish			
Mon			Please give further details here (please read guidance note 3)		
Tue					
Wed			State any seasonal variations for the playing of recorded music (please read guidance note 4)		
Thur					
Fri			Non standard timings. Where you intend to use the premises for the playing of recorded music at different times to those listed in the column on the left, please list. (please read guidance note 5)		
Sat					
Sun					



## G

Performance of dance Standard days and timings (please read guidance note 6)			Will the performance of dance take place indoors or outdoors or both – please tick (✓) (please read guidance note 2)	Indoors	
				Outdoors	
				Both	
Day	Start	Finish	Please give further details here (please read guidance note 3)		
Mon					
Tue					
Wed			State any seasonal variations for the performance of dance (please read guidance note 4)		
Thur					
Fri					
Sat			Non standard timings. Where you intend to use the premises for the performance of dance at different times to those listed in the column on the left, please list. (please read guidance note 5)		
Sun					

## H

Anything of a similar description to that falling within (e), (f) or (g) Standard days and timings (please read guidance note 6)			Please give a description of the type of entertainment you will be providing		
			Will this entertainment take place indoors or outdoors or both – please tick (✓) (please read guidance note 2)	Indoors	
				Outdoors	
				Both	
Day	Start	Finish	Please give further details here (please read guidance note 3)		
Mon					
Tue					
Wed			State any seasonal variations for the entertainment of a similar description to that falling within (e), (f) or (g) (please read guidance note 4)		
Thur					
Fri					
Sat			Non standard timings. Where you intend to use the premises for the entertainment of a similar description to that falling within (e), (f) or (g) at different times to those listed in the column on the left, please list. (please read guidance note 5)		
Sun					



<b>Provision of facilities for making music</b> Standard day and timings (please read guidance note 6)			Please give a description of the facilities for making music you will be providing		
			Will the facilities for making music be indoors or outdoors or both – please tick (✓) (please read guidance note 2)	Indoors	
				Outdoors	
				Both	
Day	Start	Finish	Please give further details here (please read guidance note 3)		
Mon					
Tue					
Wed			State any seasonal variations for the provision of facilities for making music (please read guidance note 4)		
Thur					
Fri					
Sat			Non standard timings. Where you intend to use the premises for the provision of facilities for making music at different times to those listed in the column on the left, please list. (please read guidance note 5)		
Sun					

**J**

<b>Provision of facilities for dancing</b> Standard days & timings (please read guidance note 6)			Will the facilities for dancing be indoors or outdoors or both – please tick (✓) (please read guidance note 2)		Indoors	
					Outdoors	
					Both	
Day	Start	Finish	Please give a description of the facilities for dancing you will be providing			
Mon						
Tue						
Wed			State any seasonal variations for providing dancing facilities (please read guidance note 4)			
Thur						
Fri						
Sat			Non standard timings. Where you intend to use the premises for the provision of facilities for dancing at different times to those listed in the column on the left, please list. (please read guidance note 5)			
Sun						

**K**

<b>Provision of facilities for entertainment of a similar description to that falling within (i) or (j)</b> Standard days and timings (please read guidance note 6)			Please give a description of the type of entertainment facility you will be providing							
			Will the entertainment facility be place indoors or outdoors or both – please tick (✓) (please read guidance note 2)	<table border="1"> <tr> <td>Indoors</td> <td></td> </tr> <tr> <td>Outdoors</td> <td></td> </tr> <tr> <td>Both</td> <td></td> </tr> </table>	Indoors		Outdoors		Both	
Indoors										
Outdoors										
Both										
Day	Start	Finish								
Mon			Please give further details here (please read guidance note 3)							
Tue										
Wed			State any seasonal variations for the provisions of facilities for entertainment of a similar description to that falling within (i) or (j) (please read guidance note 4)							
Thur										
Fri			Non standard timings. Where you intend to use the premises for the provision of facilities for entertainment of a similar description to that falling within (i) or (j) at different times to those listed in the column on the left, please list. (please read guidance note 5)							
Sat										
Sun										

**L**

<b>Late night refreshment</b> Standard days and timings (please read guidance note 6)			Will the provision of late night refreshment take place indoors or outdoors or both – please tick (✓) (please read guidance note 2)						
			<table border="1"> <tr> <td>Indoors</td> <td></td> </tr> <tr> <td>Outdoors</td> <td></td> </tr> <tr> <td>Both</td> <td>✓</td> </tr> </table>	Indoors		Outdoors		Both	✓
Indoors									
Outdoors									
Both	✓								
Day	Start	Finish							
Mon	17 <sup>30</sup>	6 <sup>30</sup>	Please give further details here (please read guidance note 3) WE MAY HAVE A OVEN AND BAKE ROLLS, AND HEAT HOT-DOGS, HAMBURGERS						
Tue	17 <sup>30</sup>	6 <sup>30</sup>							
Wed	17 <sup>30</sup>	6 <sup>30</sup>	State any seasonal variations for the provision of late night refreshment (please read guidance note 4)						
Thur	17 <sup>30</sup>	6 <sup>30</sup>							
Fri	17 <sup>30</sup>	6 <sup>30</sup>	Non standard timings. Where you intend to use the premises for the provision of late night refreshment at different times to those listed in the column on the left, please list. (please read guidance note 5)						
Sat	17 <sup>30</sup>	6 <sup>30</sup>							
Sun	17 <sup>30</sup>	6 <sup>30</sup>							

**M**

<b>Sale of alcohol</b> Standard days and timings (please read guidance note 6)			Will the sale of alcohol be for consumption on or off the premises or both – please tick (✓) (please read guidance note 7)	On the premises	
				Off the premises	✓
				Both	✗
Day	Start	Finish	State any seasonal variations for the sale of alcohol (please read guidance note 4) WE WILL SELL ALCOHOL ON-LINE OVER THE PHONE USING LAND LINE OR MOBILE WE GOING OPEN A "HATCH" LIKE ON PETROL STATION		
Mon	17 <sup>00</sup>	6 <sup>00</sup>			
Tue	17 <sup>00</sup>	6 <sup>00</sup>			
Wed	17 <sup>00</sup>	6 <sup>00</sup>			
Thur	17 <sup>00</sup>	6 <sup>00</sup>	Non standard timings. Where you intend to use the premises for the sale of alcohol at different times to those listed in the column on the left, please list. (please read guidance note 5)		
Fri	17 <sup>00</sup>	6 <sup>00</sup>			
Sat	17 <sup>00</sup>	6 <sup>00</sup>			
Sun	17 <sup>00</sup>	6 <sup>00</sup>			

<b>State the name and details of the individual whom you wish to specify on the licence as premises supervisor</b>	
Name	Mr THOMAS JACEK KUDZIA
Address	
Postcode	
Personal licence number (if known)	10-02-944
Issuing licensing authority (if known)	CHESHIRE EAST BOROUGH COUNCIL

**N**

Please highlight any adult entertainment or services, activities, other entertainment or matters ancillary to the use of the premises that may give rise to concern in respect of children (please read guidance note 8)

EVERYONE MUST PROOF THEY IS LEAST 18 OR OVER  
TO BUY ALCOHOL,

**O**

Hours premises are open to the public Standard days and timings (please read guidance note 6)			State any seasonal variations (please read guidance note 4)
Day	Start	Finish	
Mon	17 <sup>00</sup>	6 <sup>00</sup>	Non standard timings. Where you intend to open the premises to be open to the public at different times from those listed in the column on the left, please list. (please read guidance note 5)
Tue	17 <sup>00</sup>	6 <sup>00</sup>	
Wed	17 <sup>00</sup>	6 <sup>00</sup>	
Thur	17 <sup>00</sup>	6 <sup>00</sup>	
Fri	17 <sup>00</sup>	6 <sup>00</sup>	
Sat	17 <sup>00</sup>	6 <sup>00</sup>	
Sun	17 <sup>00</sup>	6 <sup>00</sup>	

## P

Describe the steps you intend to take to promote the four licensing objectives:

a) General – all four licensing objectives (b, c, d, e) (please read guidance note 9)

b) The prevention of crime and disorder

- DO NOT ARGUE WITH CUSTOMER
- DON'T SERVE DRUNK CUSTOMERS
- RECORD AND KEEP CCTV - CAMERAS

c) Public safety

PAY ATTENTION TO PEOPLE "DRUNK"  
NOT ROSE PROBLEMS IF ANY THEN CONTACT  
POLICE  
DON'T SALE TO MINORS

d) The prevention of public nuisance

LIVE IN HARMONY WITH NEIGHBORS AND IN CASE  
OF TROUBLES TO HELP EACH OTHERS

e) The protection of children from harm

KEEP CHILDREN OFF THE PREMISES  
EDUCATE CHILDREN FROM ALCOHOL HARM,

Please tick ✓

- I have made or enclosed payment of the fee
- I have enclosed a plan of the premises
- I have sent copies of this application and the plan to responsible authorities and others where applicable
- I have enclosed the consent form completed by the proposed premises supervisor, if applicable
- I understand that I must now advertise my application
- I understand that if I do not comply with the above requirements my application will be rejected

**IT IS AN OFFENCE, LIABLE ON CONVICTION TO A FINE UP TO LEVEL 5 ON THE STANDARD SCALE UNDER SECTION 158 OF THE LICENSING ACT 2003 TO MAKE A FALSE STATEMENT IN OR IN CONNECTION WITH THIS APPLICATION**

**Part 4 – Signatures** (please read guidance note 10)

Signature of applicant or applicant's solicitor or other duly authorised agent. (See guidance note 11). If signing on behalf of the applicant please state in what capacity.

Signature .....

Date 21-01-2014

Capacity APPLICANT

For joint applications signature of 2<sup>nd</sup> applicant or 2<sup>nd</sup> applicant's solicitor or other authorised agent. (please read guidance note 12). If signing on behalf of the applicant please state in what capacity.

Signature .....

Date .....

Capacity .....

Contact Name (where not previously given) and address for correspondence associated with this application (please read guidance note 13)

KAROL PATEREK

Post town CREWE

Post code CW2-7PZ

Telephone number (if any) .....

If you would prefer us to correspond with you by e-mail, your e-mail address (optional)

# Watch

cash desk

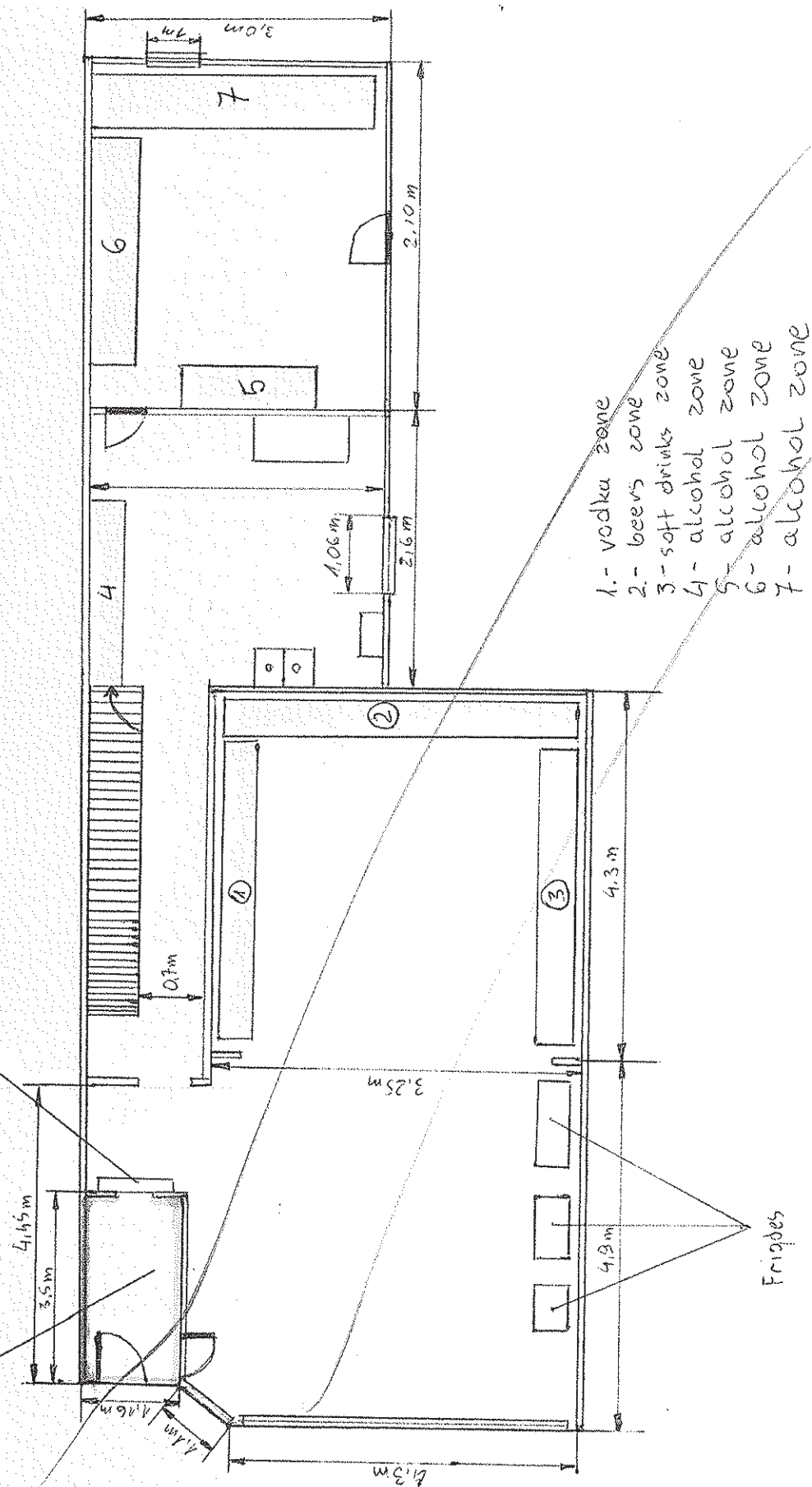



## Premises Licence Summary

**Premises Licence Number:**

**PREM 875**

### Premises Details

Postal address of Premises or, if none, ordnance survey map reference or description:

A & K E-Shops Limited  
117A West Street  
Crewe

Post Town: Crewe

Post Code: CW1 3HH

Telephone Number: 01270

Where the Licence is time limited, the dates:

Not applicable

Licensable activities authorised by the Licence:

Sale and Supply of Alcohol  
Late Night Refreshment

The time the Licence authorises the carrying out of licensable activities:

**Sale and Supply of Alcohol**

Monday to Sunday 17:00 hours to 06:00 hours

The sale of alcohol shall be for consumption off the premises

**Late Night Refreshment**

Monday to Sunday 17:00 to 06:00 hours

The provision of late night refreshment shall take place outdoors

The opening hours of the Premises:

Not known

Where the Licence authorises supplies of alcohol, whether these are on and/or off supplies:

The sale of alcohol shall be for consumption off the premises

Name, (registered) address of holder of Premises Licence:

Mr Karol Paterek  
34 Brookdale Park  
Crewe  
Cheshire  
CW2 7QZ

Registered number of holder, for example company number, charity number (where applicable):

Not applicable

Name of designated Premises Supervisor where the Premises Licence authorises for the supply of alcohol:

Mr Tomasz Jacek Kudzia

State whether access to the Premises by children is restricted or prohibited:

No

**Licence Granted on 5<sup>th</sup> November 2013**

.....  
Signed by Amanda Hinton  
On behalf of  
Cheshire East Borough Council

## **Annex 1 - Mandatory Conditions**

1. No supply of alcohol may be made under this Premises Licence –
  - (a) at a time when there is no designated premises supervisor in respect of the Premises Licence, or
  - (a) at a time when the designated premises supervisor does not hold a Personal Licence or his Personal Licence is suspended.
2. Every supply of alcohol under this Premises Licence must be made or authorised by a person who holds a Personal Licence.

## **LICENSING ACT 2003 (MANDATORY LICENSING CONDITIONS) ORDER 2010**

### **MANDATORY CONDITIONS**

#### **Condition 4**

- (1) The premises licence holder or club premises certificate holder shall ensure that an age verification policy applies to the premises in relation to the sale or supply of alcohol.
- (2) The policy must require individuals who appear to the responsible person to be under 18 years of age (or such older age as may be specified in the policy) to produce on request, before being served alcohol, identification bearing their photograph, date of birth and a holographic mark.

## **Annex 2 - Conditions consistent with the Operating Schedule**

### **Prevention of Crime and Disorder**

- (1) Sales of alcohol will only take place 'on-line', using the Internet Website of the business, and there will be no members of the public allowed into the premises.
- (2) Deliveries of alcohol will only be made to either a residential or business address and never to a person in a public place.
- (3) Alcohol deliveries will only take place within a 10 mile radius of the premises.

### **Prevention of Public Nuisance**

- (4) No nuisance shall be caused by noise coming from the premises.
- (5) The loading of vehicles for late night/early morning deliveries shall take place from the front of the premises from 22.00 hours to 06.00 hours to avoid disturbing residents located to the rear of the premises.

### **Protection of Children from Harm**

- (6) Every sale of alcohol must require the purchaser to declare that they are aged at least 18 years of age and identify that proof of age will be required at the point of delivery.
- (7) At the point of delivery of alcohol a 'Challenge 25' standard proof of age check will be made and alcohol will never be left with a person aged less than 18 years of age.

**Annex 3 - Conditions attached after a hearing by the Licensing Authority**

Not applicable.

West street 117a

AMENDED PLAN

APPENDIX 3

HATCH

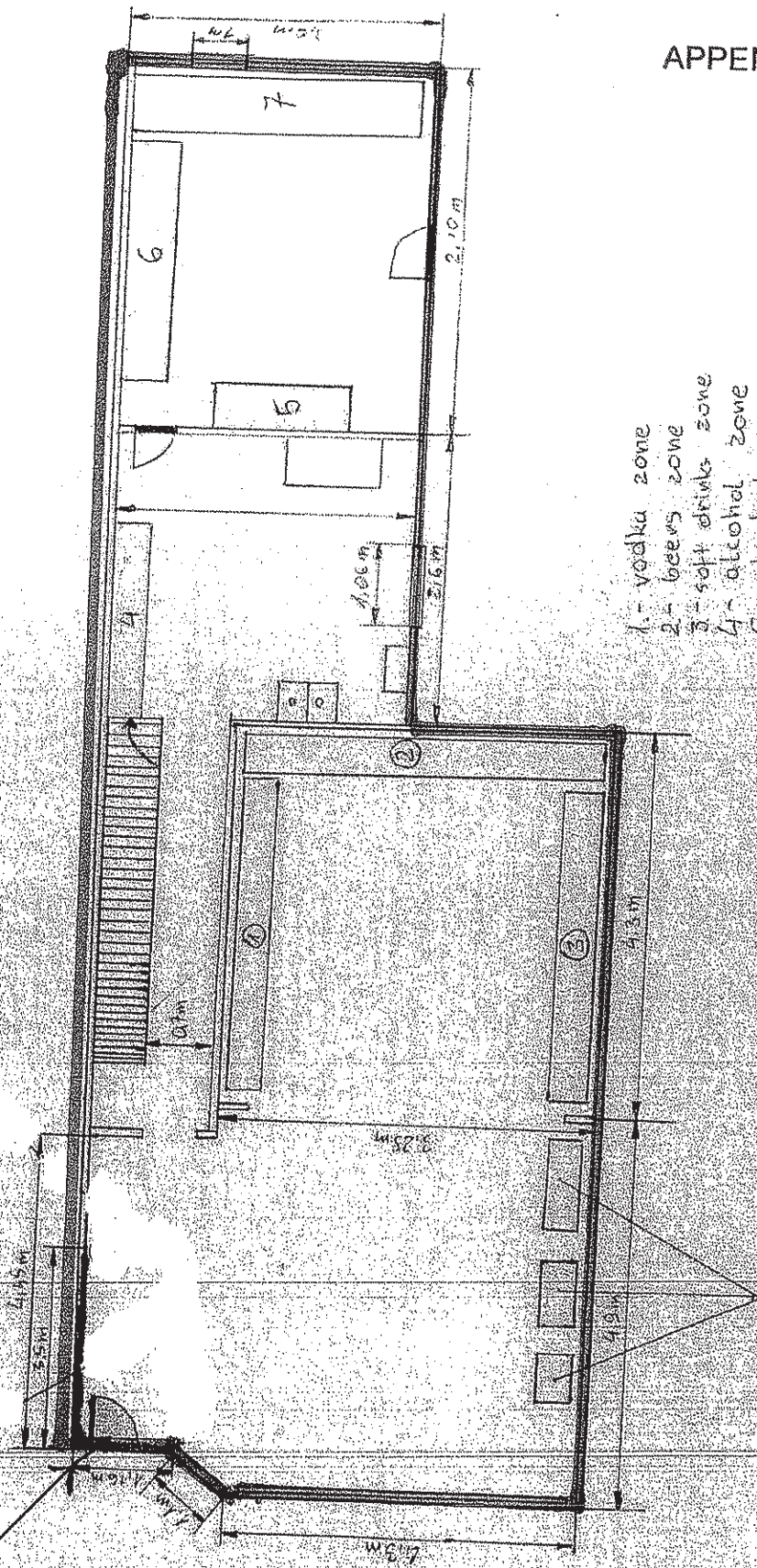

1. - vodka zone
2. - beers zone
3. - soft drinks zone
4. - alcohol zone
5. - alcohol zone
6. - alcohol zone
7. - alcohol zone

RECEIVED

19 FEB 2014

APPENDIX 4

Dear Sir or Madam,

I am writing to you with regards to the proposed opening of a 24 hour off-licence at A and AK Shops L.T.D. 117A West Street Crewe CW1 3HH. I am strongly opposing to the opening of a 24 hour off-licence especially the hours between 10pm and 7am, as i am a resident in the flats above, I have to be up at 4.30am in a morning to go to work and feel it would be inappropriate to have a 24 hour off-licence below the flats as the noise would disturb the residents, It is in my opinion it could encourage irresponsible drinking after the pubs are shut. I have lived on West Street for over 18 years and have seen a vast improvement to the street over the years; it would be a shame to see this ruined by having a 24 hour off-licence.

Yours sincerely



RECEIVED  
25 FEB 2014

Dear Sir/Madam,

I am writing to you with regards to the proposed opening of a 24 hour off-licence at A and AK shops Ltd, 117A West Street, Crewe, CW1 3HH. I am strongly opposing to the opening of a 24 hour off-licence, especially between the hours of 10pm and 7am, as i am a resident in the flat above. I have to be up at 4.30am to go to work and feel it would be inappropriate to have a 24 hour off-licence below the flats as the noise would disturb the residents. It is in my opinion it could encourage irresponsible drinking after the pubs have closed. I have lived on West Street for over 15 years and have seen a vast improvement to the street over the years; it would be a shame to see this ruined by having a 24 hour off-licence.

Yours sincerely



24.02.2014

Licensing Section  
C.E.C.  
Westfields  
Sandbach  
CW11 1HZ

**A & k E Shops, 117A West, Crewe**  
**Late night refreshments Indoors and Outdoors for sale of alcohol from**  
**23.00 – 06.00**  
**17.00 – 0600**

Dear Sirs

As the Local Ward Councillor for Crewe Central and a resident of Ford Lane (3 minutes walk) from A & KE Shops I want to register my objections to above request to operate from 23.00-06.00 hours for sale of alcohol on and off premises.

1. There are already 3 pubs, the White Lion, The Prince of Wales and The Brunel plus the West End Band Club all within 100 metres of above shop and on Fridays and Saturday nights there have been lots of noise and alcohol related fights and incidents necessitating the presence of Police.
2. Casson Street is the most visited street by the Police and is only a few metres away from A & KE Shops. I fear there will be more problems there with 24 hour alcohol.
3. Ford Lane is all residential houses with very young couples raising young children. The flats above the houses adjacent to A & KE Shop are occupied by families who will be deprived of quiet and rest at night.
4. Directly opposite the A & KE Shop is another Polish shop and the litter generated by this shop constitutes an eyesore and this will be confounded with another 12 hour drinking shop.
5. As the Local Councillor, I have received several verbal complaints of noise from residents and this will be exacerbated by licensing another 12 hour drinking shop.
6. Maybury Centre – a community centre used by Alcoholics Anonymous and Narcotics Anonymous on Tuesday, Wednesday and Thursday nights and the safety of these people will be in jeopardy with people drinking outdoors in A & KE all hours of the night.

I hope all the above will be taken into consideration when the committee sits.

Councillor Irene Faseyi  
Crewe Central



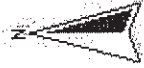

(c) Crown copyright and database rights 2014. Ordnance Survey 100049045,  
 100049046.