

23/3707M

LOWER BROOK CROFT, SMITH  
LANE, RAINOW, SK10 5UP

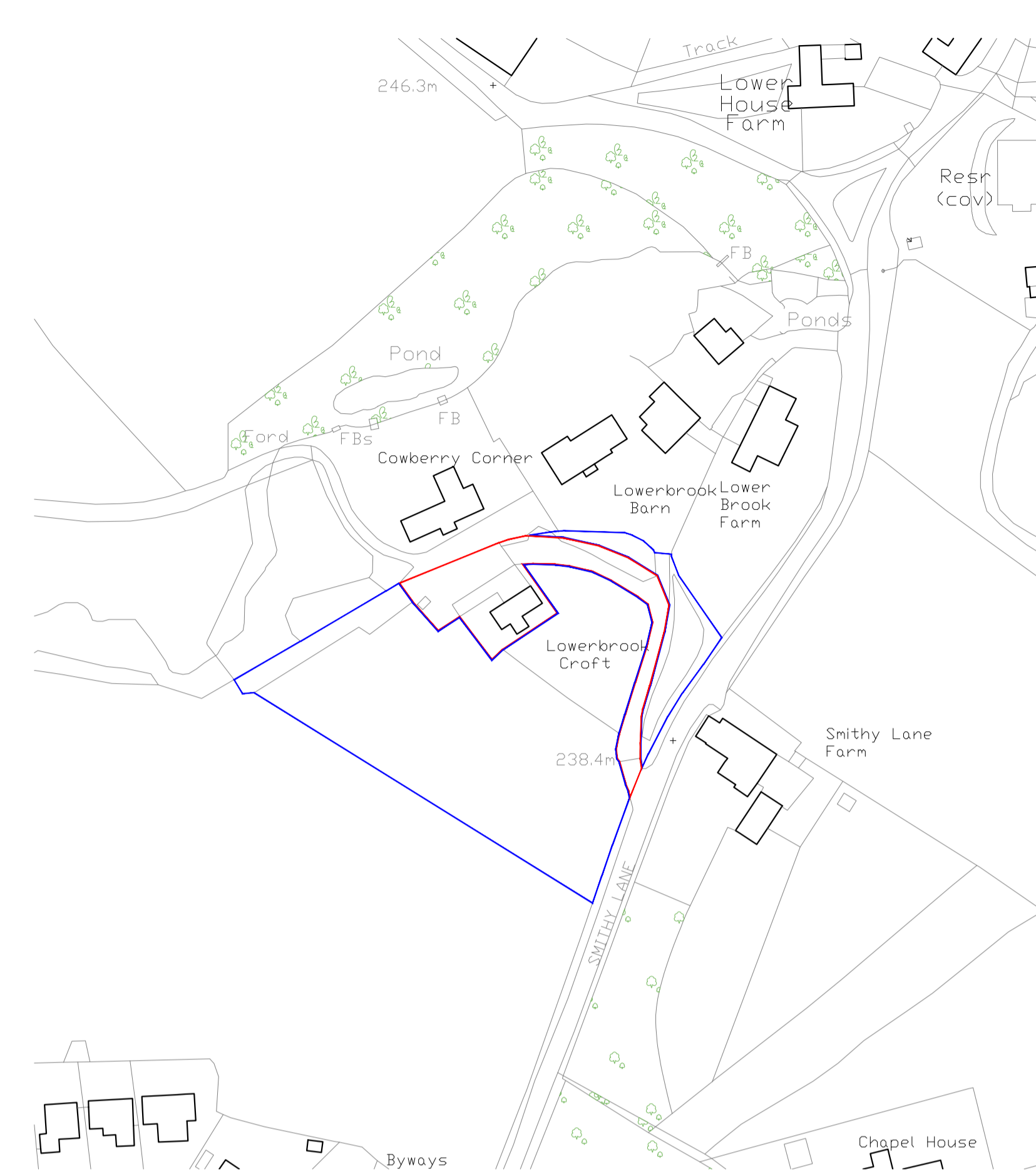

SITE LOCATION PLAN  
SCALE 1:1250

EXISTING SITE BLOCK PLAN  
SCALE 1:200

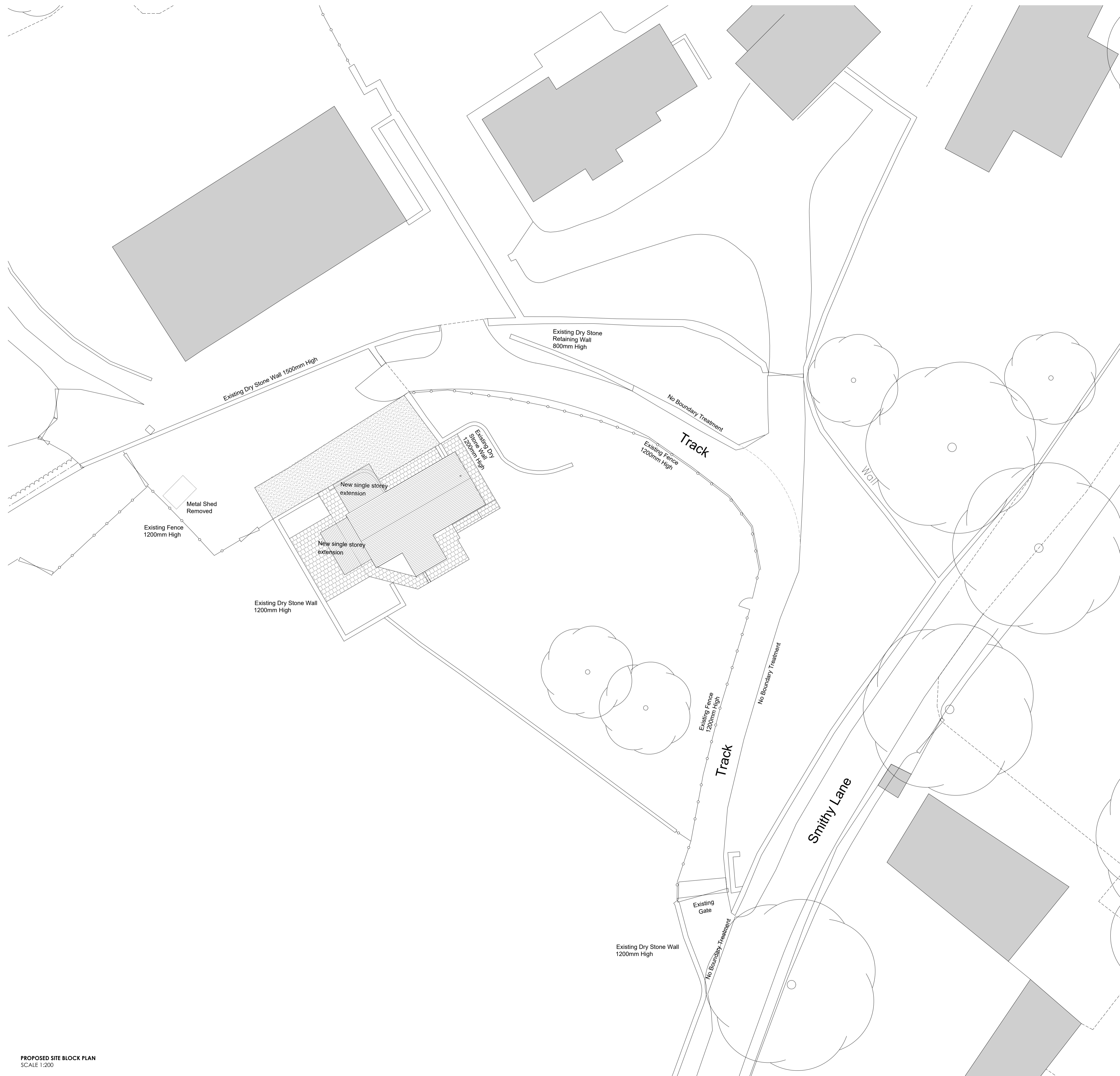

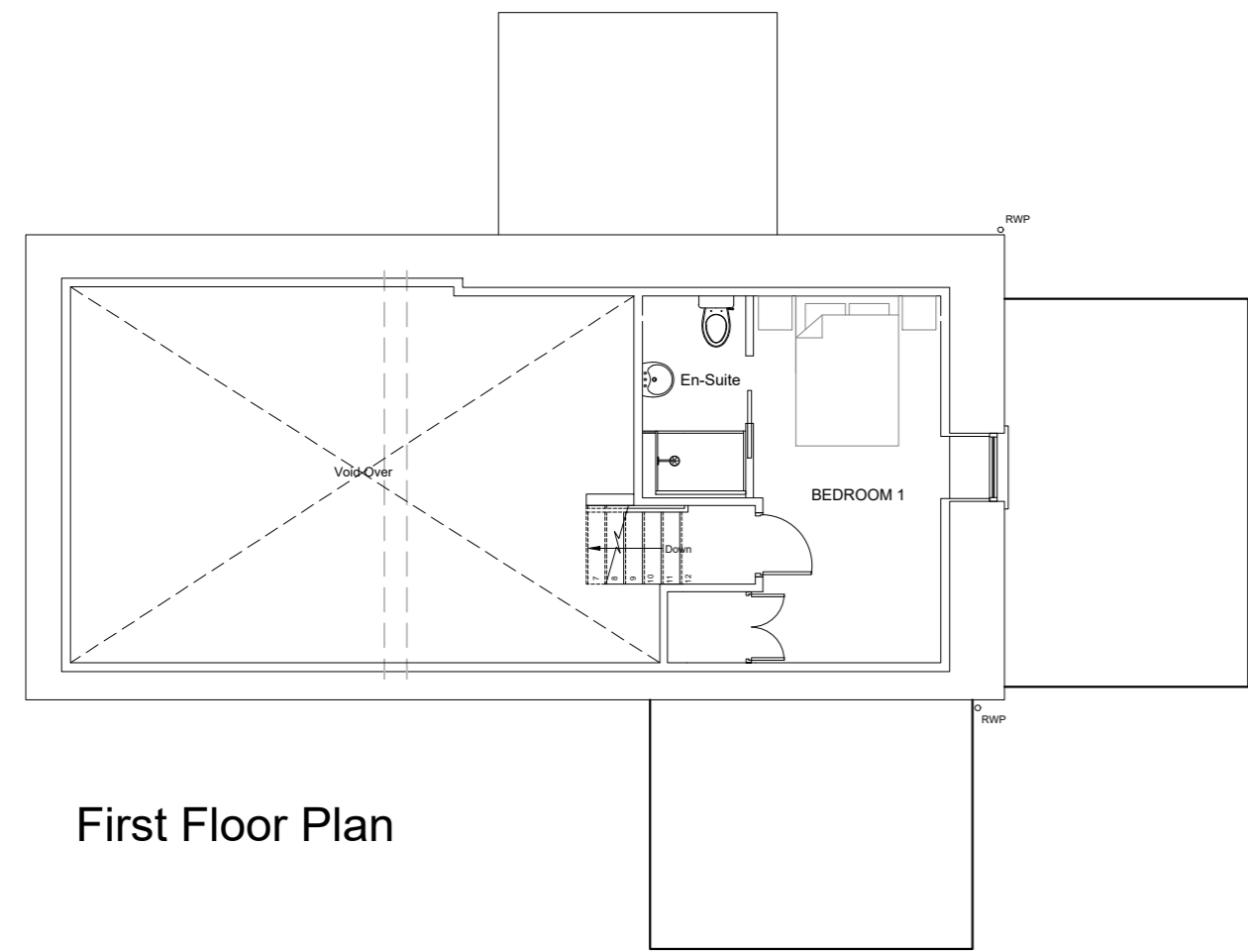

First Floor Plan

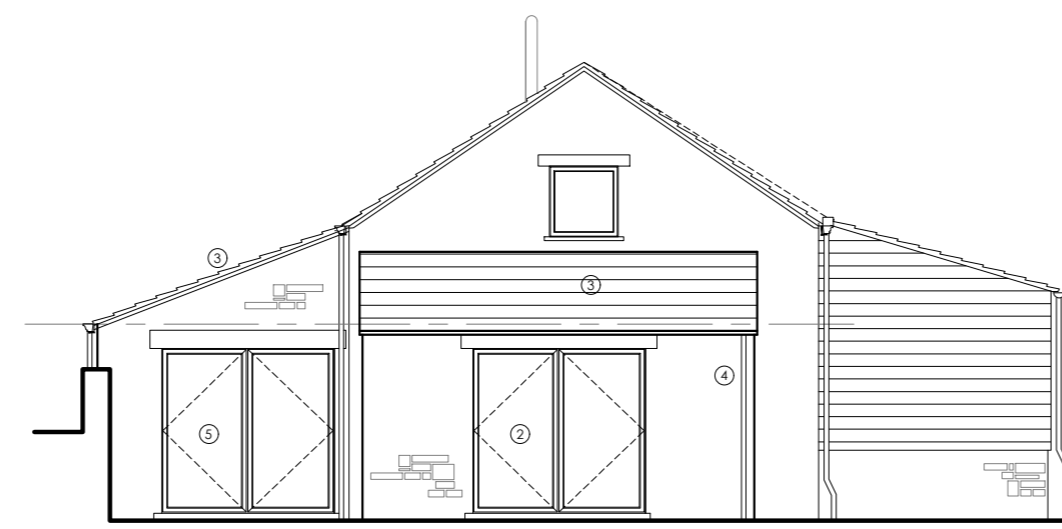

South West Elevation



South East Elevation

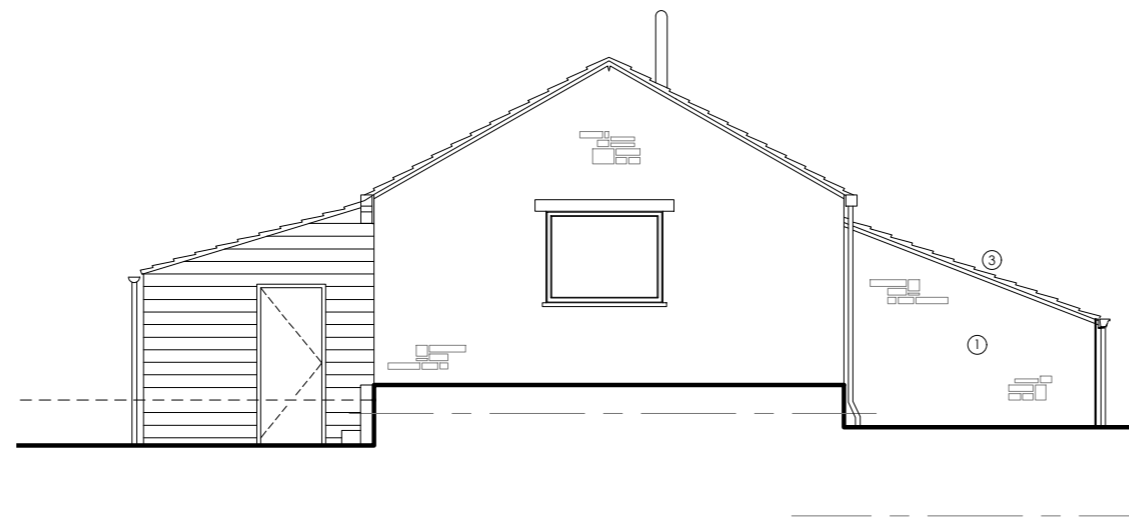

North East Elevation

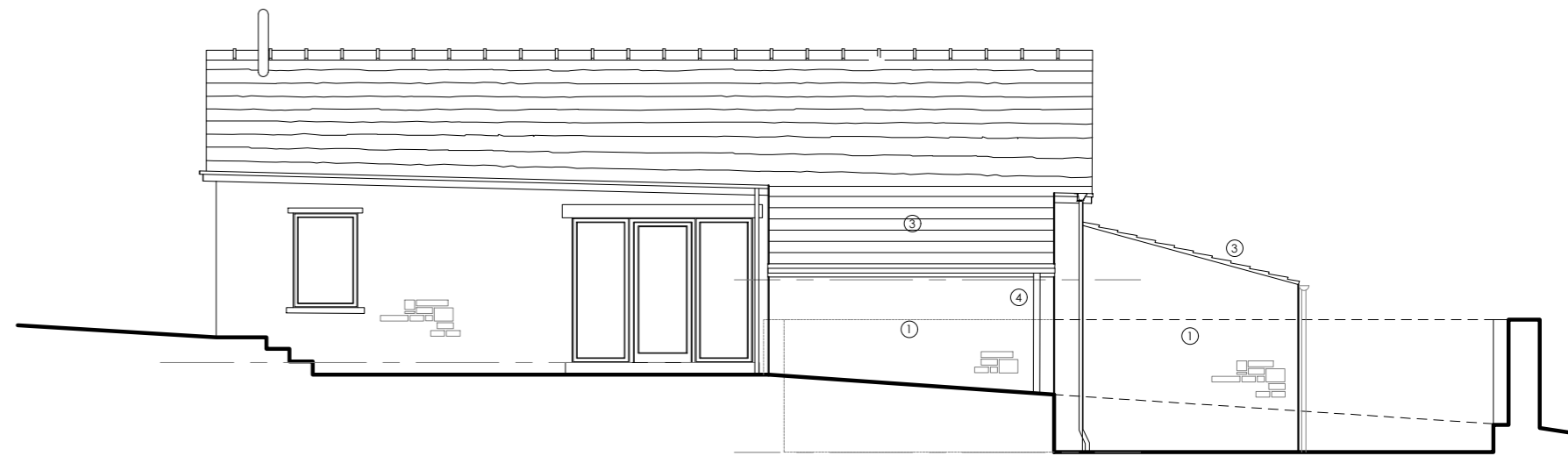

North West Elevation

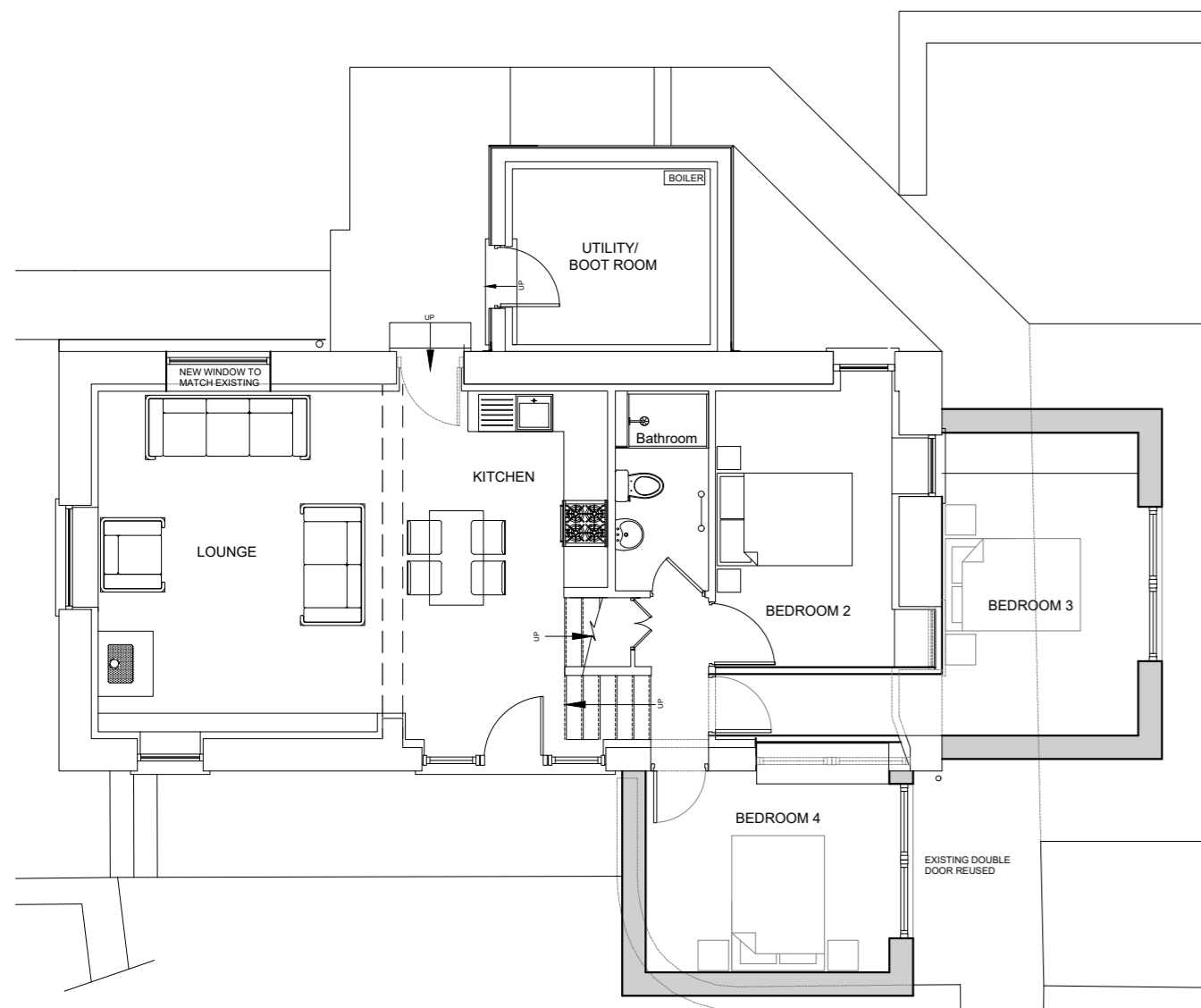

Ground Floor Plan

Key:

- ① Proposed stone walling to match existing
  - ② New PPC Aluminium framed triple glazed window/door, grey finish with stone head and cill to match existing
  - ③ Existing stone roof tiles re-used where possible and supplemented with new tiles to match
  - ④ Existing rainwater goods to be re-used where possible and supplemented with new goods to match
  - ⑤ Existing window/door re-used
- Demolition of existing structure

Existing Materials:

Walls	Coursed stone, horizontal timber board cladding
Roof	Stone
Windows & Doors	PPC Aluminium frames with stone heads and cills

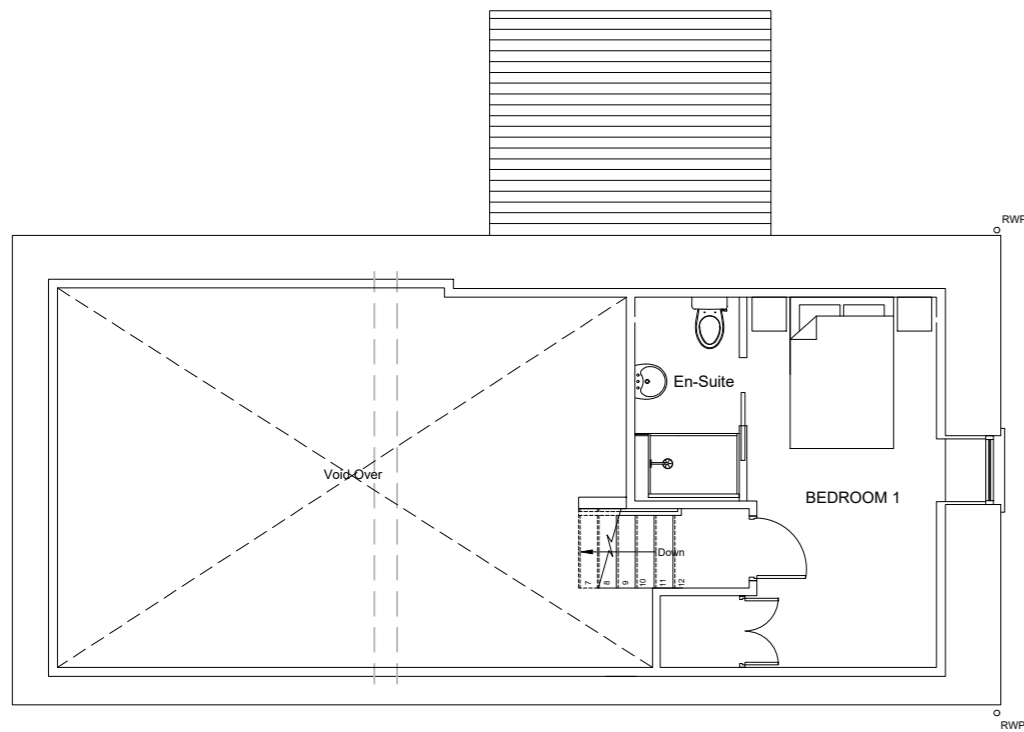

First Floor Plan

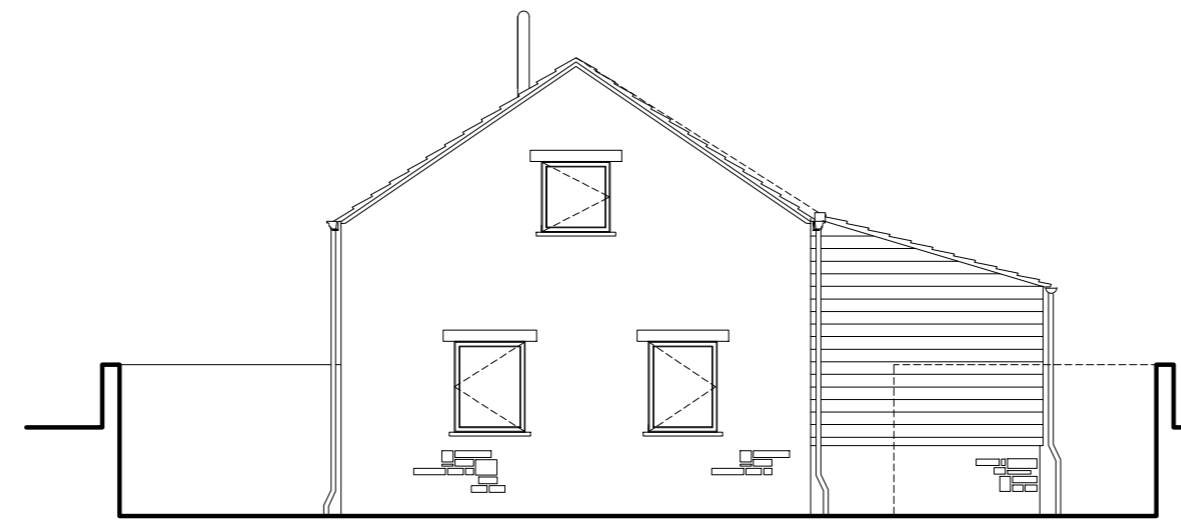

South West Elevation

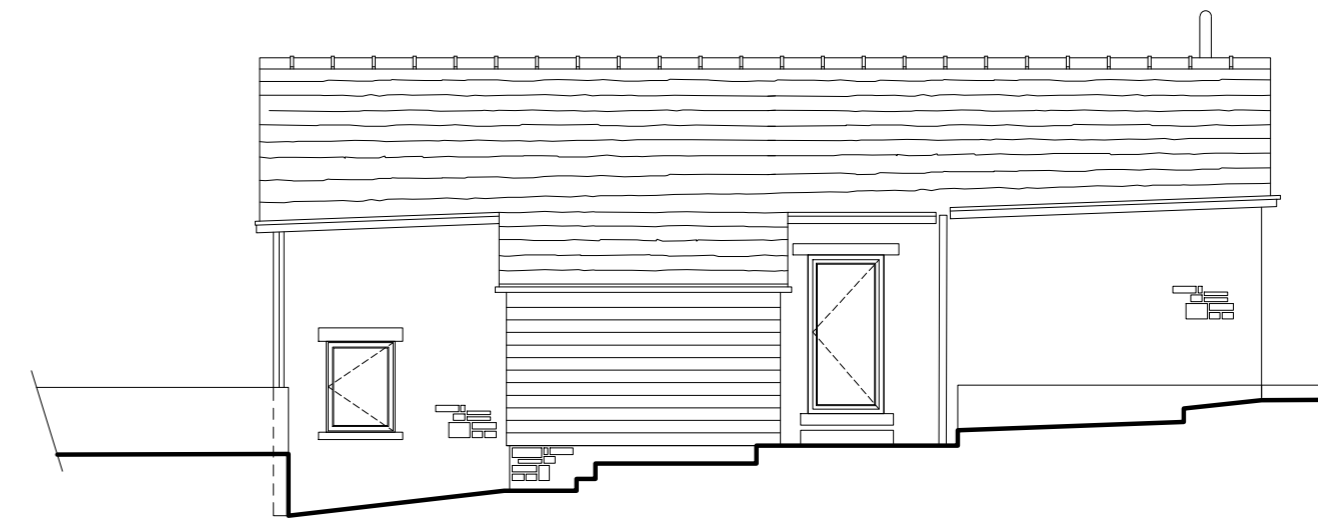

South East Elevation

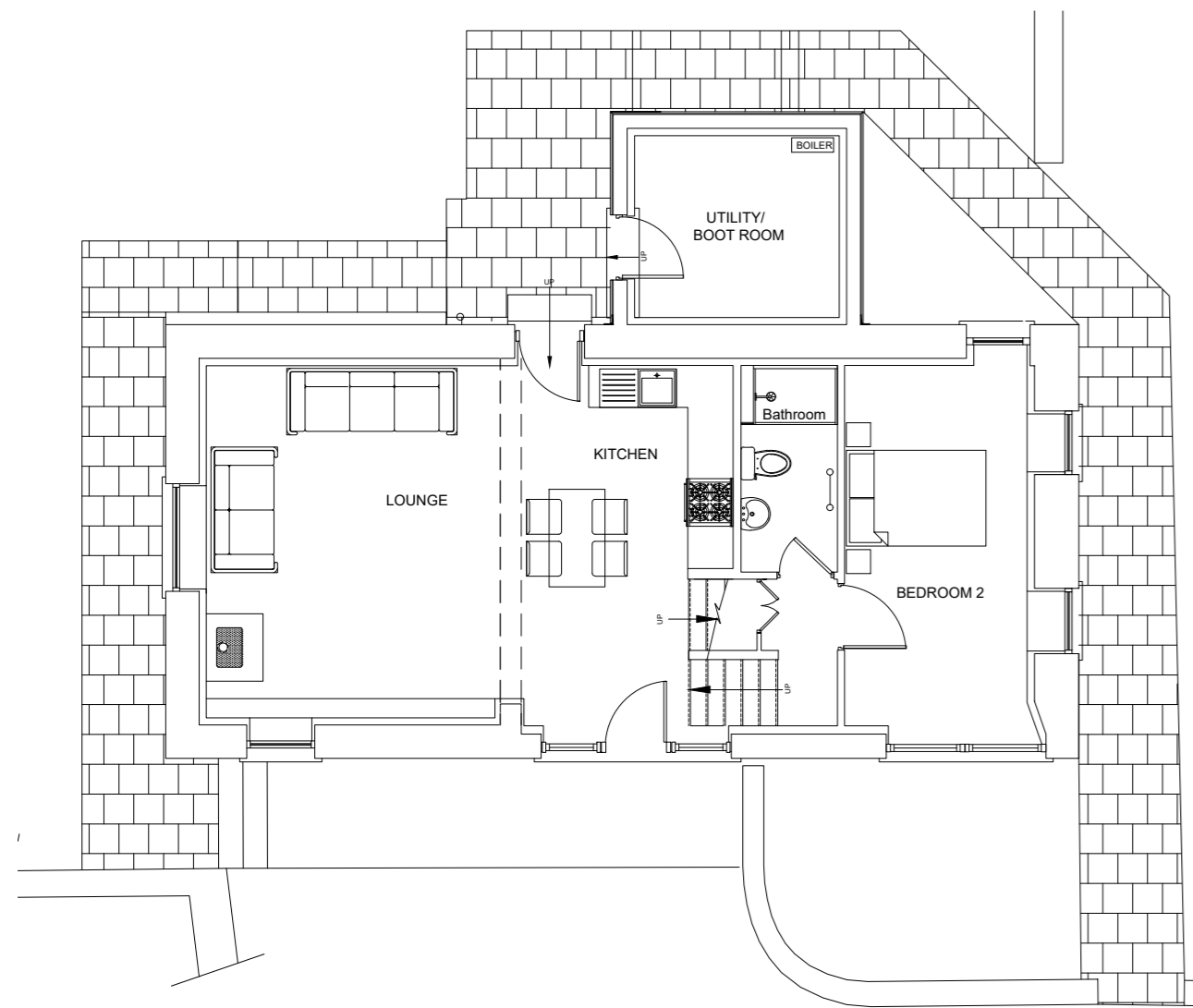

Ground Floor Plan

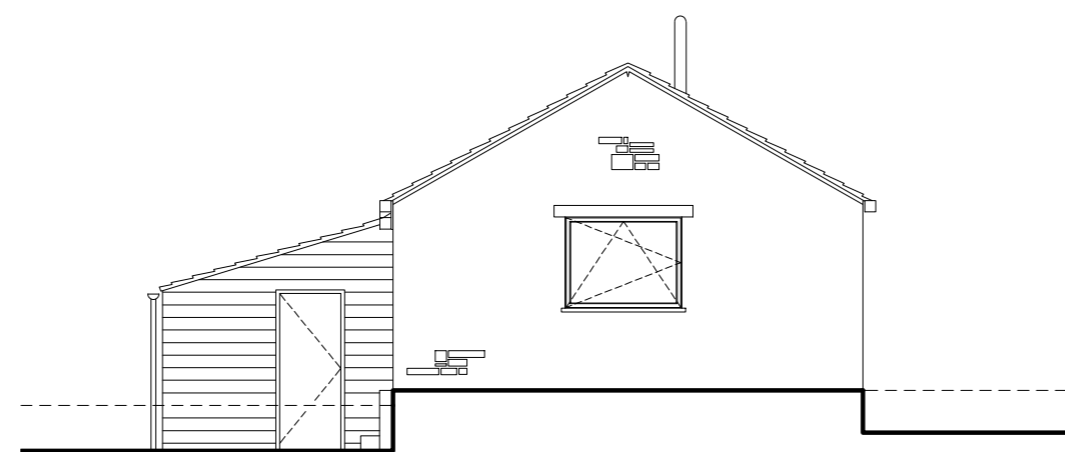

East Elevation

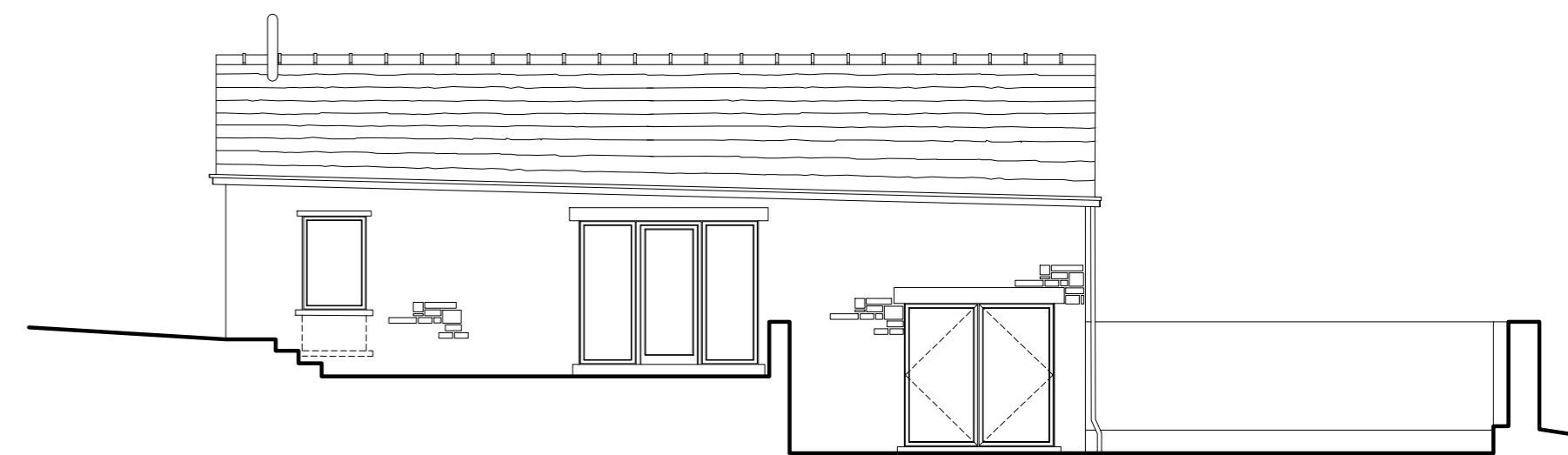

North West Elevation