

19/5211N
LAND SOUTH OF
MONKS LANE
AND WEST OF
CHESTER ROAD ACTON

REV	AMENDMENT	BY	DATE
A	Update title on drawing	MS	20.05.19
B	Update title based on revision	MS	25.05.19
C	AMENDATION LOGS ADDED	MS	26.06.2019
D	Suppliers Amended as per plan	MS	01.11.2019
E	Mapsheet updated to address feedback	PF	08.09.2020

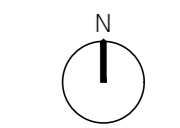

 SITE BOUNDARY



Brooks Murray Architects
The Arts Building, Heron Place, Red 3IG
+44 (0)1273 220000 www.brooksmurray.com

brooks murray

CLIENT:
TURNBERRY CONSULTING
FOR
ACTON
CHESHIRE

DRAWING TITLE:
PROPOSED LOCATION PLAN

SCALE:
1:1250 @ A0 / 1:2500 @ A2

DATE:
MAY 2019

STATUS:
FULL PLANNING
DRAWING NUMBER: 1235-101 REV: E ISSUED BY: MS

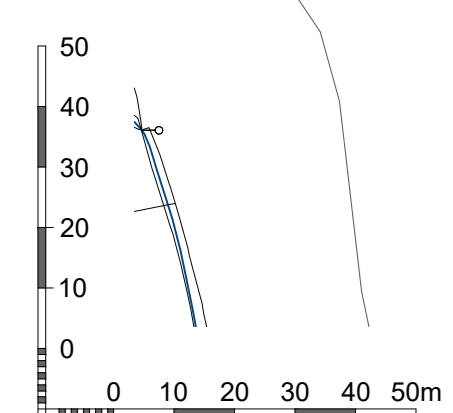

REV	AMENDMENT	BY	DATE
A	Update title of Plan	MS	28.05.19
B	ANNOTATION UPDATED	MS	30.05.2019
C	Ownership Boundary Amended	MS	06.11.2019

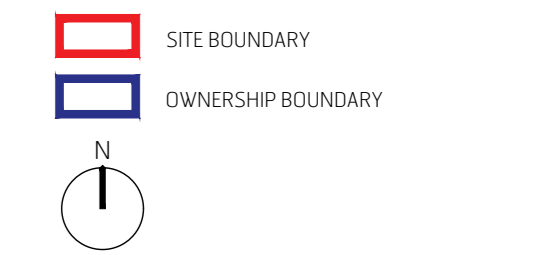
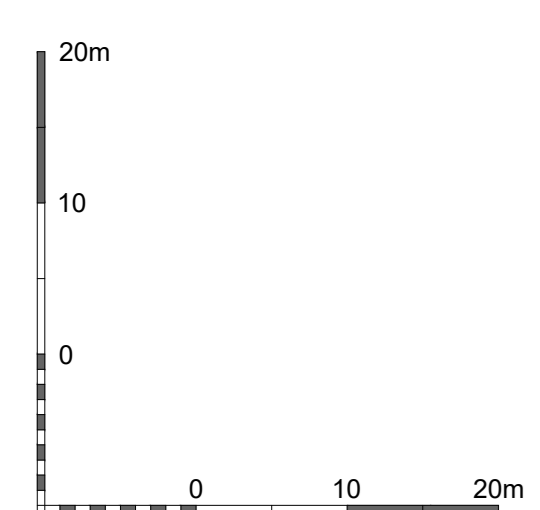
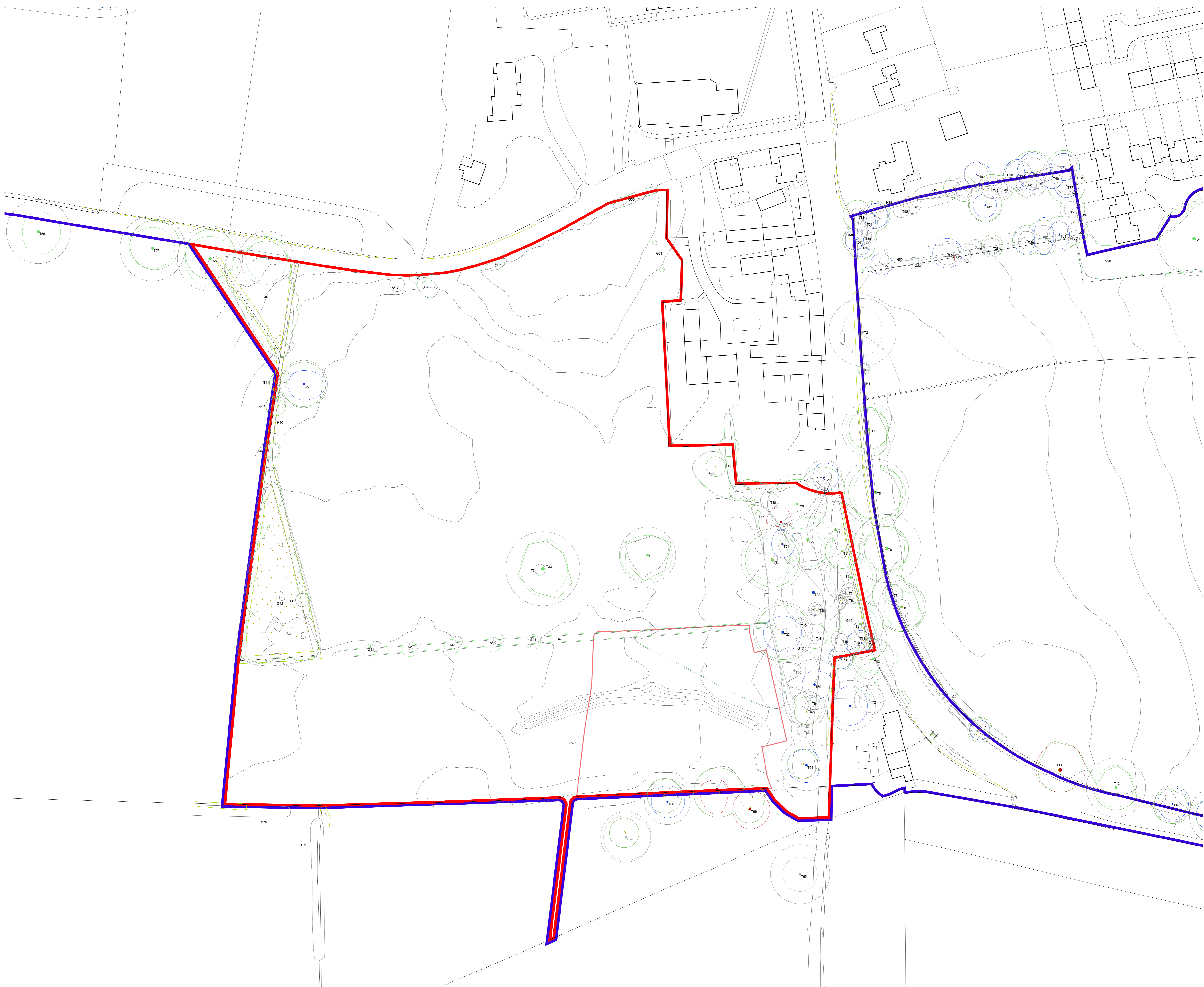

Brooks Murray Architects
The Arts Building, Morris Place, 104 30C
+44 (0)1273 229500 www.brooksmurray.com

brooks murray

CLIENT:
TURNBERRY CONSULTING
108
ACTON
CHESHIRE

DRAWING TITLE:
EXISTING SITE PLAN

SCALE:
1500 @ A0 / 1:1000 @ A2
DATE:
JUL 2019
STATUS:
FULL PLANNING
DRAWING NUMBER: 1235-011 REV: C ISSUED BY: MS

REV	AMENDMENT	BY	DATE
A	Updates made on masterplan	MS	28.08.19
B	Updates made on masterplan	MC	10.09.2019
C	Updates made on masterplan	MC	12.09.2019
D	Updates made on masterplan	MS	16.09.19
E	Updates made on masterplan	MS	20.09.19
F	AMENDMENT UPLOADED	MC	30.09.2019
G	Demarcating Boundary Amended as per plan	MS	06.11.2019
H	Changes to layout following Council feedback	PP	24.09.2020
J	Further changes following call with Turnberry	PP	27.07.2020
K	Minor amendments to road layout	JS	28.09.2020



▬ SITE BOUNDARY
▬ OWNERSHIP BOUNDARY

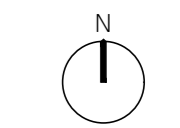

Brooks Murray Architects
 The Arts Building, Heron Place, Red JIG
 +44 (0)1273 220000 www.brooksmurray.com

brooks murray

CLIENT:
 TURNBERRY CONSULTING
 FOR:
 ACTON
 CHESHIRE

DRAWING TITLE:
 PROPOSED SITE PLAN

SCALE:
 1:500 @ A0 / 1:1000 @ A2
 DATE:
 September 2019
 STATUS:
 FULL PLANNING
 DRAWING NUMBER: 1235-102 REV: K MS ISSUED BY:

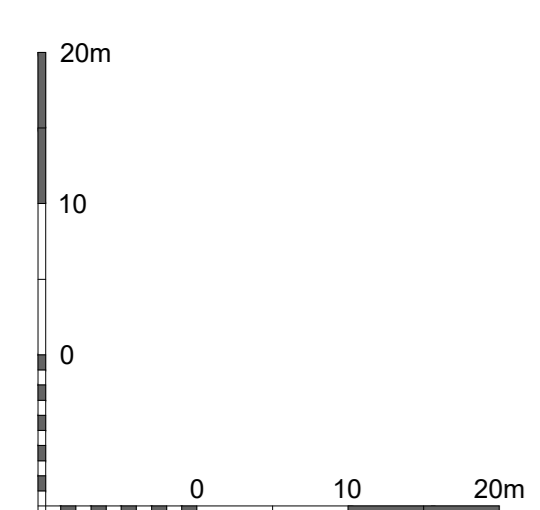

REV	AMENDMENT	BY	DATE
C	Minor Layout Adjust	MS	21.05.19
D	Minor Amendments to Landmarks	MS	21.05.19
E	AMENDMENT 01/19/19	MS	26.05.19
F	Revised masterplan update	MS	22.09.2020

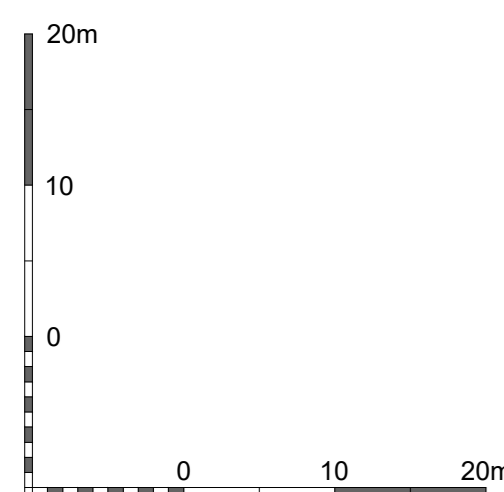

N

Brooks Murray Architects
 The Arts Building, Horns Pools, Rd 305
 +44 (0)1273 722900 www.brooksmurray.com

brooks murray

CLIENT:
TURNBERRY CONSULTING
 FOR
 ACTON
 CHESHIRE

DRAWING TITLE:
PROPOSED ILLUSTRATIVE
 MASTERPLAN

SCALE:
1:500 @ A4 / 1:1000 @ A2

DATE:
MAY 2019

STATUS:
FULL PLANNING

DRAWING NUMBER: 1235-100 REV: F ISSUED BY: MS

REV	AMENDMENT	BY	DATE
A	Amendments to site layout	JS	10/08/19
B	Site layout updated	JS	10/08/19
C	Site layout updated	MS	10/08/19
D	Site layout updated	MS	20/08/19
E	ANNOTATION/UPDATES	MS	01/08/2019
F	Building Height Statement	MS	20/10/2019
G	Ownership Boundary Amended as per plan	MS	01/11/2019
H	Masterplan updated to address feedback	PF	10/08/2020

KEY

[Lightest Purple Box]	1 STOREY
[Medium Purple Box]	1.5 STOREY
[Dark Purple Box]	2 STOREY
[Darkest Purple Box]	2.5 STOREY

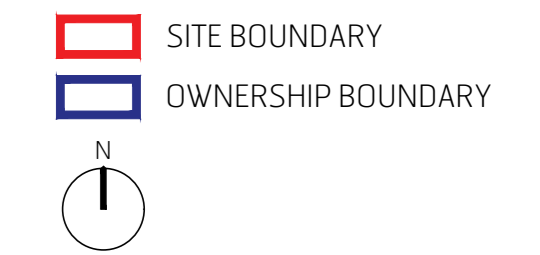

Brooks Murray Architects
 The Arts Building, Heron Place, Red 3IG
 +44 (0)1273 225055 enquiries@brooks-murray.com

brooks murray

CLIENT:
 TURNBERRY CONSULTING
 FOR:
 ACTON
 CHESHIRE

DRAWING TITLE:
 PROPOSED DIAGRAM PLAN
 BUILDING HEIGHTS
 SCALE:
 1:500 @ A0 / 1:1000 @ A2
 DATE:
 JUL 2019
 STATUS:
 FULL PLANNING
 DRAWING NUMBER: 1235-154 REV: H ISSUED BY: MS

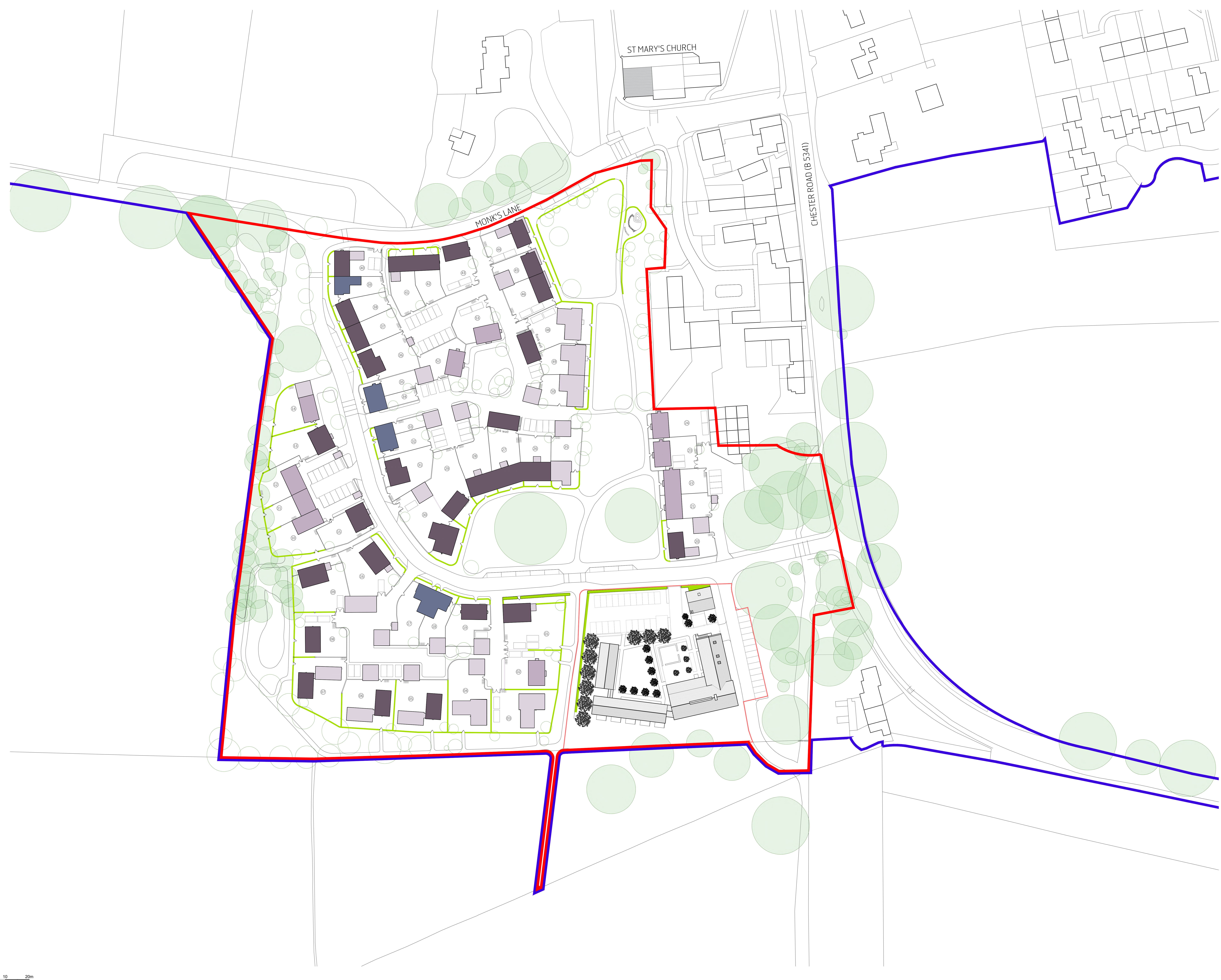
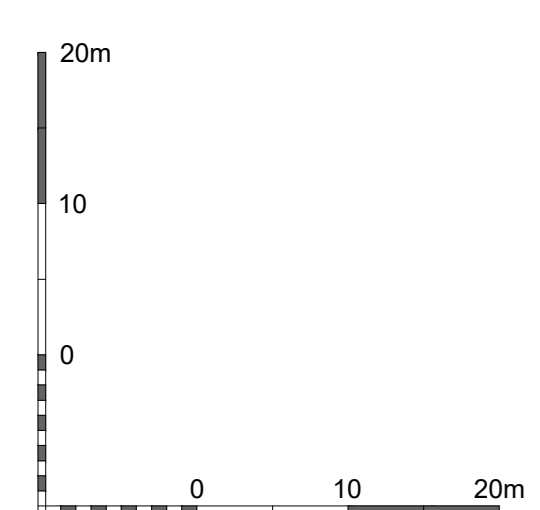

ST MARY'S CHURCH

MONKS LANE

CHESTER ROAD (B 5341)

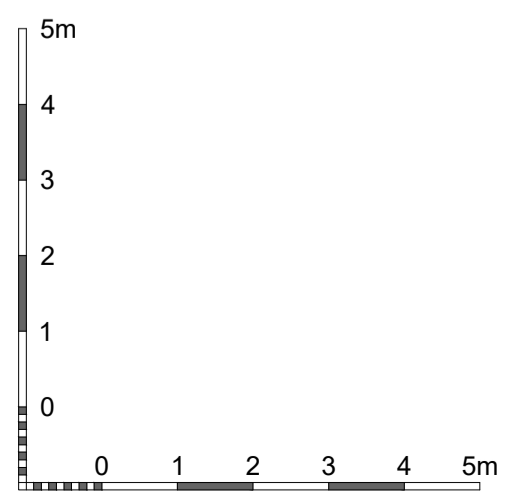
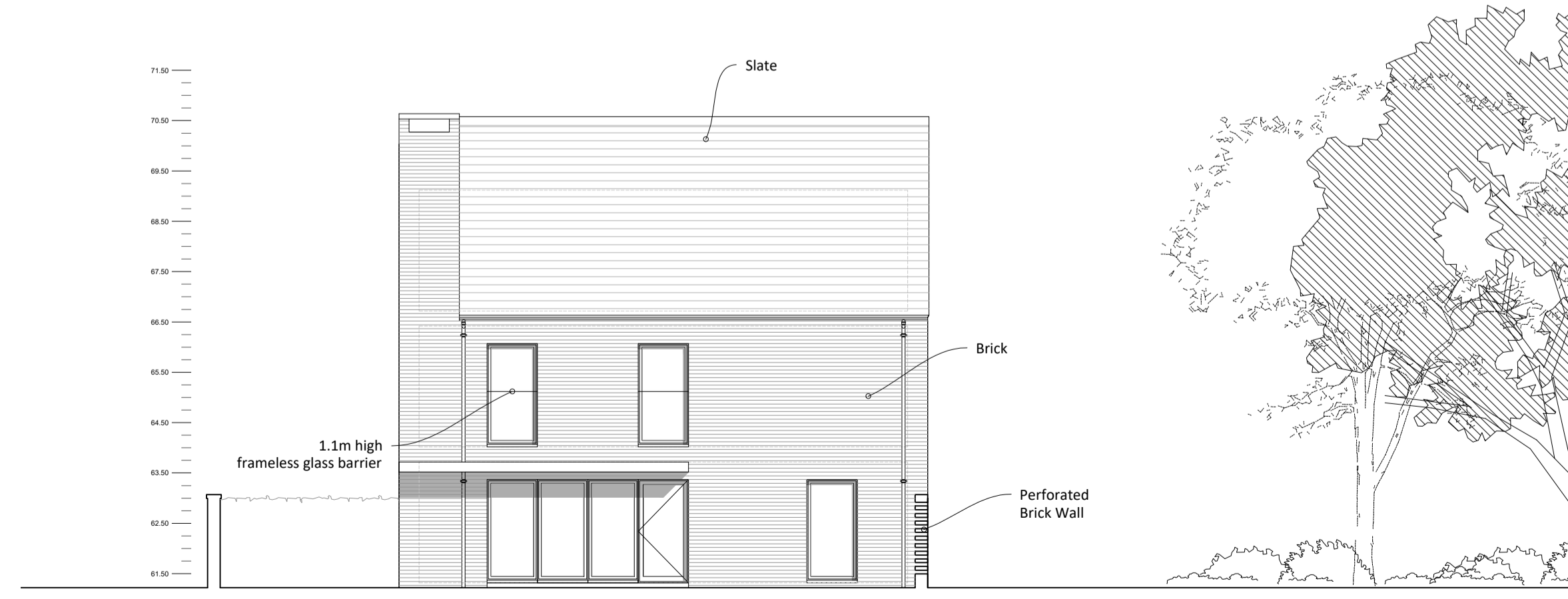
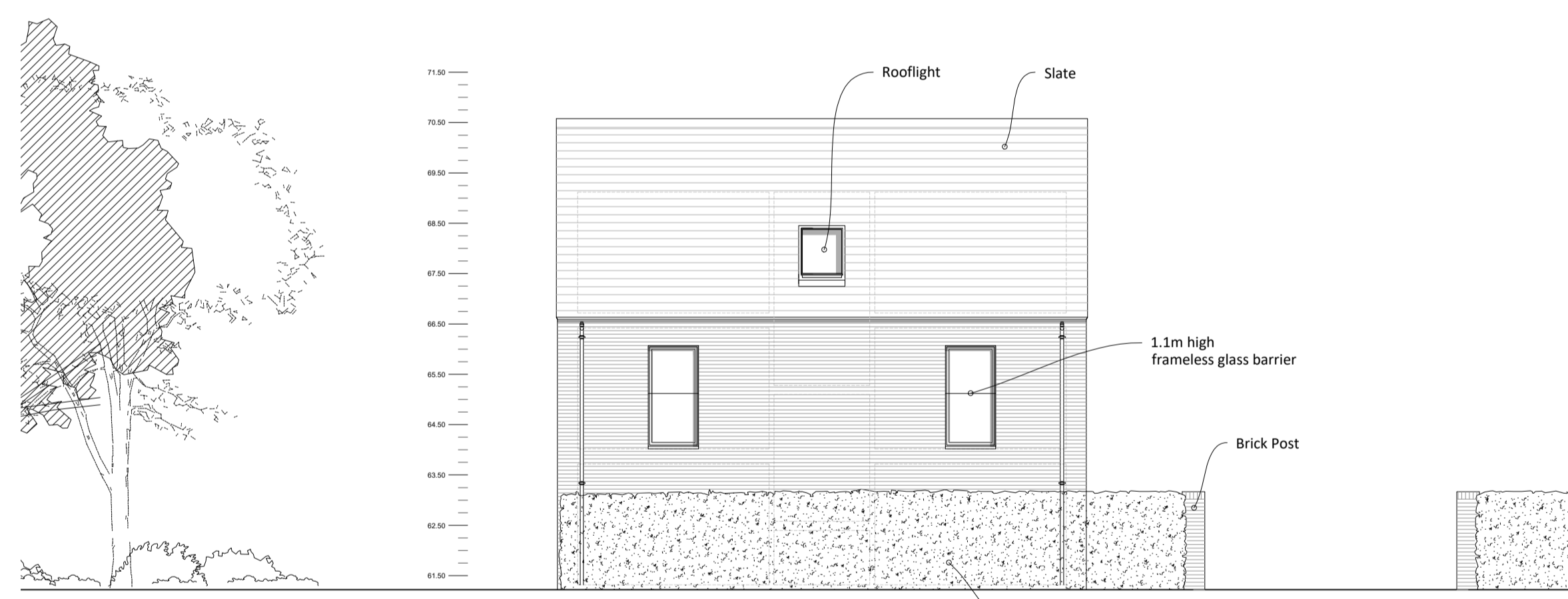
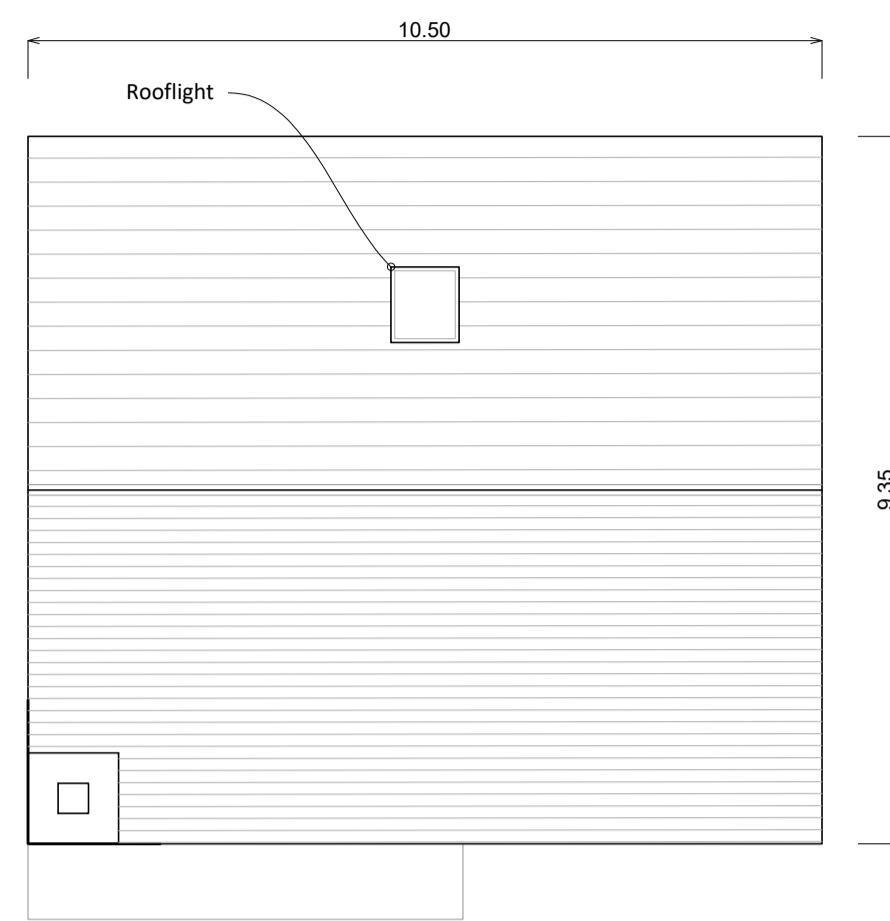
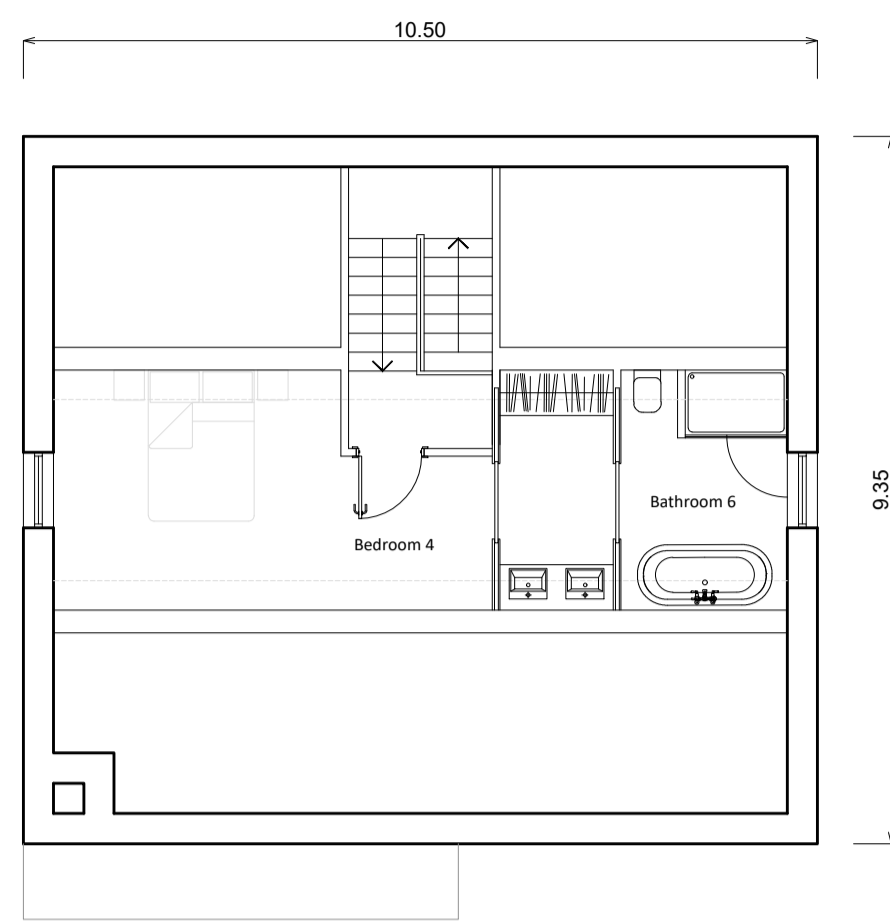
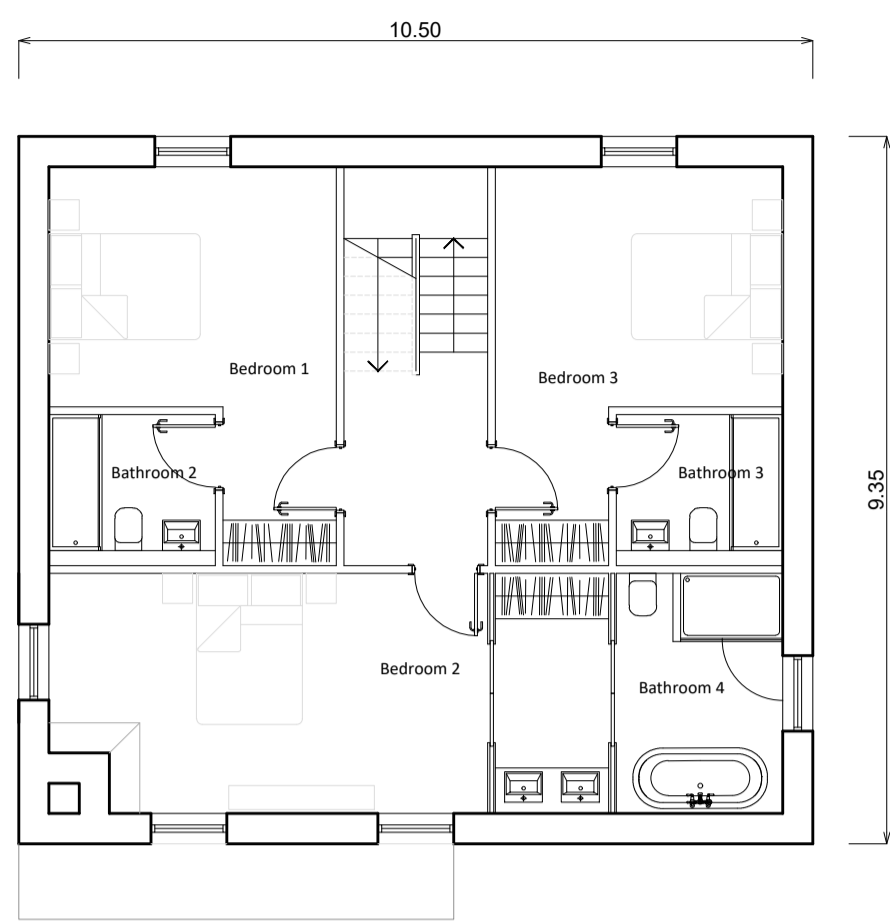
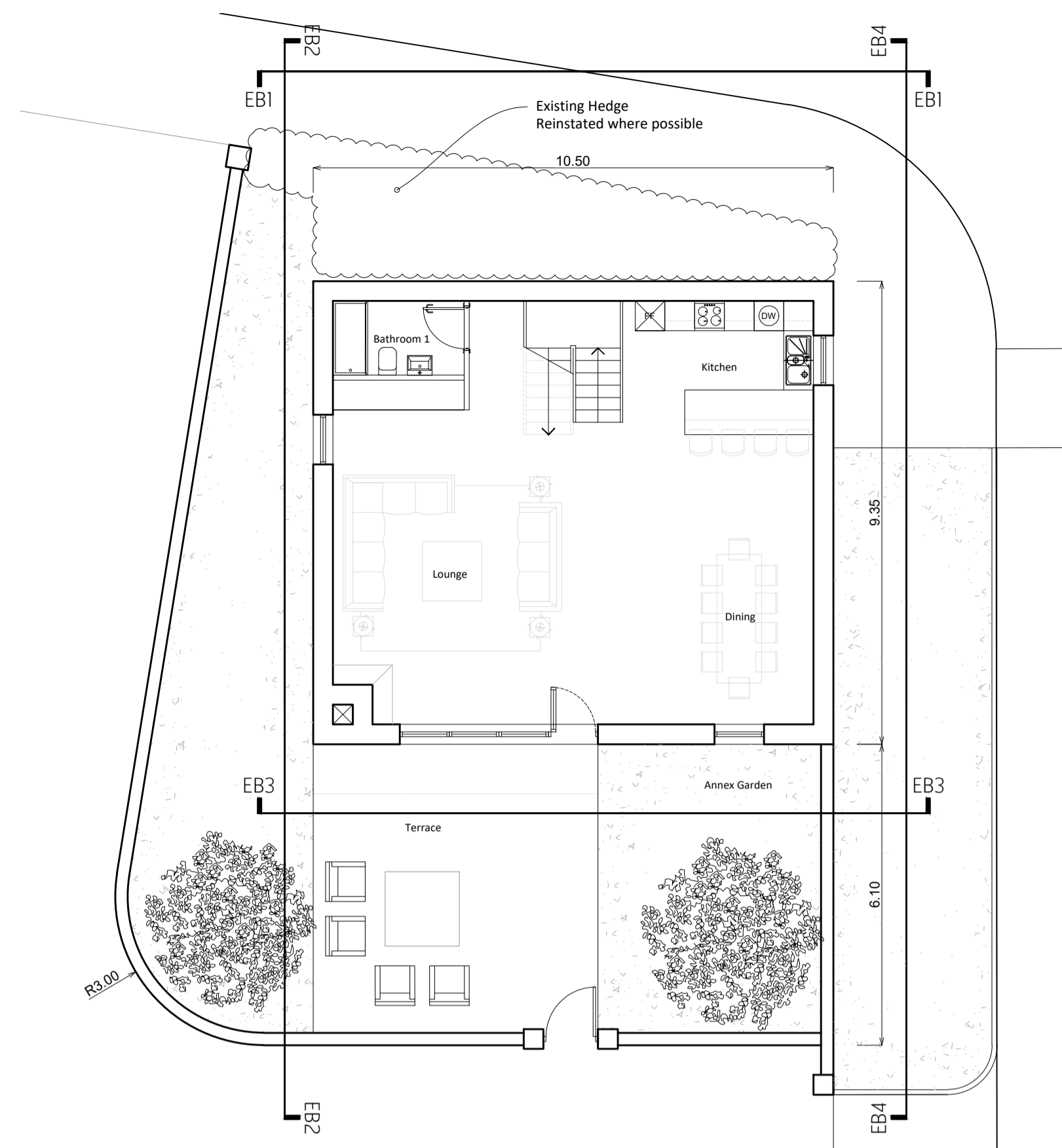

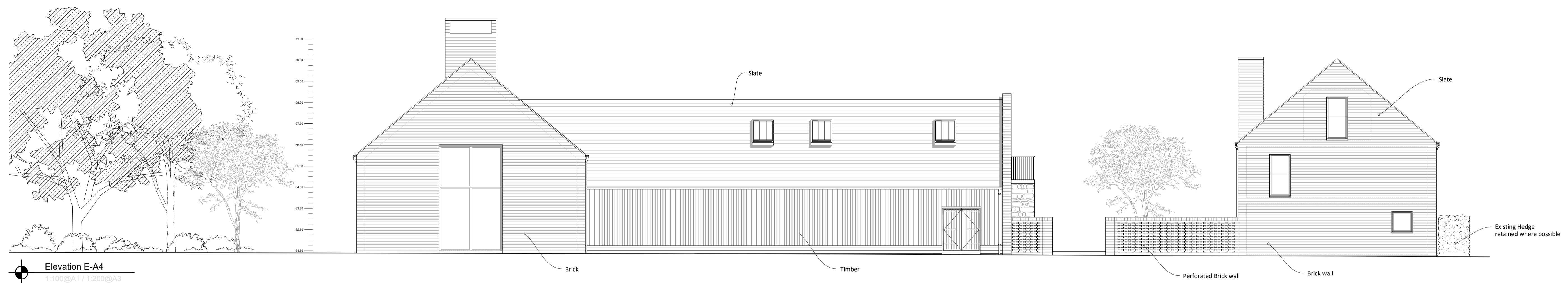

Elevation E-A4
1:100@A1 / 1:200@A3

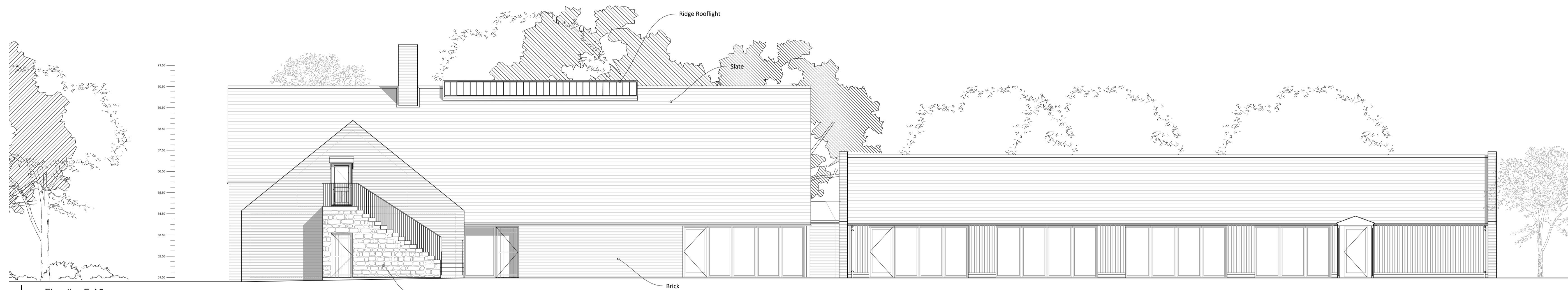

Elevation E-A5
1:100@A1 / 1:200@A3

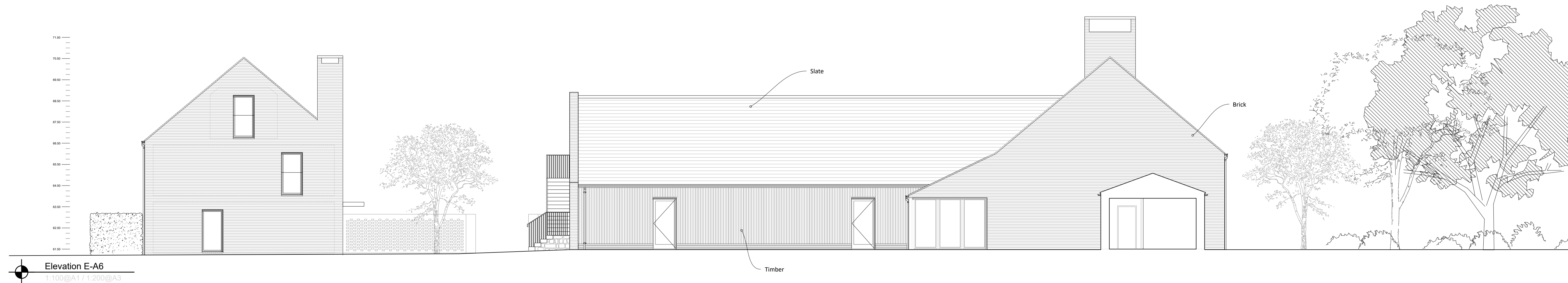

Elevation E-A6
1:100@A1 / 1:200@A3

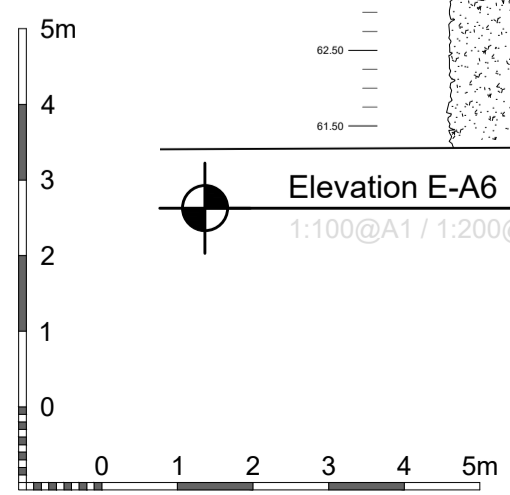

USE FIGURED DIMENSIONS ONLY. DO NOT SCALE FROM THIS DRAWING EXCEPT FOR PLANNING PURPOSES. ALL DIMENSIONS MUST BE CHECKED ON SITE. ANY INCONSISTENCIES MUST BE REPORTED BACK TO THE ARCHITECT. THIS DRAWING AND ANY DESIGNS INDICATED THEREON ARE THE COPYRIGHT OF BROOKS / MURRAY ARCHITECTS. ALL RIGHTS ARE RESERVED. NO PART OF THIS WORK MAY BE PRODUCED WITHOUT PRIOR PERMISSION IN WRITING FROM BROOKS / MURRAY ARCHITECTS. PLANNING STAGE DRAWINGS SHOULD NOT BE USED FOR CONSTRUCTION.



Aerial view looking south towards the development - portraying the relationship between existing and proposed architecture and environment, and the rural and settlement transitions along the site edge.

Visuals prepared in collaboration with Conica Studio. For illustrative purposes only.

Brooks Murray Architects
The Arts Building, Morris Place, N4 3JG
+44 (0)2077399955 architects@brooksmurray.com

brooks murray

CLIENT:
TURNBERRY CONSULTING

JOB:
ACTON
CHESHIRE
CW5 8LE

DRAWING TITLE:
ILLUSTRATIVE VIEW 01

SCALE:
N/A

DATE:
OCT 2019

STATUS:
FULL PLANNING

DRAWING NUMBER:	REV:	ISSUED BY:
1235 - 903	A	MS