

**23/2158C**

**LAND TO REAR OF 203 AND  
205 MIDDLEWICH STREET  
CREWE**

© Darwent Architecture Ltd. This drawing must not be copied or reproduced without consent. Unless marked as such, this drawing should not be used for Tender or Construction purposes. Figured dimensions only are to be taken from this drawing.  
 Contractor to check all dimensions and levels on site prior to commencement and inform architect in writing of any inaccuracies to drawings. All contractors are to be responsible for taking and checking all dimensions relative to their work. All noted dimensions are in millimetres unless stated otherwise. To be read in conjunction with all other consultants' drawings, specifications and schedules. In the event of uncertainty, please consult the Architect.

- Key:**
- Site Application Boundary
  - Ownership Boundary
  - Unclaimed land
  - Adopted road / access to site

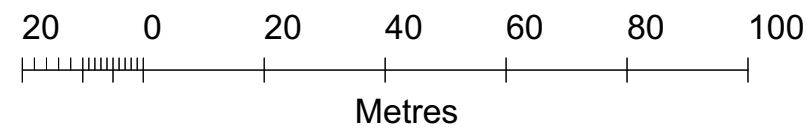
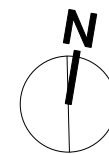
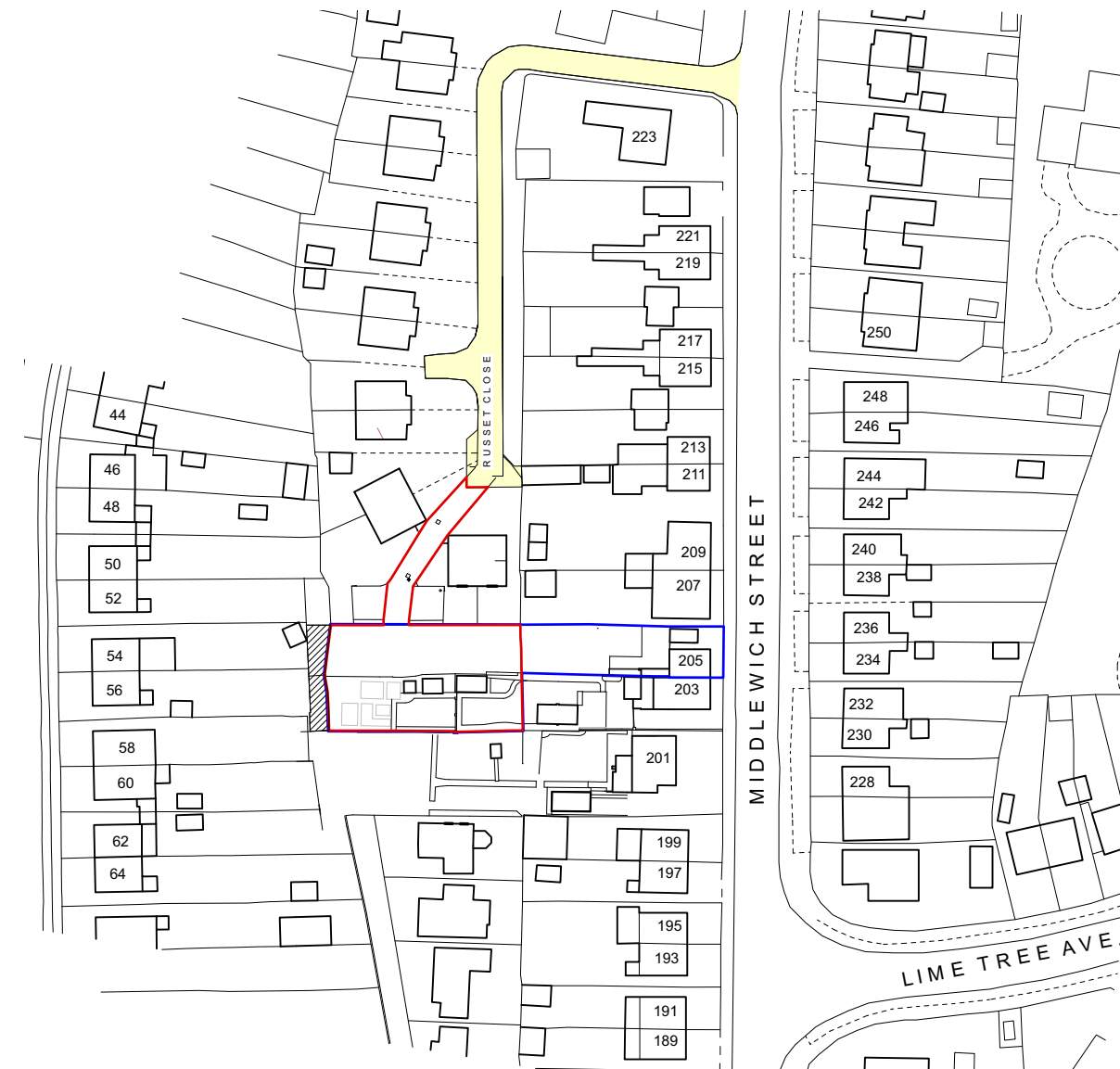

REV A (14.06.2023) HOUSE NUMBERS ADDED TO MAP AS REQUESTED. (SD)

**darwent architecture ltd** ©

Trafalgar House, 5-7 High Lane, Chorlton-Cum-Hardy, Manchester, M21 9DJ t (0161) 8813031  
 The Island, Castleton, Hope Valley, Derbyshire, S33 8WN t (01433) 695560  
 e info@darwentarchitecture.co.uk w www.darwentarchitecture.co.uk  
 Company number: 8246259

PROJECT 203-205 Middlewich Street, Crewe, CW1 4DN			
CLIENT Nick Reynolds			
DWG. NO. 207_PL001	Location Plan	REVISION A	DRAWN BY JH
DATE May 2023	ISSUE Planning Issue	SCALE 1:1250@A3	

© Darwent Architecture Ltd. This drawing must not be copied or reproduced without consent. Unless marked as such, this drawing should not be used for Tender or Construction purposes. Figured dimensions only are to be taken from this drawing.  
 Contractor to check all dimensions and levels on site prior to commencement and inform architect in writing of any inaccuracies to drawings. All contractors are to be responsible for taking and checking all dimensions relative to their work. All noted dimensions are in millimetres unless stated otherwise. To be read in conjunction with all other consultants' drawings, specifications and schedules. In the event of uncertainty, please consult the Architect.

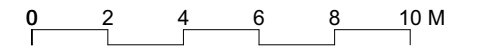

**Key:**

- Tarmac
- Permeable paving
- Private lawns
- Public areas (grass)
- Timber fences @ 1.8m tall
- Timber fences @ 1m tall

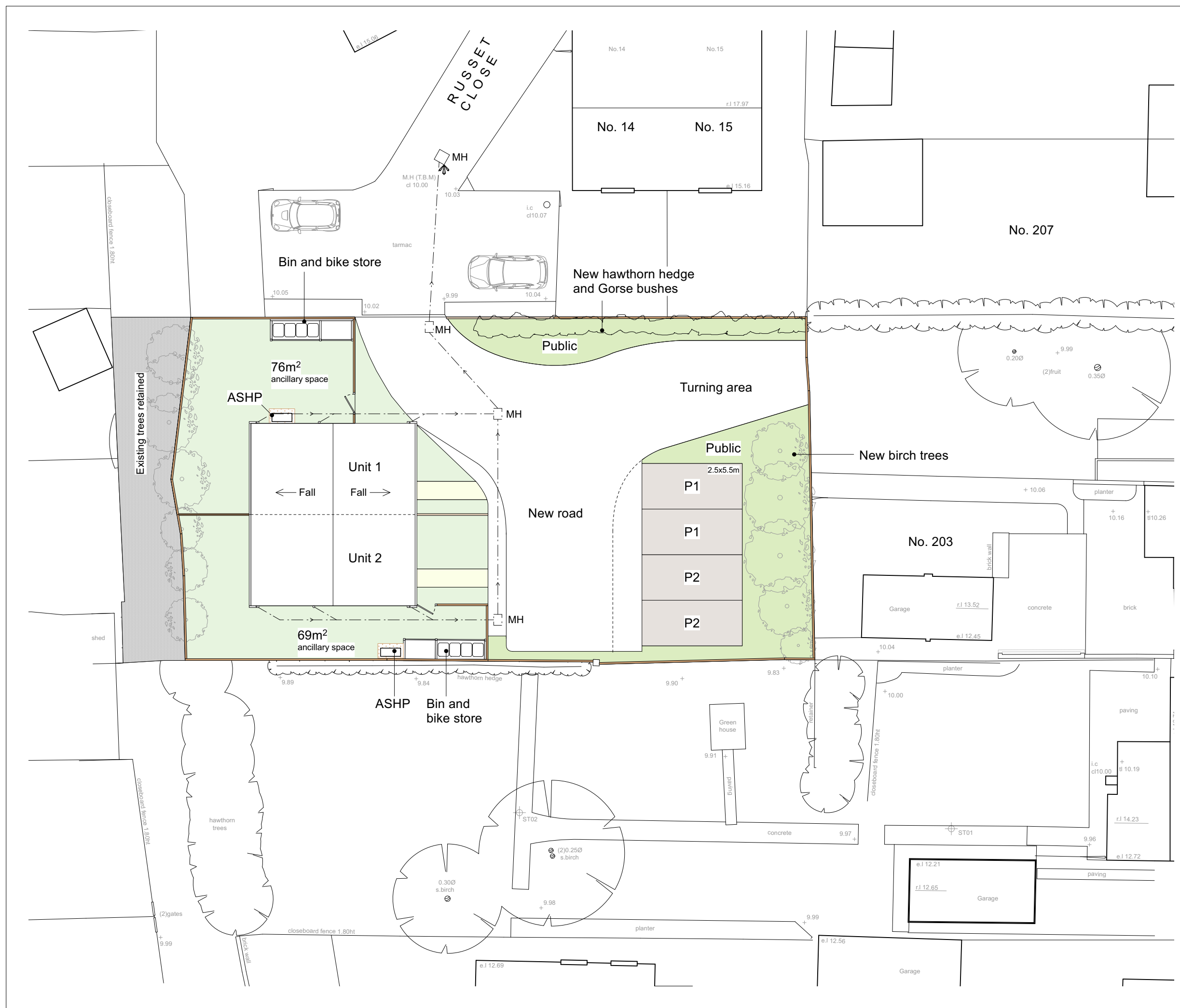
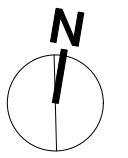

**REV A (23.11.2023)** Fence line adjusted to increase garden amenity space of Unit 2. (JD)

**darwent architecture ltd** ©  
 Trafalgar House, 5-7 High Lane, Chorlton-Cum-Hardy, Manchester, M21 9DJ t (0161) 8813031  
 The Island, Castleton, Hope Valley, Derbyshire, S33 8WN t (01433) 695560  
 e info@darwentarchitecture.co.uk w www.darwentarchitecture.co.uk  
 Company number: 8246259

PROJECT 203-205 Middlewich Street, Crewe, CW1 4DN			
CLIENT Nick Reynolds			
DWG. NO. 207_PL004	Proposed Landscape and Roof Plan	REVISION A	DRAWN BY JH
DATE May 2023	ISSUE Planning Issue	SCALE 1:200@A3	

© Darwent Architecture Ltd. This drawing must not be copied or reproduced without consent. Unless marked as such, this drawing should not be used for Tender or Construction purposes. Figured dimensions only are to be taken from this drawing.  
 Contractor to check all dimensions and levels on site prior to commencement and inform architect in writing of any inaccuracies to drawings. All contractors are to be responsible for taking and checking all dimensions relative to their work. All noted dimensions are in millimetres unless stated otherwise. To be read in conjunction with all other consultants' drawings, specifications and schedules. In the event of uncertainty, please consult the Architect.

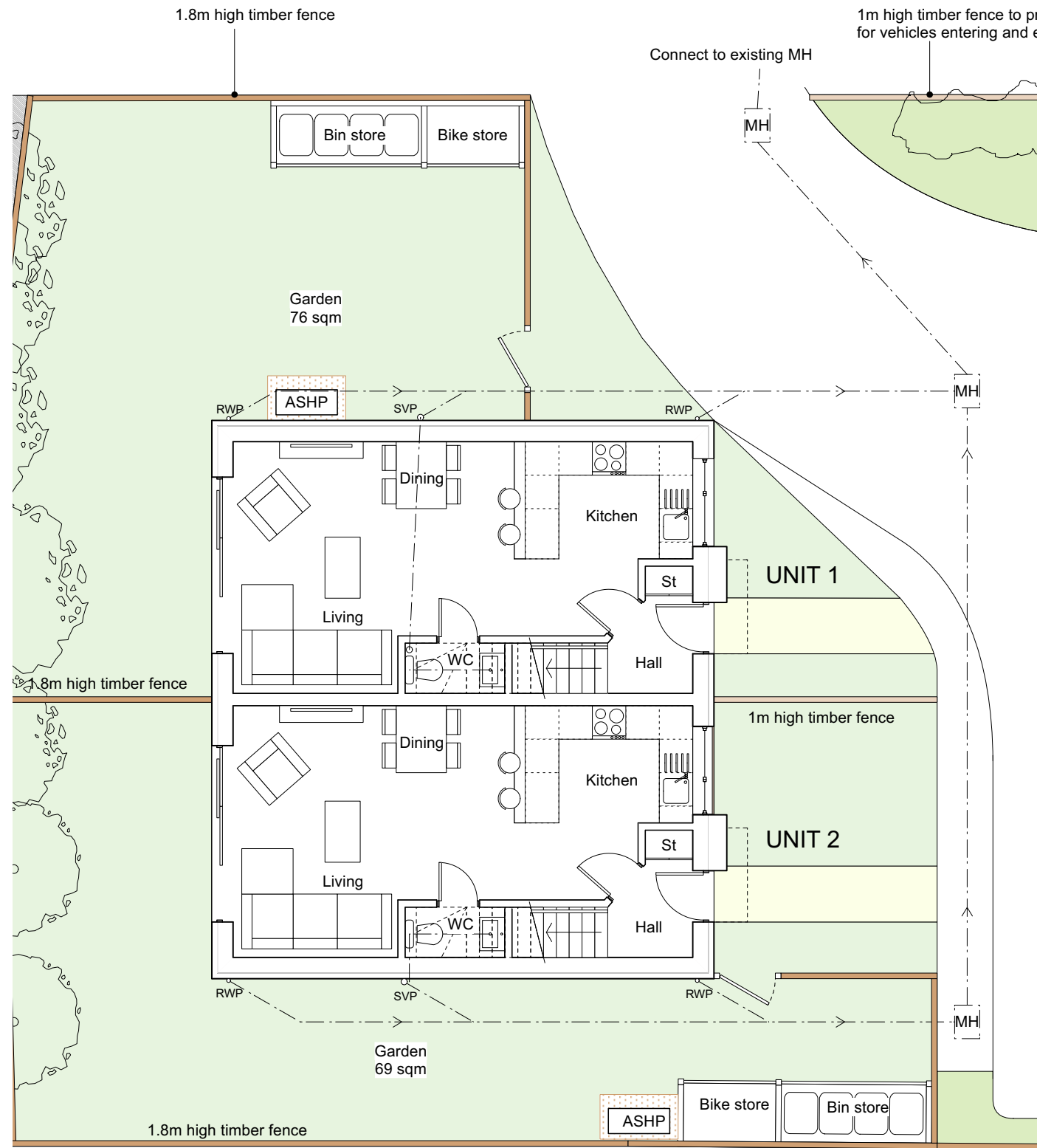
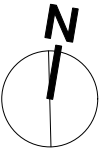
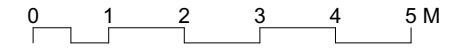

Ground Floor

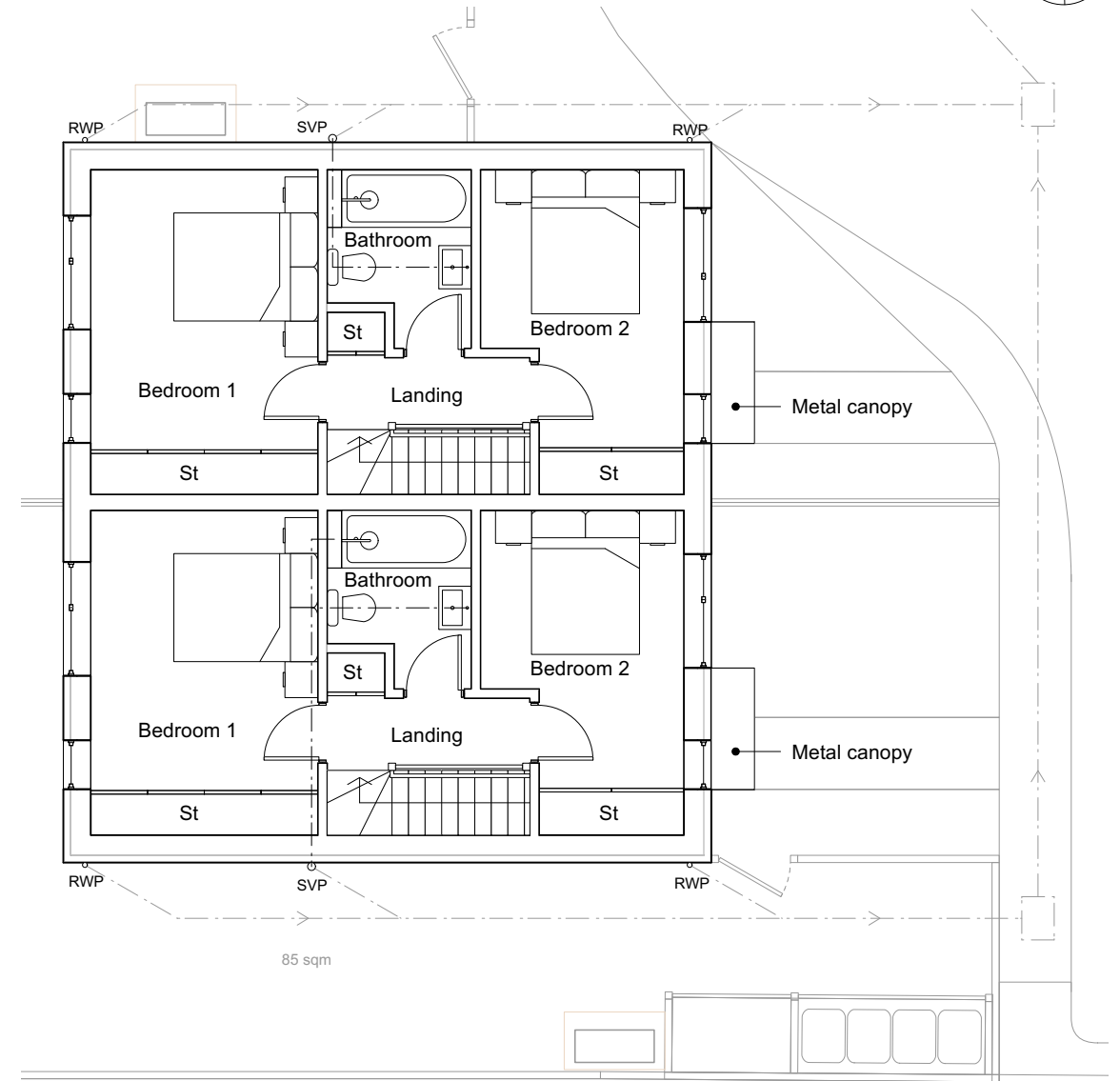

First Floor

REV A (23.11.2023) Fence line adjusted to increase garden amenity space of Unit 2. (JD)

**darwent architecture ltd** ©

Trafalgar House, 5-7 High Lane, Chorlton-Cum-Hardy, Manchester, M21 9DJ t (0161) 8813031  
 The Island, Castleton, Hope Valley, Derbyshire, S33 8WN t (01433) 695560  
 e info@darwentarchitecture.co.uk w www.darwentarchitecture.co.uk  
 Company number: 8246259

PROJECT		203-205 Middlewich Street, Crewe, CW1 4DN	
CLIENT		Nick Reynolds	
DWG. NO.	207_PL005	Proposed Floor Plans	REVISION A
DATE	May 2023	ISSUE	Planning Issue
		SCALE	JH 1:100@A3

© Darwent Architecture Ltd. This drawing must not be copied or reproduced without consent. Unless marked as such, this drawing should not be used for Tender or Construction purposes. Figured dimensions only are to be taken from this drawing. Contractor to check all dimensions and levels on site prior to commencement and inform architect in writing of any inaccuracies to drawings. All contractors are to be responsible for taking and checking all dimensions relative to their work. All noted dimensions are in millimetres unless stated otherwise. To be read in conjunction with all other consultants' drawings, specifications and schedules. In the event of uncertainty, please consult the Architect.

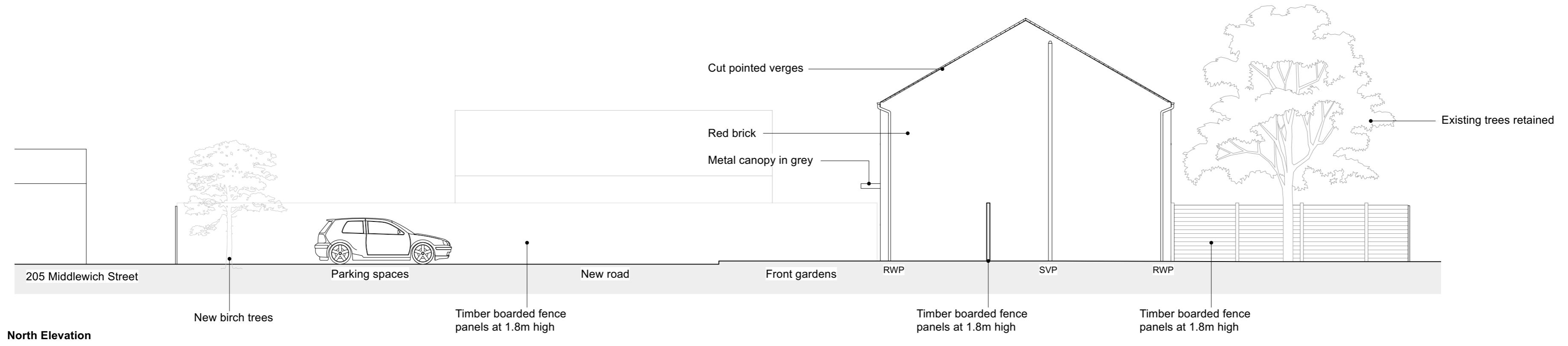

North Elevation

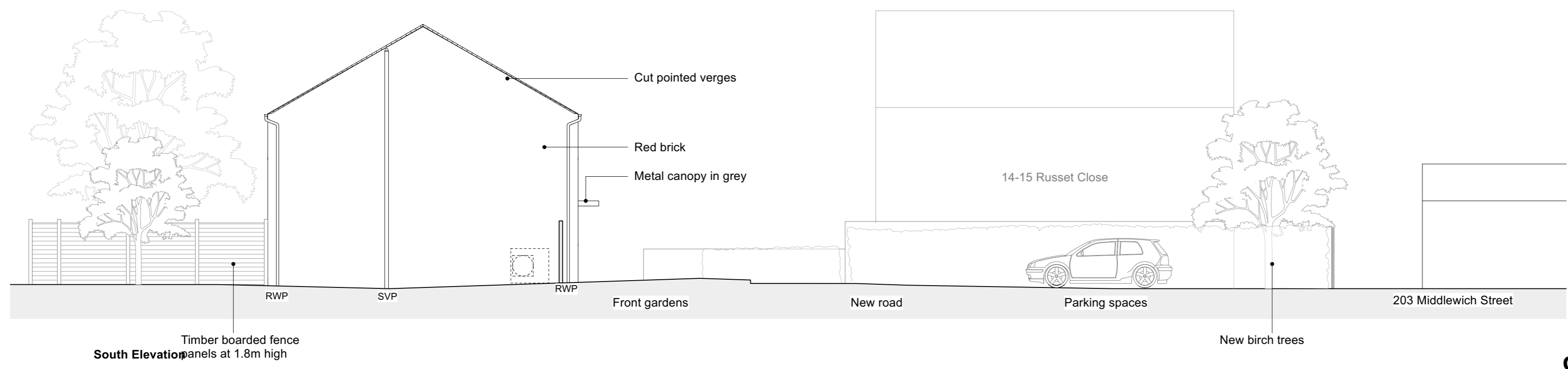

South Elevation

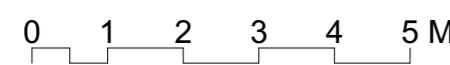

**darwent architecture** ltd ©

Trafalgar House, 5-7 High Lane, Chorlton-Cum-Hardy, Manchester, M21 9DJ  
 The Island, Castleton, Hope Valley, Derbyshire, S33 8WN  
 info@darwentarchitecture.co.uk    www.darwentarchitecture.co.uk  
 Company number: 8246259    t (0161) 8813031    t (01433) 695560

PROJECT 203-205 Middlewich Street, Crewe, CW1 4DN			
CLIENT Nick Reynolds			
DWG. NO. 207_PL007	Proposed Side Elevations	REVISION -	DRAWN BY JH
DATE May 2023	ISSUE Planning Issue	SCALE 1:100@A2	



© Darwent Architecture Ltd. This drawing must not be copied or reproduced without consent. Unless marked as such, this drawing should not be used for Tender or Construction purposes. Figured dimensions only are to be taken from this drawing. Contractor to check all dimensions and levels on site prior to commencement and inform architect in writing of any inaccuracies to drawings. All contractors are to be responsible for taking and checking all dimensions relative to their work. All noted dimensions are in millimetres unless stated otherwise. To be read in conjunction with all other consultants' drawings, specifications and schedules. In the event of uncertainty, please consult the Architect.

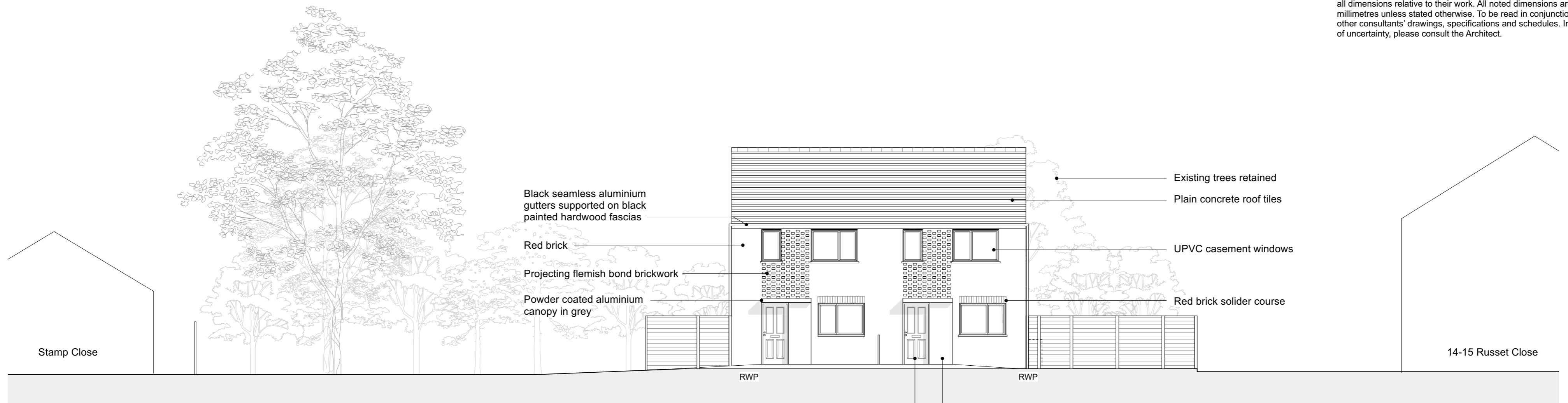

East (Front) Elevation



West (Rear) Elevation

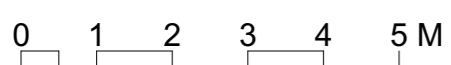

**darwent architecture** ltd ©

Trafalgar House, 5-7 High Lane, Chorlton-Cum-Hardy, Manchester, M21 9DJ  
 The Island, Castleton, Hope Valley, Derbyshire, S33 8WN  
 info@darwentarchitecture.co.uk www.darwentarchitecture.co.uk  
 Company number: 8246259 t (0161) 8813031 t (01433) 695560

PROJECT 203-205 Middlewich Street, Crewe, CW1 4DN			
CLIENT Nick Reynolds			
DWG. NO. 207_PL006	Proposed Elevations	REVISION -	DRAWN BY JH
DATE May 2023	ISSUE Planning Issue	SCALE 1:100@A2	

© Darwent Architecture Ltd. This drawing must not be copied or reproduced without consent. Unless marked as such, this drawing should not be used for Tender or Construction purposes. Figured dimensions only are to be taken from this drawing. Contractor to check all dimensions and levels on site prior to commencement and inform architect in writing of any inaccuracies to drawings. All contractors are to be responsible for taking and checking all dimensions relative to their work. All noted dimensions are in millimetres unless stated otherwise. To be read in conjunction with all other consultants' drawings, specifications and schedules. In the event of uncertainty, please consult the Architect.

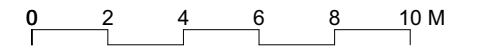

**Key:**

- Tarmac
- Permeable paving
- Private lawns
- Public areas (grass)
- Timber fences @ 1.8m tall
- Timber fences @ 1m tall

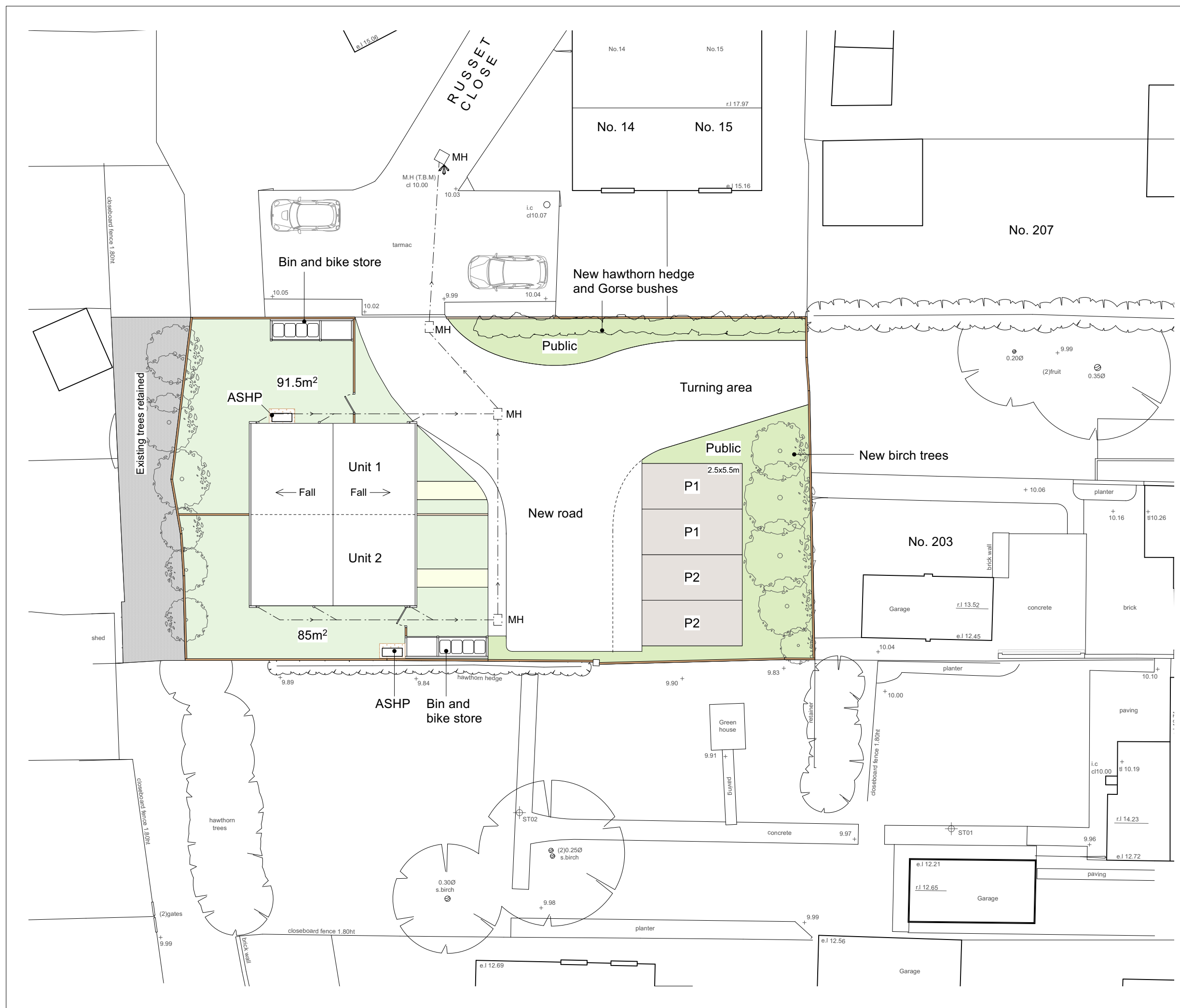
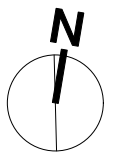

**darwent architecture ltd** ©  
 Trafalgar House, 5-7 High Lane, Chorlton-Cum-Hardy, Manchester, M21 9DJ t (0161) 8813031  
 The Island, Castleton, Hope Valley, Derbyshire, S33 8WN t (01433) 695560  
 e info@darwentarchitecture.co.uk w www.darwentarchitecture.co.uk  
 Company number: 8246259

PROJECT 203-205 Middlewich Street, Crewe, CW1 4DN			
CLIENT Nick Reynolds			
DWG. NO. 207_PL004	Proposed Landscape and Roof Plan	REVISION -	DRAWN BY JH
DATE May 2023	ISSUE Planning Issue	SCALE 1:200@A3	

© Darwent Architecture Ltd. This drawing must not be copied or reproduced without consent. Unless marked as such, this drawing should not be used for Tender or Construction purposes. Figured dimensions only are to be taken from this drawing. Contractor to check all dimensions and levels on site prior to commencement and inform architect in writing of any inaccuracies to drawings. All contractors are to be responsible for taking and checking all dimensions relative to their work. All noted dimensions are in millimetres unless stated otherwise. To be read in conjunction with all other consultants' drawings, specifications and schedules. In the event of uncertainty, please consult the Architect.

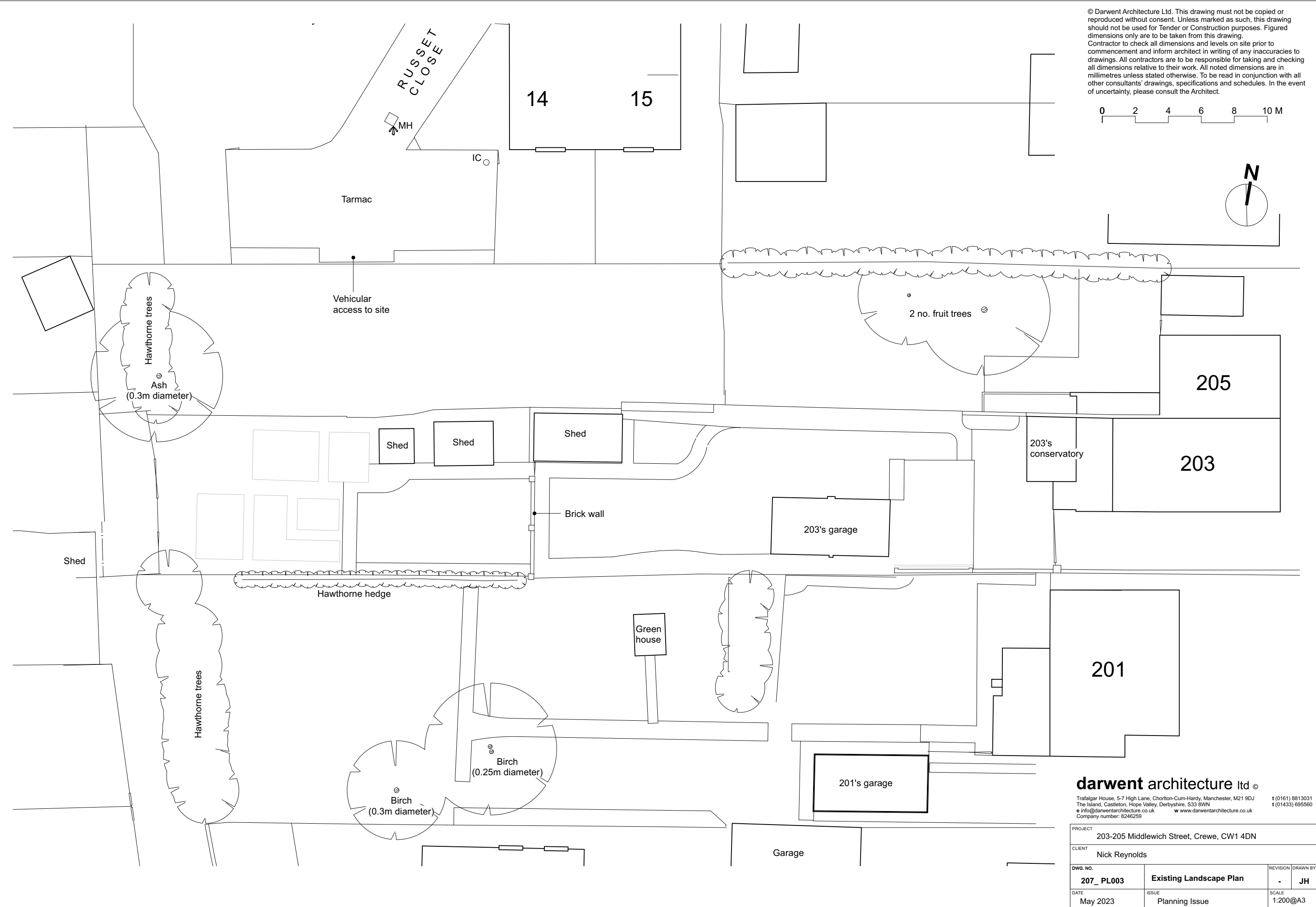
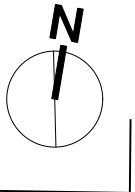
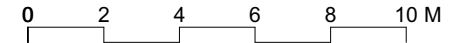

**darwent architecture ltd** ©

Trafalgar House, 5-7 High Lane, Chorlton-Cum-Hardy, Manchester, M21 9DJ t (0161) 8813031  
 The Island, Castleton, Hope Valley, Derbyshire, S33 8WN t (01433) 695560  
 e info@darwentarchitecture.co.uk w www.darwentarchitecture.co.uk  
 Company number: 8246259

PROJECT		203-205 Middlewich Street, Crewe, CW1 4DN	
CLIENT		Nick Reynolds	
DWG. NO.	207_PL003	REVISION	-
Existing Landscape Plan		JH	
DATE	May 2023	SCALE	1:200@A3
ISSUE		Planning Issue	