

1 East Elevation  
1:100

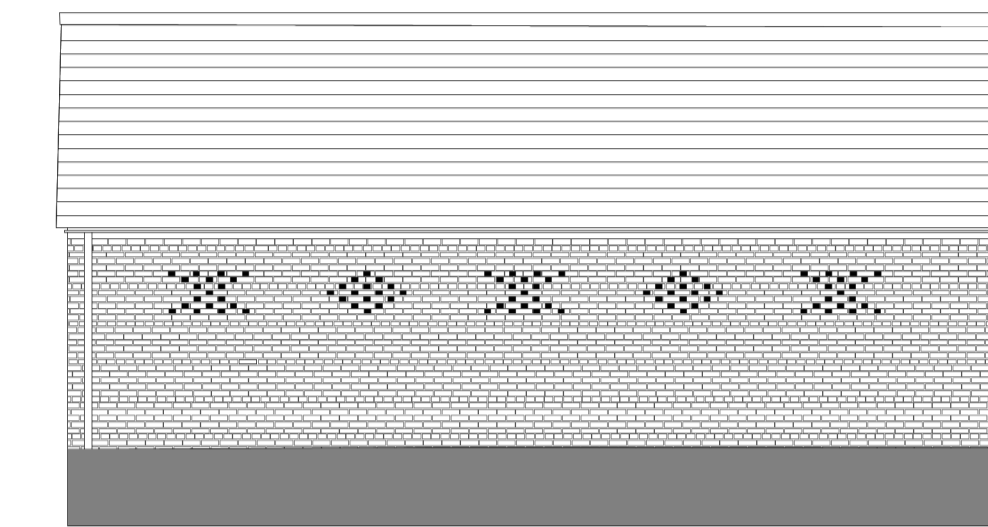

2 West Elevation  
1:100

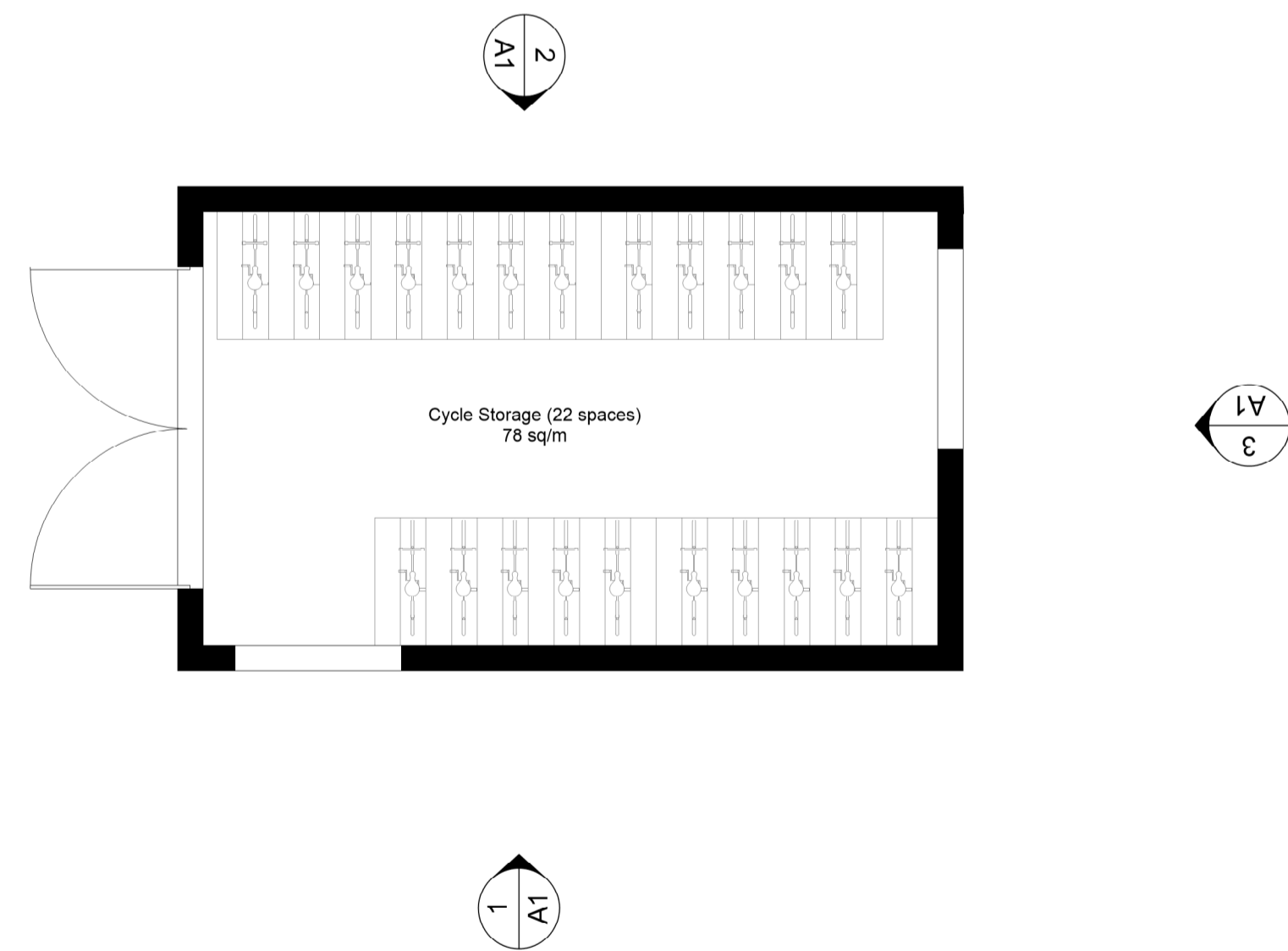

5 Ground Floor Plan  
1:100

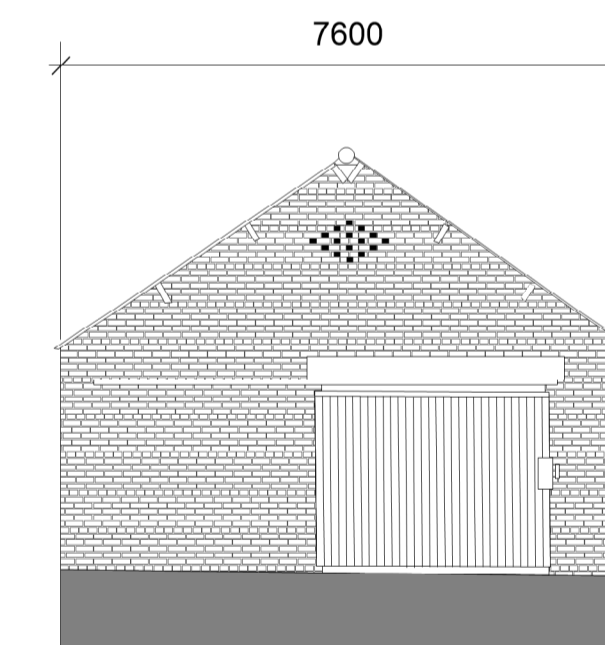

3 North Elevation  
1:100

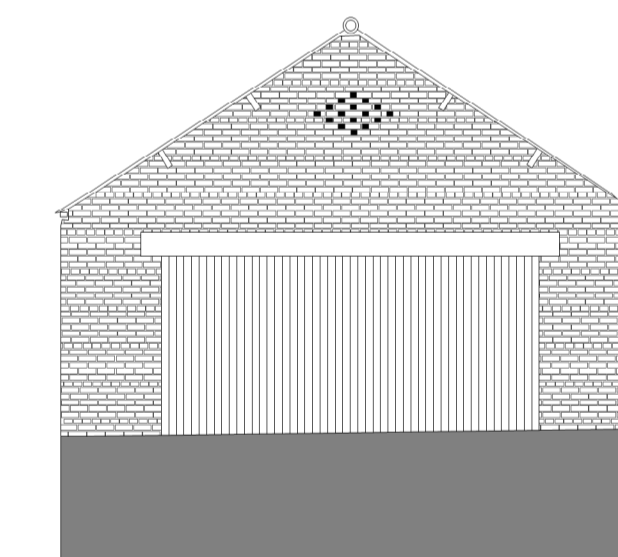

4 South Elevation  
1:100

KEY	Date	Rev	By	Details
1 Barn rebuilt using reclaimed brick and details from existing west barn. New brick vents added to match east barn.	21.12.22	P01	CQ	Draft for comment
2 New timber sliding barn door.				
3 New slate roof using reclaimed slate.				

NOTES:  
DIMENSIONS NOT TO BE SCALED FROM THIS DRAWING. CONTRACTORS TO NOTIFY ARCHITECTS OF SITE VARIATIONS AFFECTING INFORMATION ON THIS DRAWING. THIS DRAWING IS COPYRIGHT OF GLENN HOWELLS ARCHITECTS.

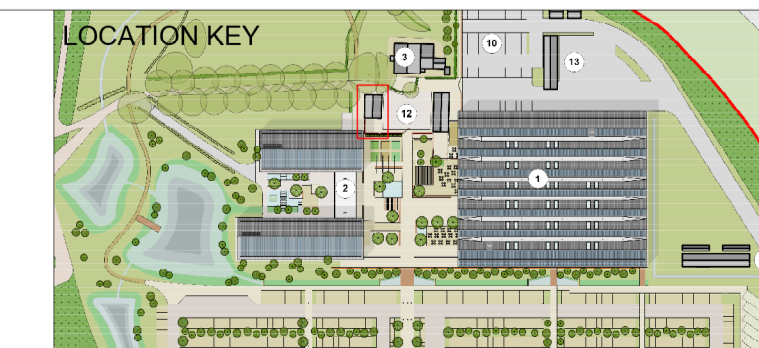

**Glenn Howells Architects**  
321 Bradford St, Digbeth, Birmingham, B5 6ET  
Tel. 0121 666 7640 F. 0121 666 7641  
mail@glennhowells.co.uk

Drawing Title  
West Barn - Elevations - Proposed

Date	Scale	Checked
21.12.22	1:100@A1	RK
Project Ref.	Drawing No.	Revision
2237	00-DR-A-(20)4202	P01
Project	Client	
Tatton Motorway Service Area	Tatton Services	

DRAFT FOR COMMENT