

23/0376N

Vacant Land at,
RICHARD GIBSON ROAD,
HENHULL

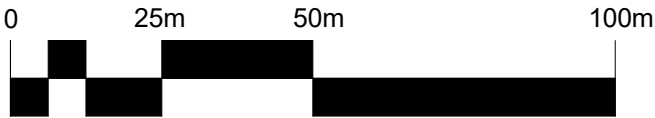
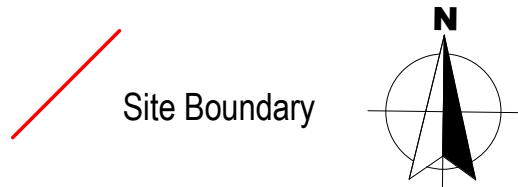
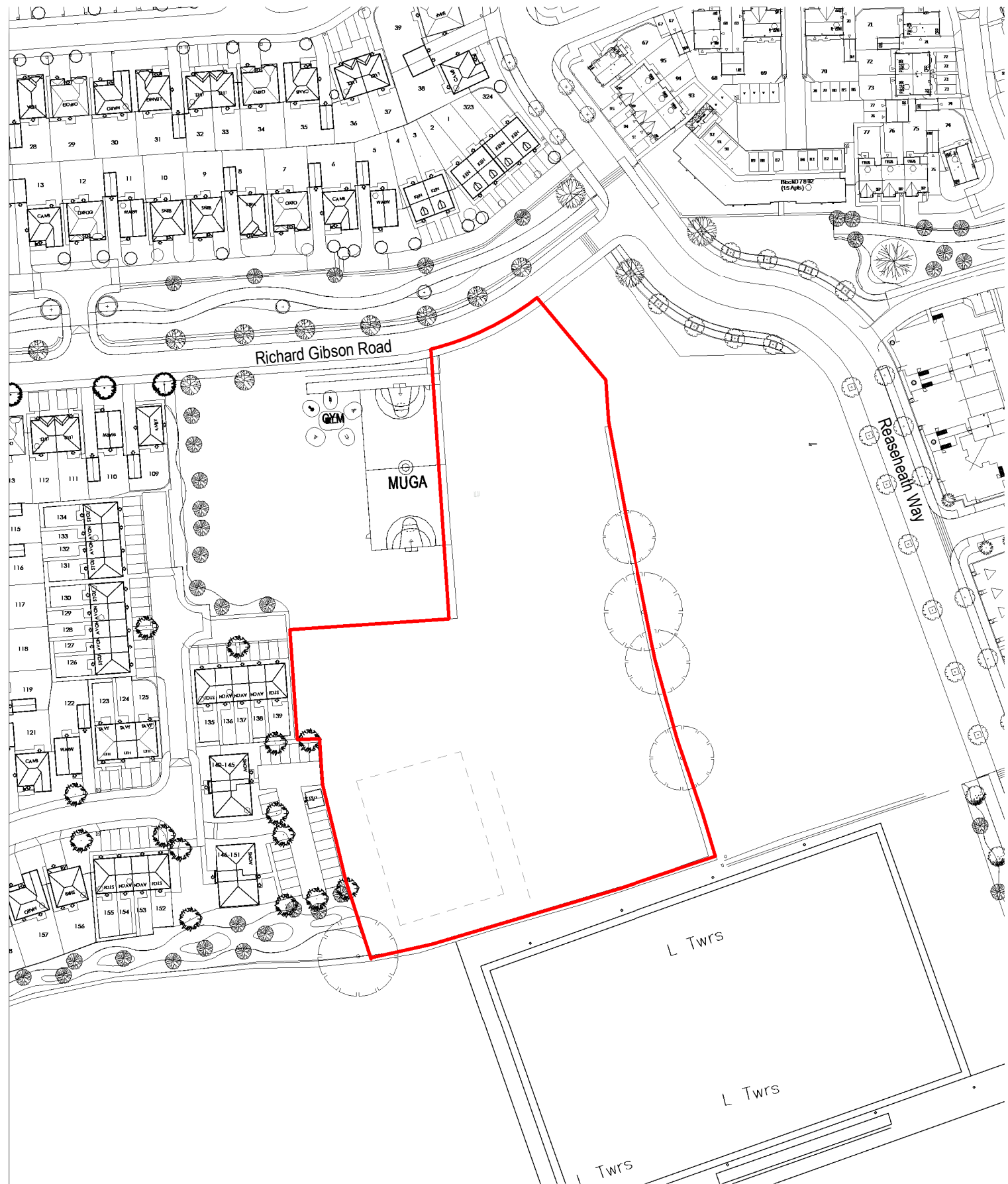

1:1250 @ A3

Location Plan.

1 : 1250 @ A3

T4	Boundary Substation Removed	20.06.23	SD	PEH
T3	Boundary Substation	15.06.23	SD	PEH
T2	Boundary	04.04.23	SD	PEH
T1	Updated boundary	14.02.23	SD	PEH
Planning				
Revision	Description	Date	Drawn	Checked

Halliday Meecham Architects Limited

111 Piccadilly Manchester M1 2HY
+44 (0)161 661 5566

4 Devonshire Street London W1W 5DT
+44 (0)203 440 5175

hma@hallidaymeecham.com
www.hallidaymeecham.com



Client:	Cheshire East Council				
Project:	Kingsley Field Primary School				
Phase/ Location:	Nantwich				
Drawing:	Location Plan				
Scale @ A3	Date:	Drawn:	Checked:	Job No.	Drawing No.
1:1250	03/10/22	SD	PEH	5487	00001
Drawing Ref.	5487-HMA-CE-00-DR-A-00001				Revision T4



© Copyright: All rights reserved. This drawing must not be reproduced without permission. Do not scale from this drawing. All dimensions are in millimetres unless otherwise stated. Any discrepancies should be reported to the Architect.

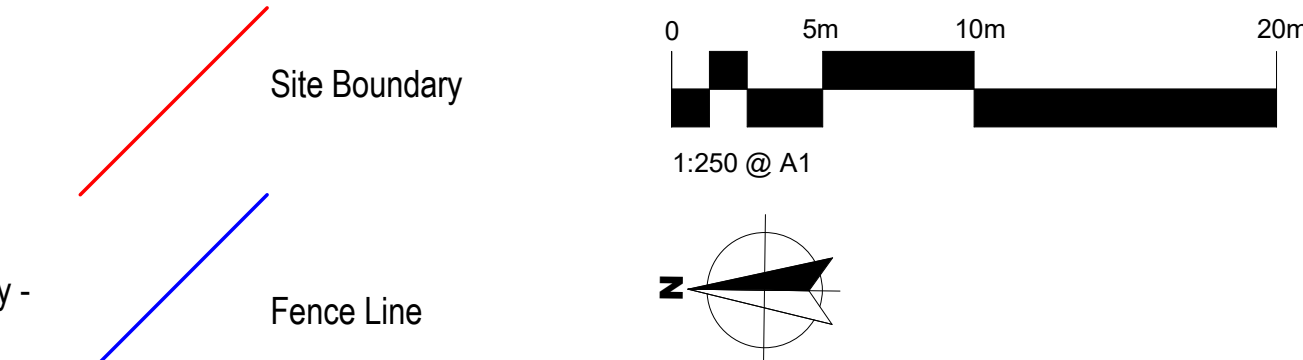

- Grass
- Meadow grass
- Hedging / Shrubs
- Tarmac Pedestrian
- Tarmac Permeable
- Tarmac Car Park
- School

GF - GIFA: 1355m2

External space allocation

Soft Outdoor: Required 4200 m2 Proposed 3563m2

Hard Outdoor : Required 715 m2 Proposed 858m2

Soft informal/Social: Required 1020m2 Proposed 1186m2

Hard informal/Social: Required 410m2 Proposed 1043m2

Habitat: Required 105m2 Proposed 177m2

T6	Substation Red Line Altered	20.06.23	JP	PEH
T5	Kerb radii, substations added	15.06.23	SD	PEH
T4	Updated Bikes	07.06.23	SD	PEH
T3	Updated landscape	04.04.23	SD	PEH
T2	Signage labels added	17.03.23	SD	PEH
T1	To match landscape plan, Red line updated	13.02.23	SD	PEH
TENDER				
Revision	Description	Date	Drawn	Checked

Halliday Meecham Architects Limited

111 Piccadilly Manchester M1 2HY
+44 (0)161 661 5566

4 Devonshire Street London W1W 5DT
+44 (0)203 440 5175

hma@hallidaymeecham.com
www.hallidaymeecham.com



Client:	Cheshire East Council					
Project:	Kingsley Field Primary School					
Phase/ Location:	Nantwich					
Drawing:	Proposed Block Plan					
Scale @ A1	Scale @ A3	Date:	Drawn:	Checked:	Job No.	Drawing No.
1:250		03/10/22	SD	PEH	5487	CE-00201
Drawing Ref.						Revision
5487-HMA-CE-00-DR-A-00201						T6

1 Proposed Block Plan
1 : 250 @ A1



LEGEND

SOFT LANDSCAPE

Existing Tree/Hedgerow to be Removed
For condition and category grading of individual trees to be removed, please refer to Tree Survey Report and Drawing

Existing Tree to be Retained
Trees to be retained and protected in line with BS5837:2012.

Existing Hedgerow to be Extended

Proposed Native Trees
Mature Standard, 18-20cm girth, to be planted a double timber stakes secured with a rubber tree tie.

Proposed Ornamental Orchard Trees
Selected Half Standard, 8-10cm girth, to be planted with a single timber stakes secured with a rubber tree tie.

Ornamental Shrub Planting
Proposed shrubs to be planted as 5-10L pots at 3-5 per sq.m.

Native Shrub Planting
Proposed shrubs to be planted as 5-10L pots at 2 per sq.m or as bare root plants.

Proposed Native Hedgerow
Native hedgerow to be planted at 80-100cm height, bare root stock, at 300mm centres.

Proposed Amenity and Sports Grass
To be seeded.

Proposed Wildflower Meadow
To be Emorsgate EM2 Standard General Purpose Meadow Mix, suitable for children, supplied by Emorsgate or similar approved. Including 80% of ornamental grasses and 20% of wildflowers. Sowing rate 4/gm2.

HARD SURFACES

Proposed Concrete Flag Paving

Proposed Hard Surface - Tarmac Pedestrian

Proposed Hard Surface -Tarmac Vehicle

Proposed Permeable Tarmac
permeable surface over geo engineered support above tree roots. Also for netball court surface

FURNITURE

Proposed Picnic Benches

Proposed Log Seating for Classroom

Proposed Outdoor Whiteboard

Proposed Raised Planting Beds
Timber Sleepers

Proposed 2.4m High Security Fenci

Proposed 1.2m High Fencing

Proposed 1.2m Picket Style Timber Fence

Bollard

Cycle Storage Shed

REVISION NOTES			
Rev	By	Description	Date
I	ct	tree size increased nr reduced. wf grass areas increased. 4 bollards added. sub station added . fence line ammended	19-6-23
H	ct	Changes for cycle storage areas	7-6-23
G	JL	Changes for cycle storage areas	05-05-23
F	ct	various comments actioned	24-4-23
E	ct	various comments actioned	21-4-23
D	ct	bund removed from classroom	11-4-23
C	ct	Updated in line with client comments	31.03.23
B	JL	Updated in line with client comments	31.01.23
A	FZ	Updated in line with new site layout	19.01.23

Client
Conlon Construction

Project
Kinglsey Field Primary

Description
Landscape Layout

Status
For Planning

Scale @ A1
1:250

Job number
4316

Drawn
GBS

Checked
CT

Drawing number
101

Date
12-01-23

Revision
I

tpm landscape
chartered landscape architects
address: 4th Floor Studio 10 Little Lever St Manchester M1 1HR
tel: 0161 235 0600 fax 0601 email info@tpmlandscape.co.uk

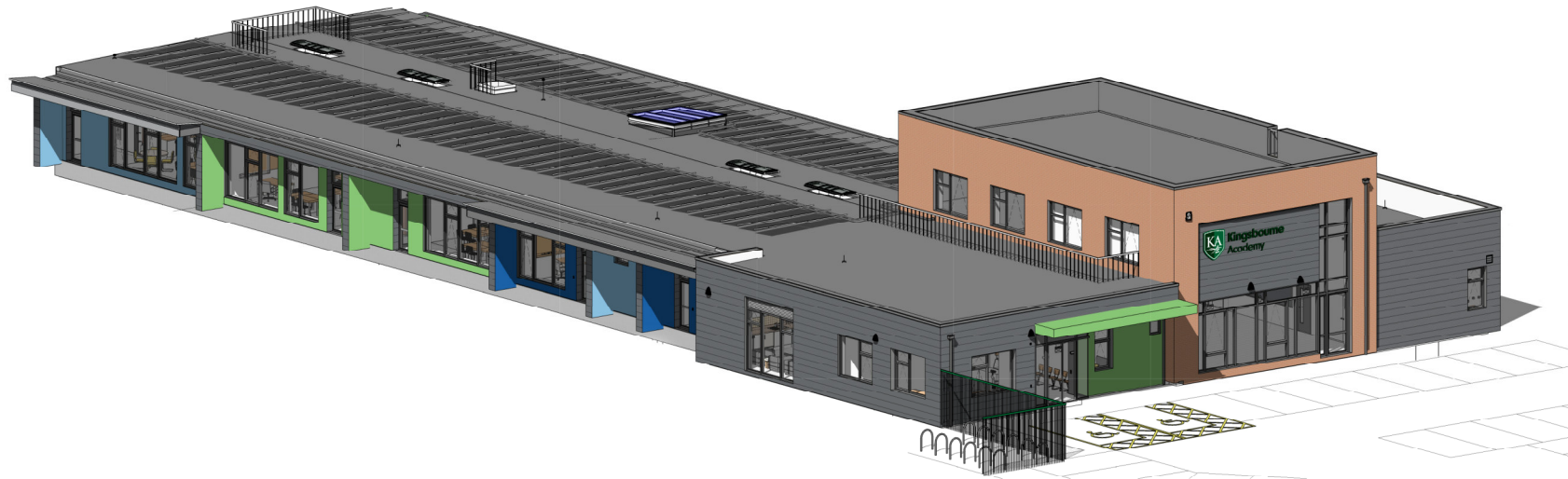

B	Updated Front Entrance	19.06.23	JP	PEH
A	For Planning	20.01.23	SD	PEH
Planning				

Revision	Description	Date	Drawn	Checked
----------	-------------	------	-------	---------

Halliday Meecham Architects Limited

111 Piccadilly Manchester M1 2HY
+44 (0)161 661 5566

4 Devonshire Street London W1W 5DT
+44 (0)203 440 5175

hma@hallidaymeecham.com
www.hallidaymeecham.com



Client:	Cheshire East Council
Project:	Kingsley Field Primary School
Phase/Location:	Nantwich
Drawing:	3D Visual

Scale @ A1	Scale @ A3	Date	Drawn	Checked	Job No	Drawing No	Revision
		07/08/22	SD	PEH	5487	CE-00023	B

Drawing Ref: 5487-HMA-CE-ZZ-DR-A-00023



West Elevation



East Elevation



Entrance

B	Updated Front Elevation	21.06.23	JP	PEH
A	For Planning	20.01.23	SD	PEH
Planning				
Revision	Description	Date	Drawn	Checked

Halliday Meecham Architects Limited

111 Piccadilly Manchester M1 2HY
+44 (0)161 661 5566

4 Devonshire Street London W1W 5DT
+44 (0)203 440 5175

hma@hallidaymeecham.com
www.hallidaymeecham.com



Client:	Cheshire East Council			
Project:	Kingsley Field Primary School			
Phase:	Nantwich			
Drawing:	Perspective Views Option			
Scale: @ A3	Date:	Drawn:	Checked:	Job No:
	01/10/23	SD	PEH	5487
Drawing Ref:	5487-HMA-CE-ZZ-DR-A-00022			Revision
				B

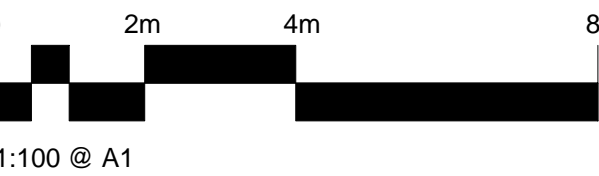
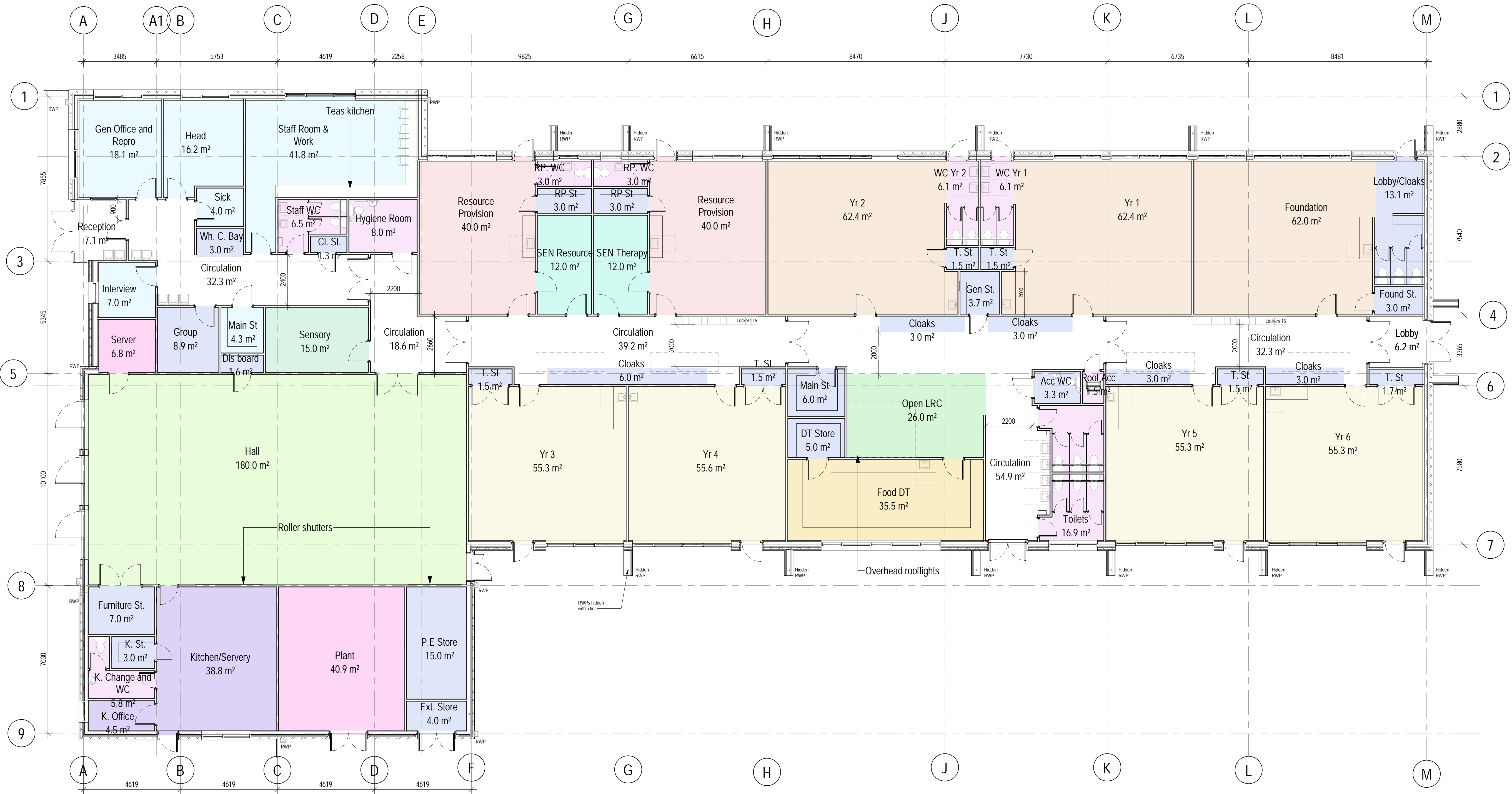

Departments

- Food/Science/DT
- Group
- Hall
- Infant
- Junior
- Kitchen
- LRC
- Plant
- Resource Provision
- SEN areas
- Staff and Admin areas
- Storage
- Toilets

GF GIFA - 1355 m2

1 Proposed Ground Floor Plan
1 : 100 @ A1

A	For Planning	20.01.23	SD	PEH
Planning				
Revision	Description	Date	Drawn	Checked
Halliday Meecham Architects Limited				
111 Piccadilly Manchester M1 2HY +44 (0)161 661 5566				
4 Devonshire Street London W1W 5DT +44 (0)203 440 5175				
hma@hallidaymeecham.com www.hallidaymeecham.com				
Client: Cheshire East Council				
Project: Kingsley Field Primary School				
Phase/Location: Nantwich				
Drawing: Proposed Ground Floor Plan				
Scale @ A1 1:100	Scale @ A3 03/24/22	Date SD	Drawn PEH	Checked 5487
Drawing Ref. 5487-HMA-CE-00-DR-A-00203				Job No. 5487
				Drawing No. CE-00203
				Revision A

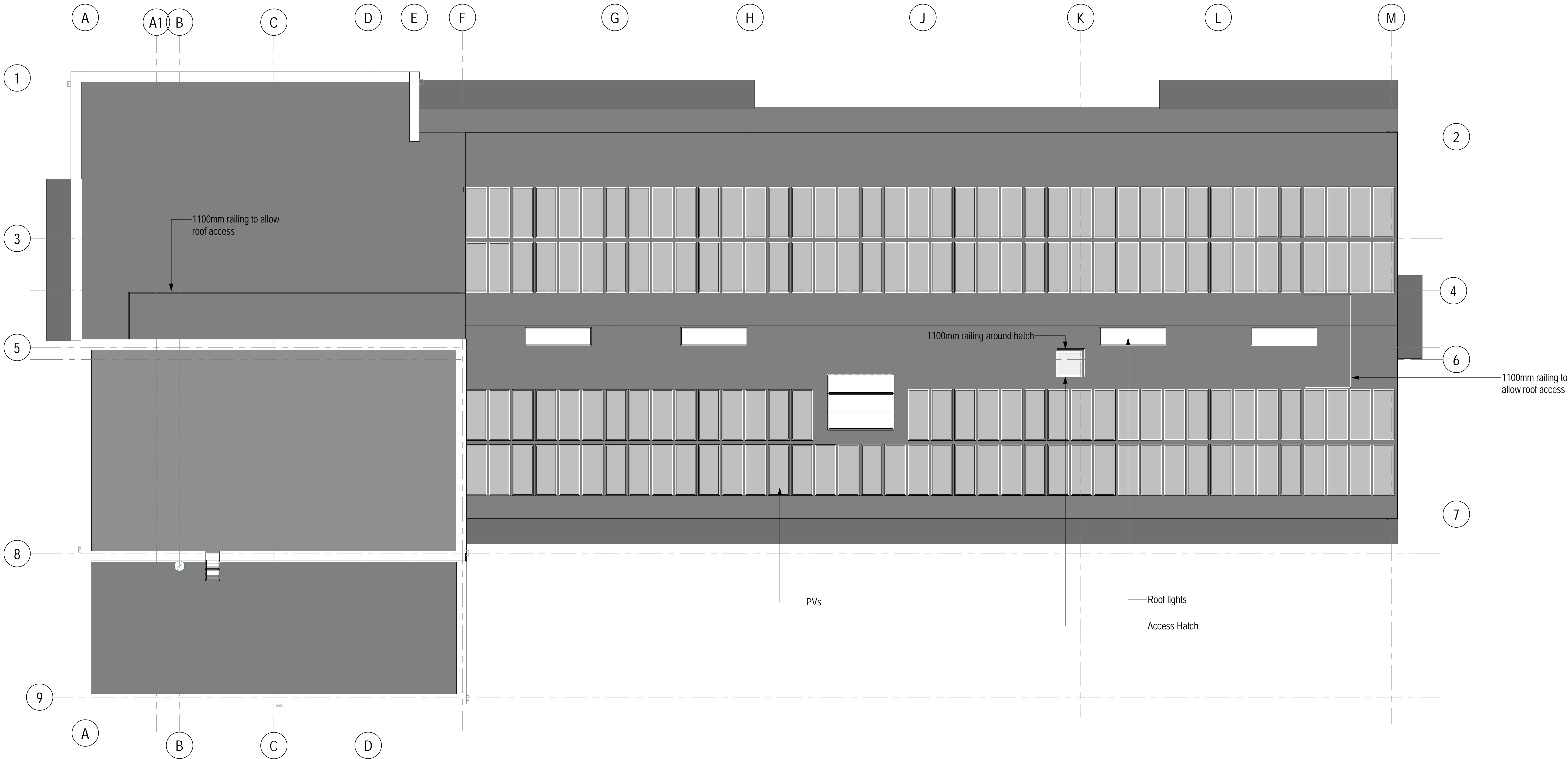

1 Proposed Roof Plan
1 : 100 @ A1

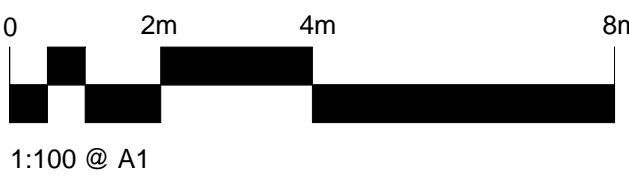

A	For Planning	20.01.23	SD	PEH
Planning				
Revision	Description	Date	Drawn	Checked
Halliday Meecham Architects Limited				
111 Piccadilly Manchester M1 2HY +44 (0)161 661 5566				
4 Devonshire Street London W1W 5DT +44 (0)203 440 5175				
hma@hallidaymeecham.com www.hallidaymeecham.com				
Client:	Cheshire East Council			
Project:	Kingsley Field Primary School			
Phase/Location:	Nantwich			
Drawing:	Proposed Roof Plan			
Scale @ A1	Scale @ A3	Date:	Drawn:	Checked:
1:100		07/04/22	SD	PEH
Job No. 5487				Drawing No. CE-00204
Drawing Ref. 5487-HMA-CE-01-DR-A-00204				Revision A

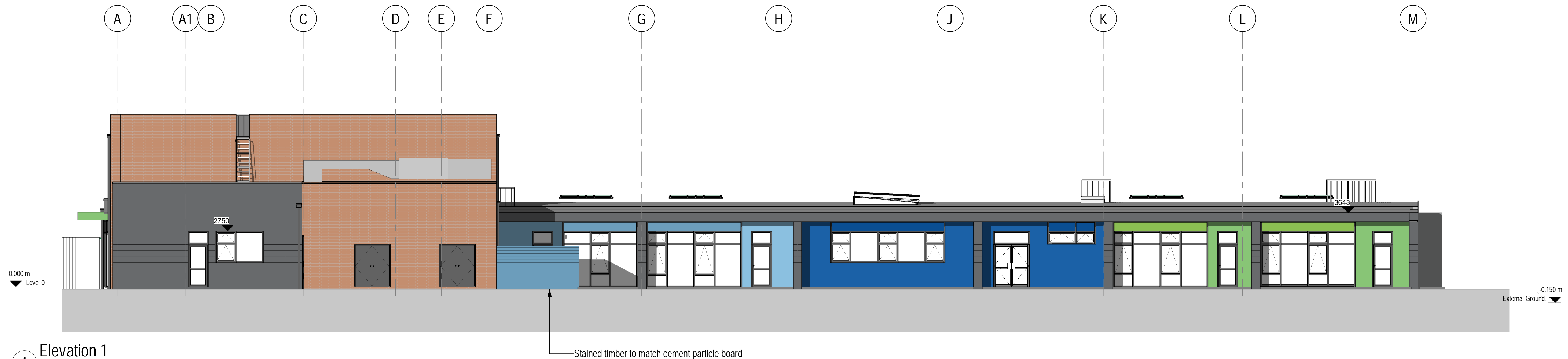

1 Elevation 1
1: 100 @ A1

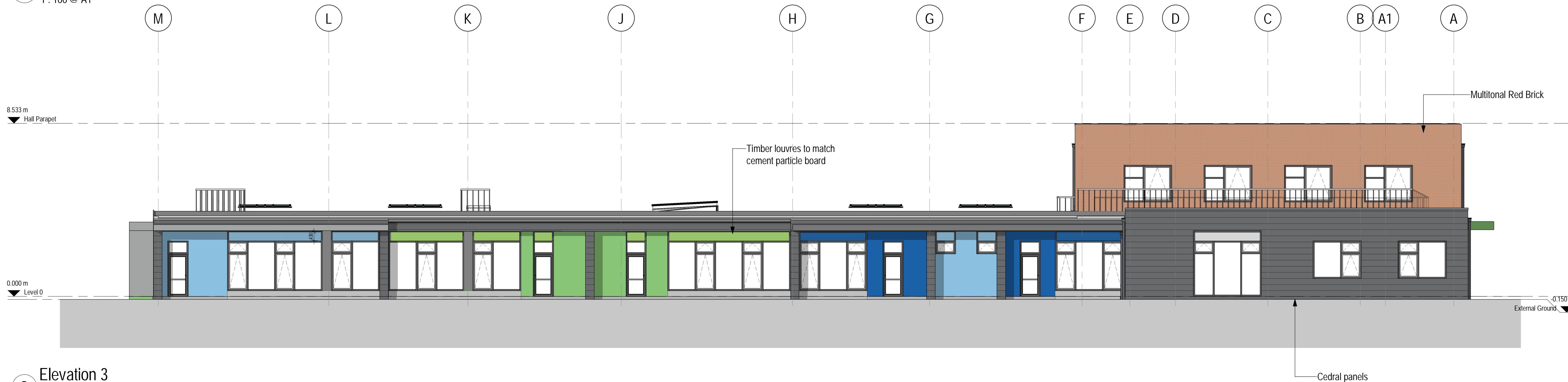

3 Elevation 3
1: 100 @ A1

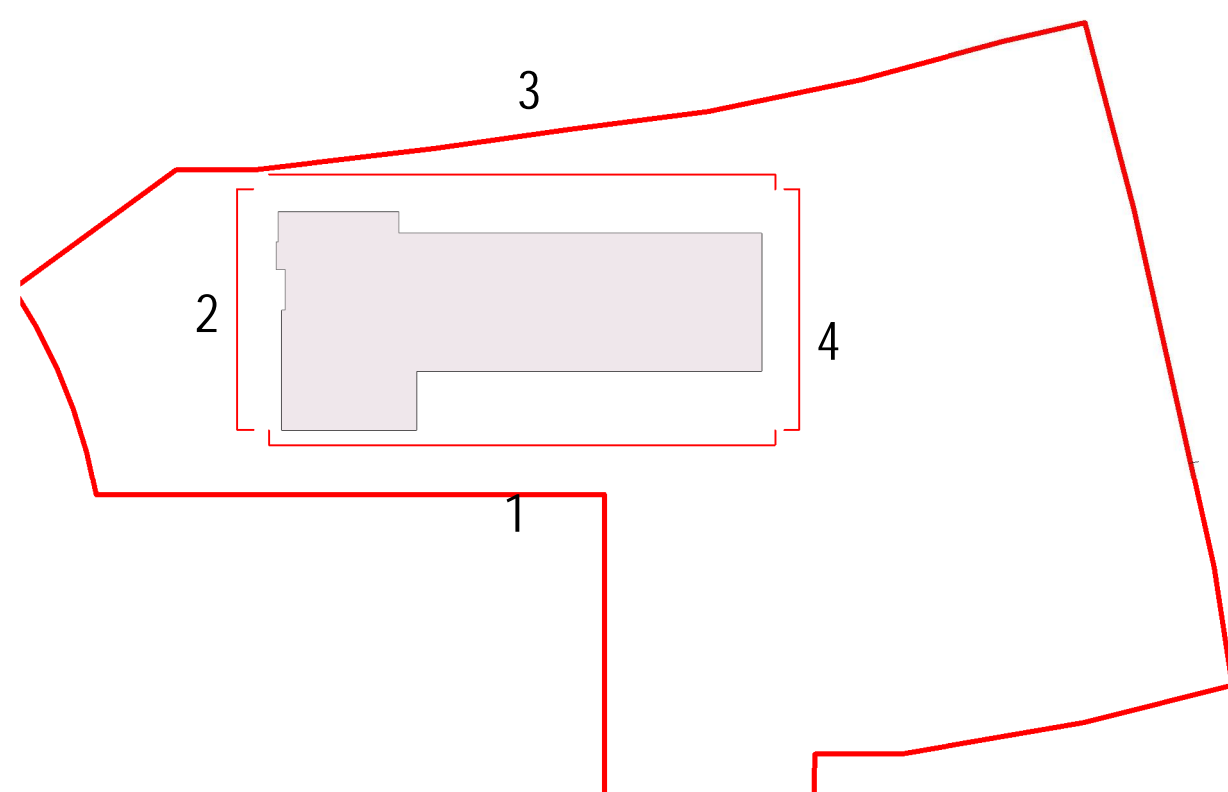

Multi tonal - Telford Berkshire



Cedral Grey - C54 Pewter

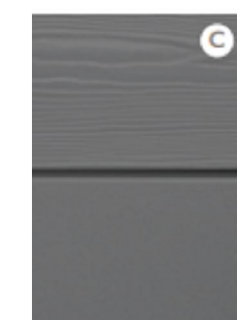

Equitone colour palette - PG 544, PG 442, PG 443

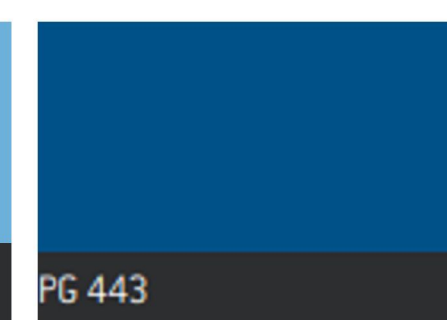
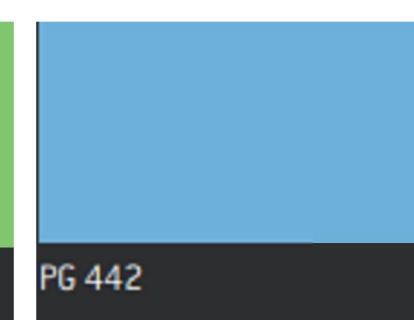
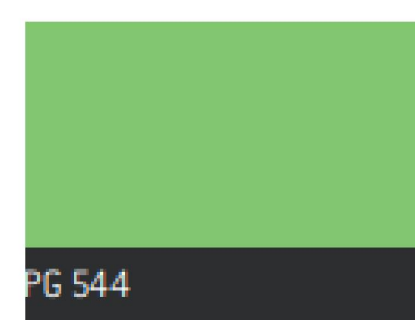

Louvre Colours:

Green: RAL6018
Light Blue: RAL: 5024
Blue: RAL: 5002

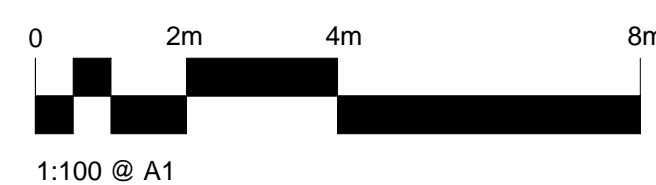

1:100 @ A1

B	Updates	04.04.23	SD	PEH
A	For planning	20.01.23	SD	PEH
Planning		Date	Drawn	Checked

Halliday Meecham Architects Limited

111 Piccadilly Manchester M1 2HY
+44 (0)161 661 5566

4 Devonshire Street London W1W 5DT
+44 (0)203 440 5175

hma@hallidaymeecham.com
www.hallidaymeecham.com



Client:	Cheshire East Council			
Project:	Kingsley Field Primary School			
Phase/ Location:	Nantwich			
Drawing:	Proposed Elevations 1 of 2			
Scale @ A1	Scale @ A3	Date:	Drawn:	Checked:
1:100		07/04/22	SD	PEH
Drawing Ref.	5487-HMA-CE-ZZ-DR-A-00205			Revision
				B

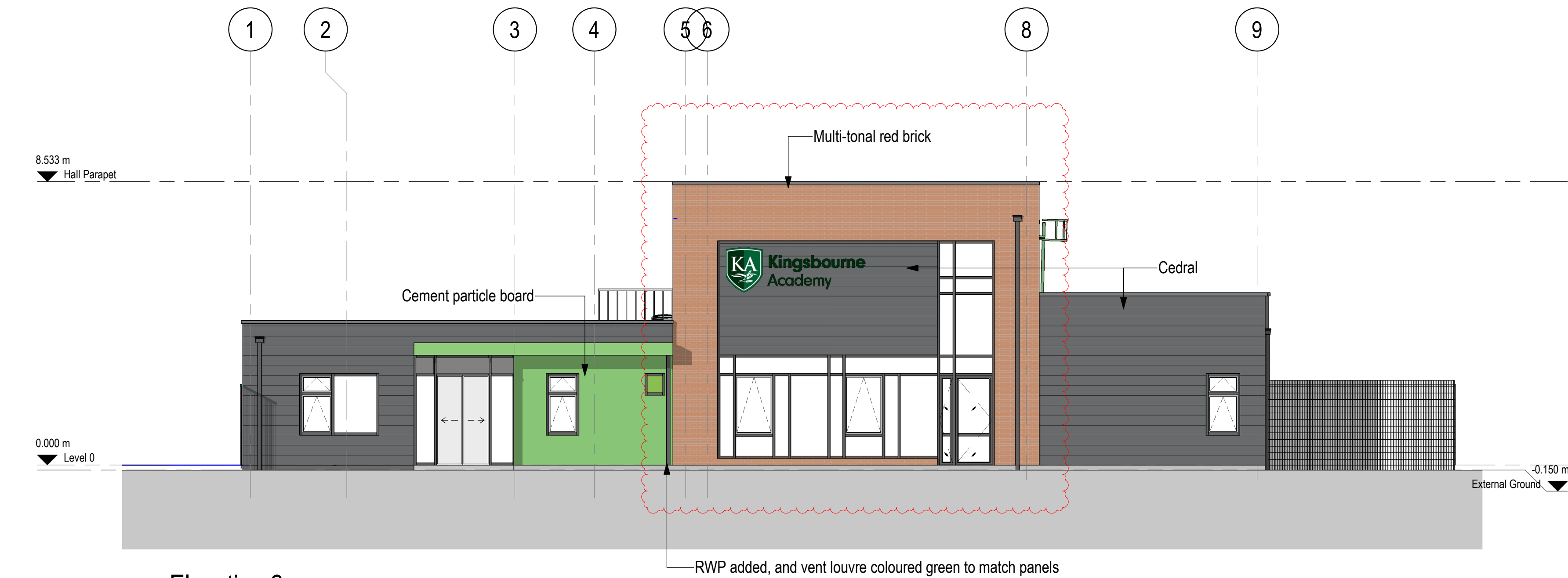

1 Elevation 2
1 : 100 @ A1

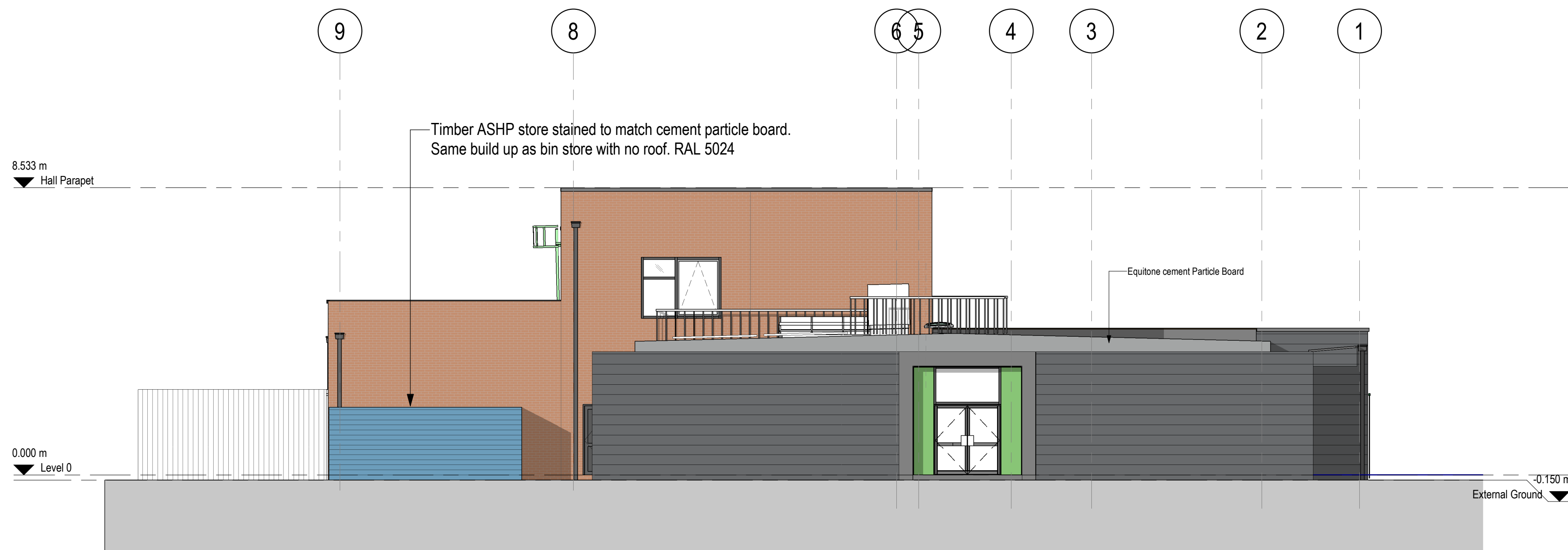

2 Elevation 4
1 : 100 @ A1

Multi tonal - Telford Berkshire

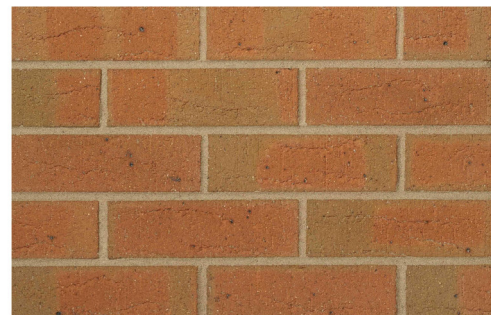

Cedral Grey - C54 Pewter



Equitone colour palette - PG 544, PG 442, PG 443

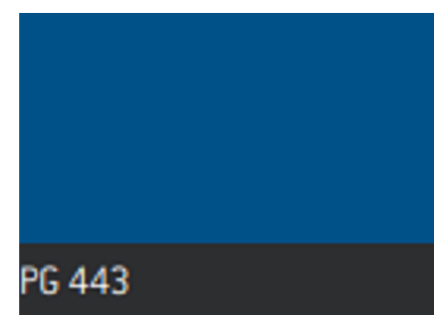
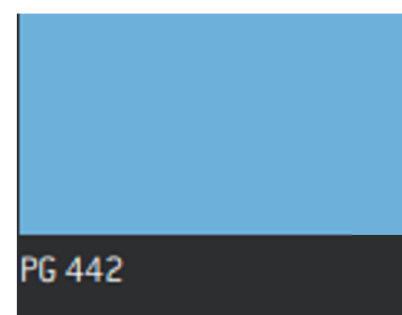
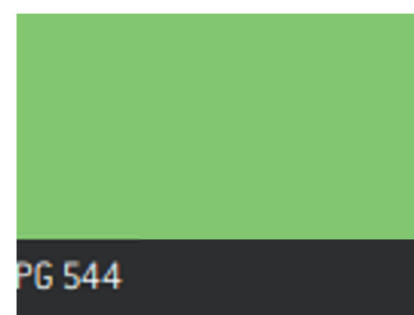

Louvre Colours:

Green: RAL6018
Light Blue: RAL: 5024
Blue: RAL: 5002

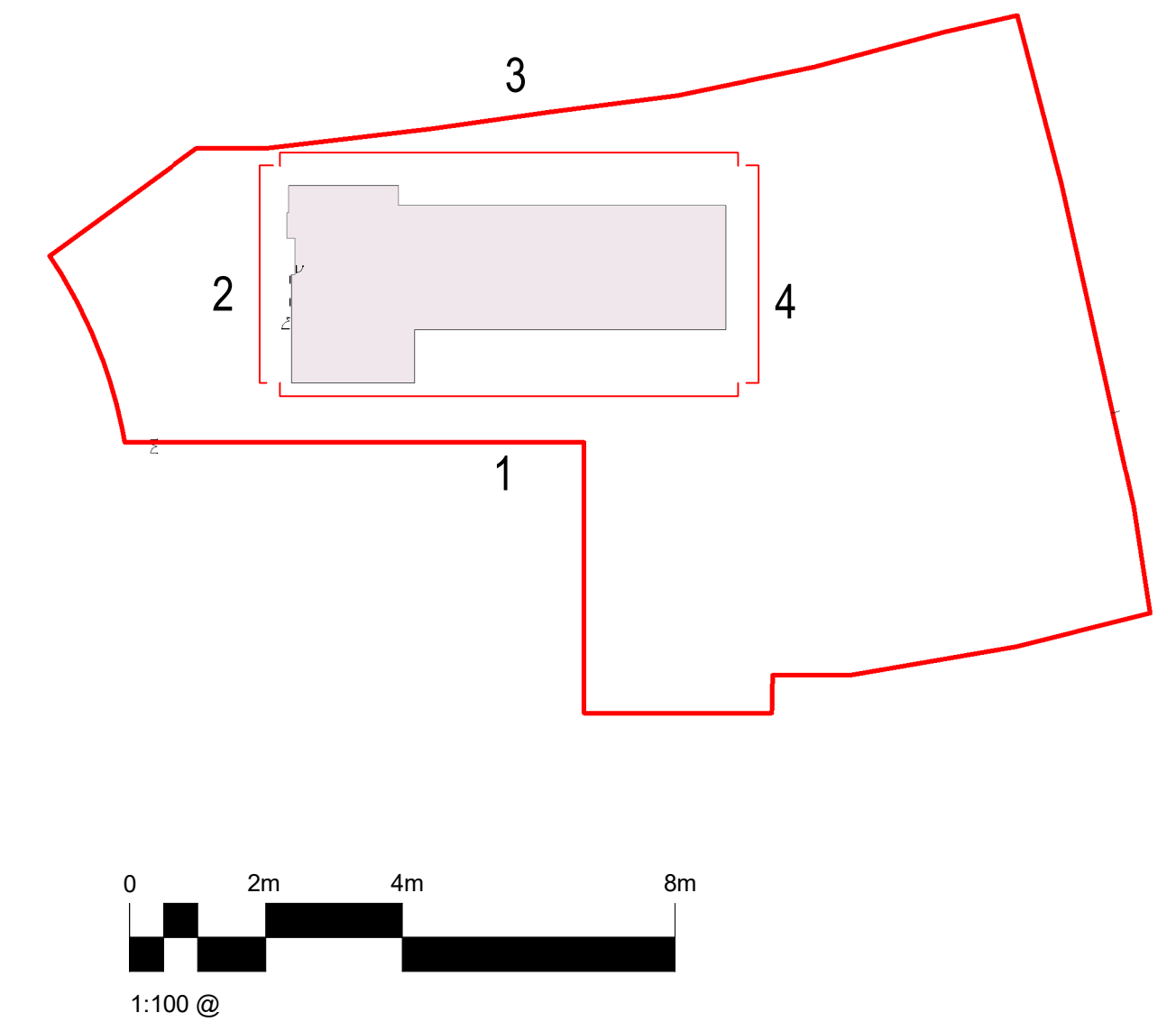

T6	Curtain walling layout updated	20.06.23	JP	PEH
T5	MJ added	31.05.23	SD	PEH
T4	Sliding door added	04.05.23	SD	PEH
T3	Updated colours and louvre	03.04.23	SD	PEH
T2	Updated signage	17.03.23	SD	PEH
T1	Updated	23.02.23	SD	PEH
TENDER				
Revision	Description	Date	Drawn	Checked

Halliday Meecham Architects Limited

111 Piccadilly Manchester M1 2HY
+44 (0)161 661 5566

4 Devonshire Street London W1W 5DT
+44 (0)203 440 5175

hma@hallidaymeecham.com
www.hallidaymeecham.com



Client:	Cheshire East Council				
Project:	Kingsley Field Primary School				
Phase/ Location:	Nantwich				
Drawing:	Proposed Elevations 2 of 2				
Scale @ A1	Scale @ A3	Date:	Drawn:	Checked:	Job No.
1:100		07/04/22	SD	PEH	5487
Drawing Ref.	5487-HMA-CE-ZZ-DR-A-00206				Revision
					T6